

A1

03_14A.tiff

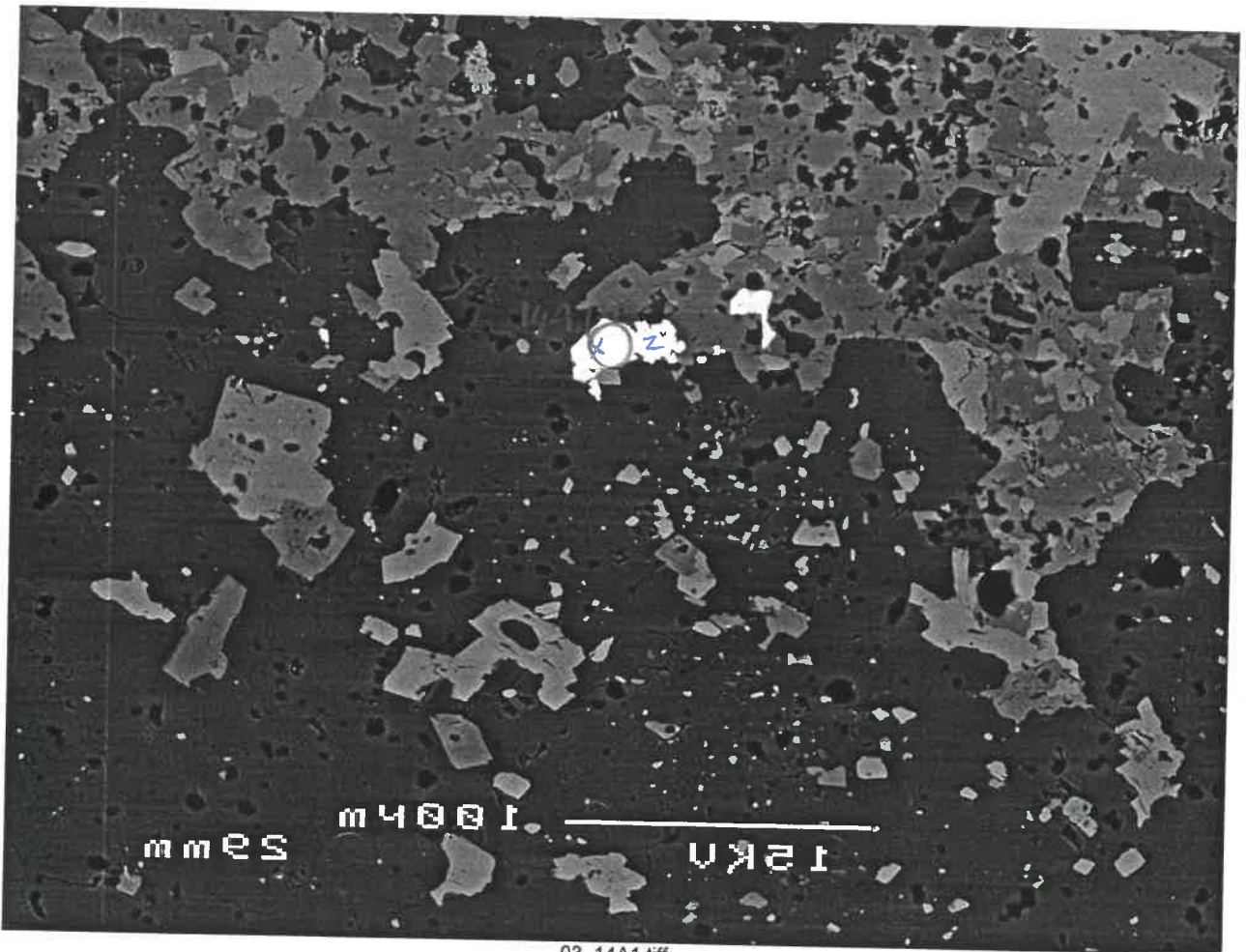

03_14A1.tiff

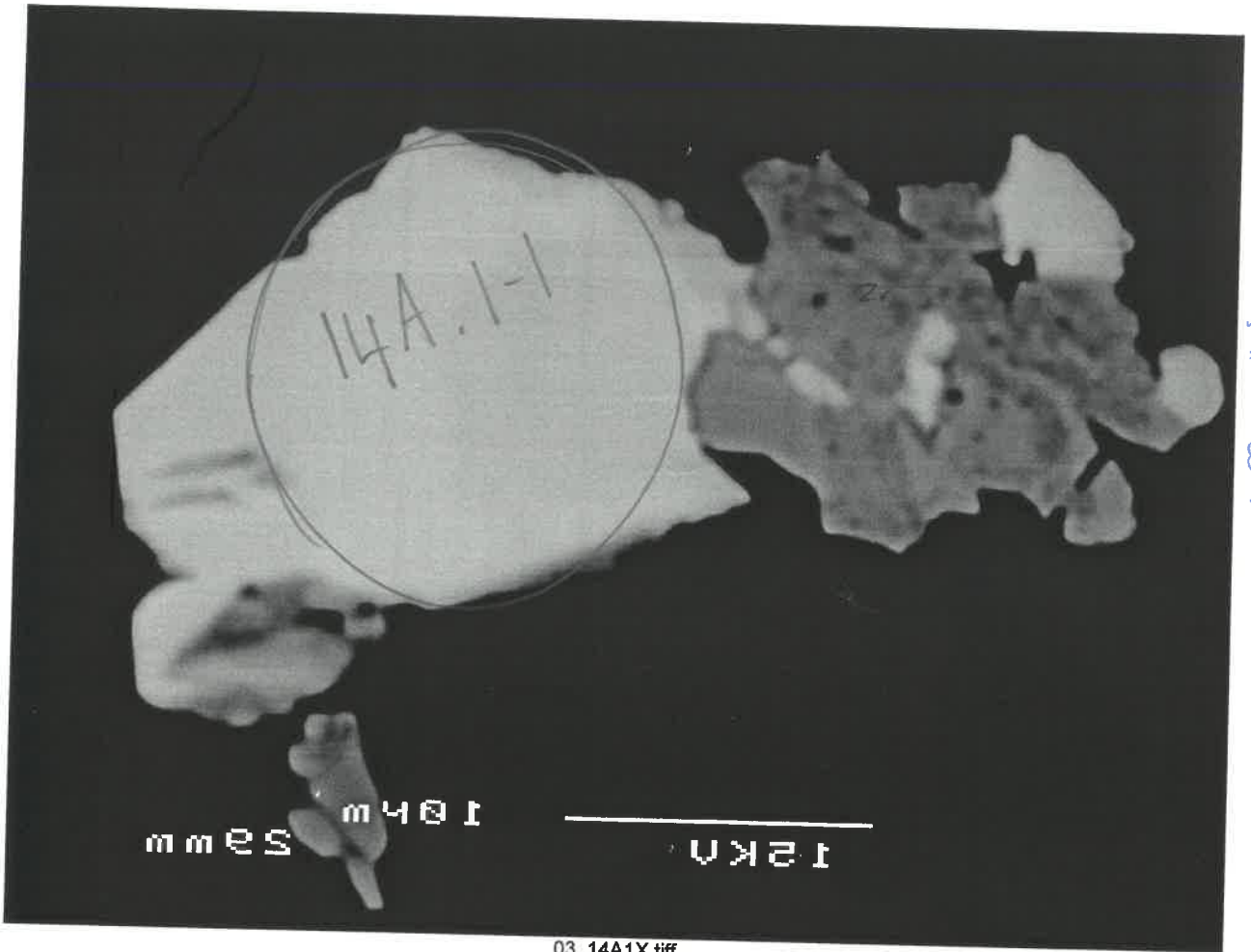

light
= xenotime

grey
= zircon

X

03_14A1X.tiff

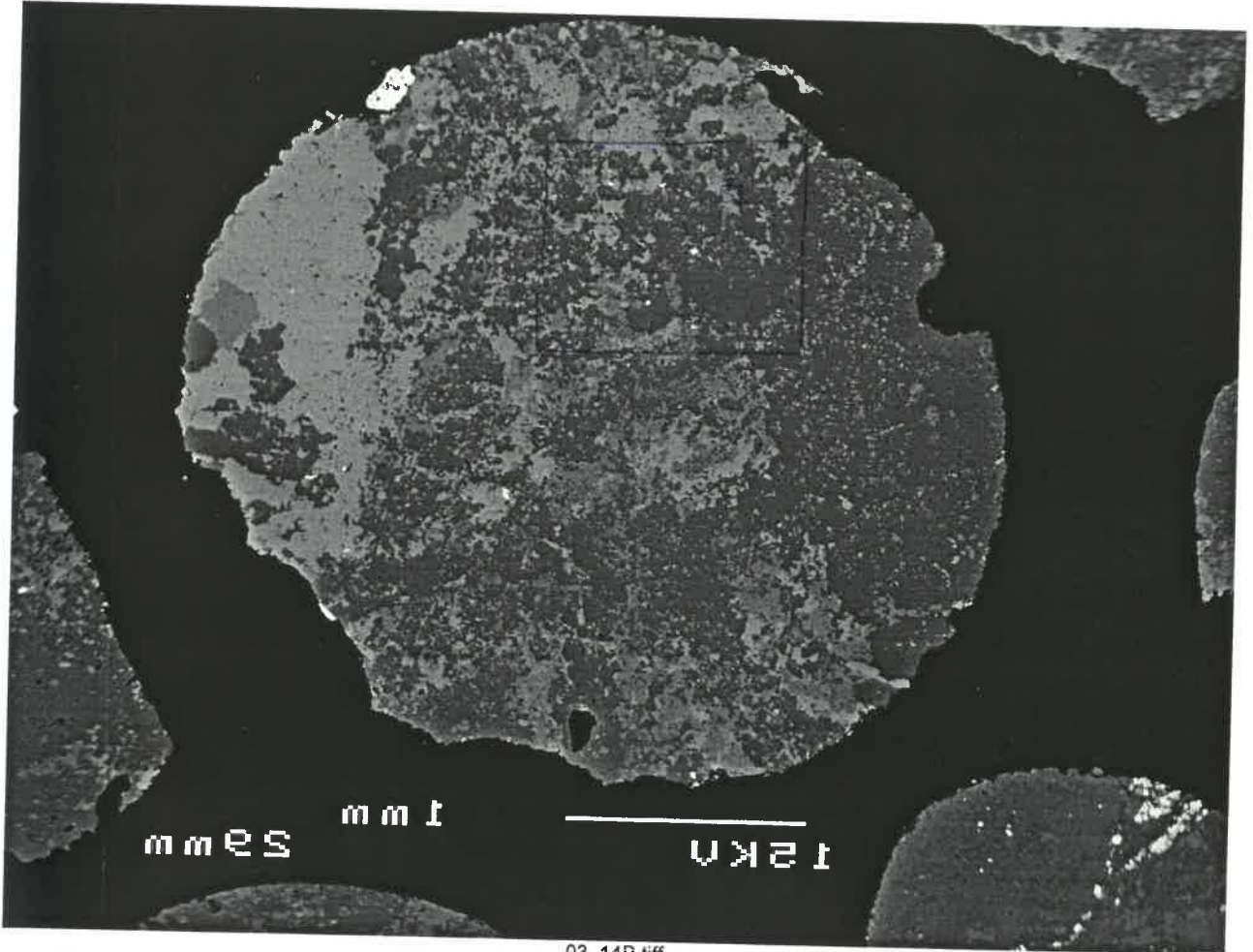

B1

03_14B.tiff



Bz1

Bx1

03_14B1.tiff

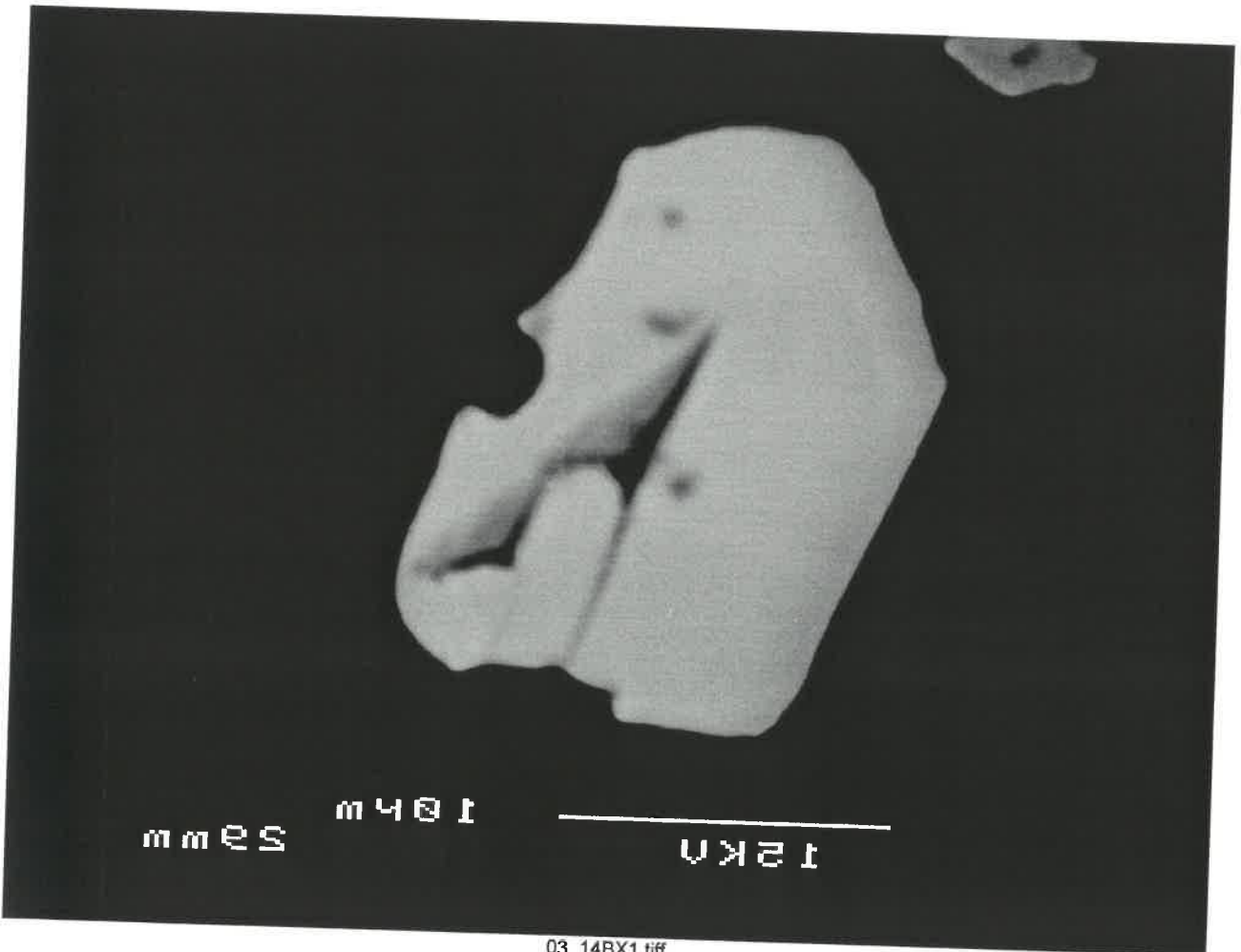

X?

03_14BX1.tiff

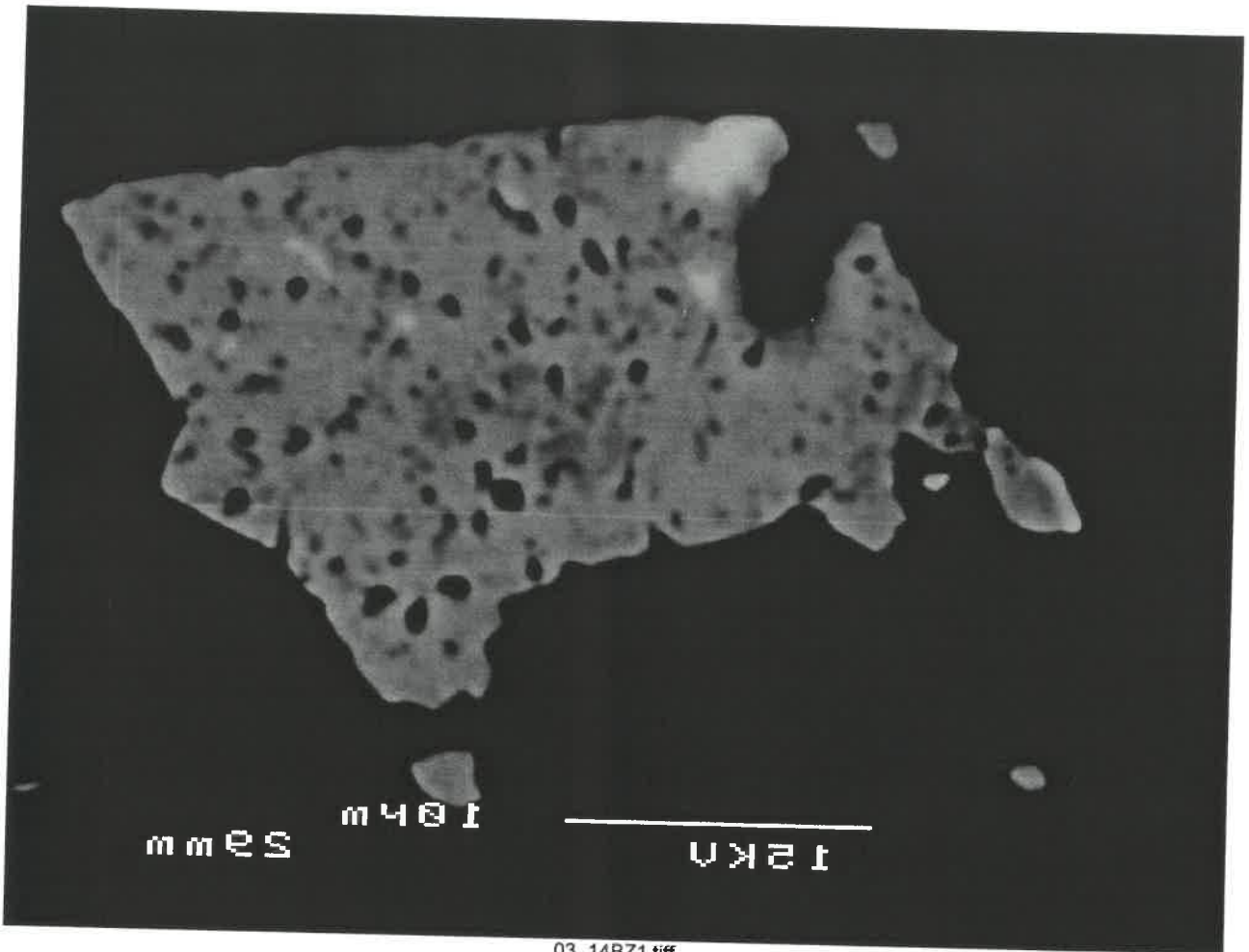

03_14BZ1.tiff

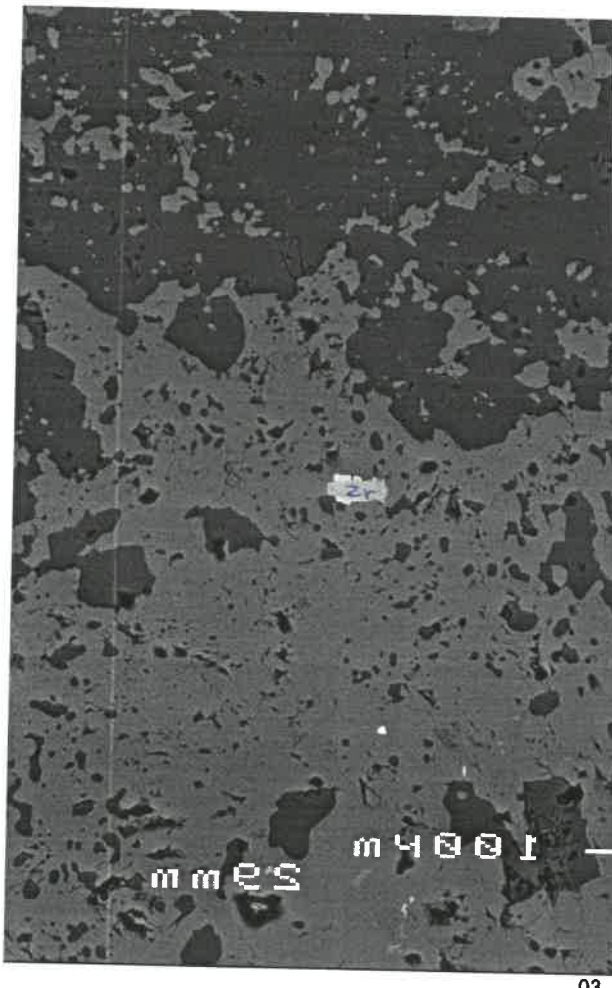

03_14C1.tiff

C12

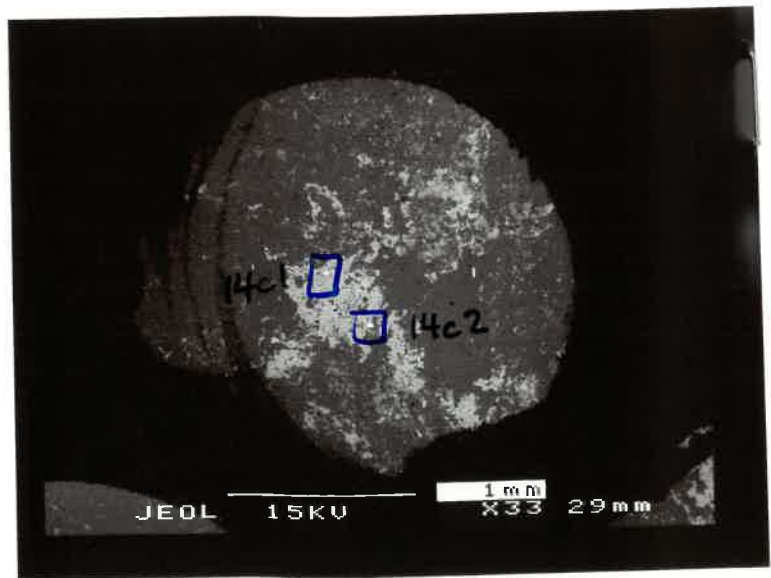

03-14c

2ix 8

1 2

NOT REVERSED

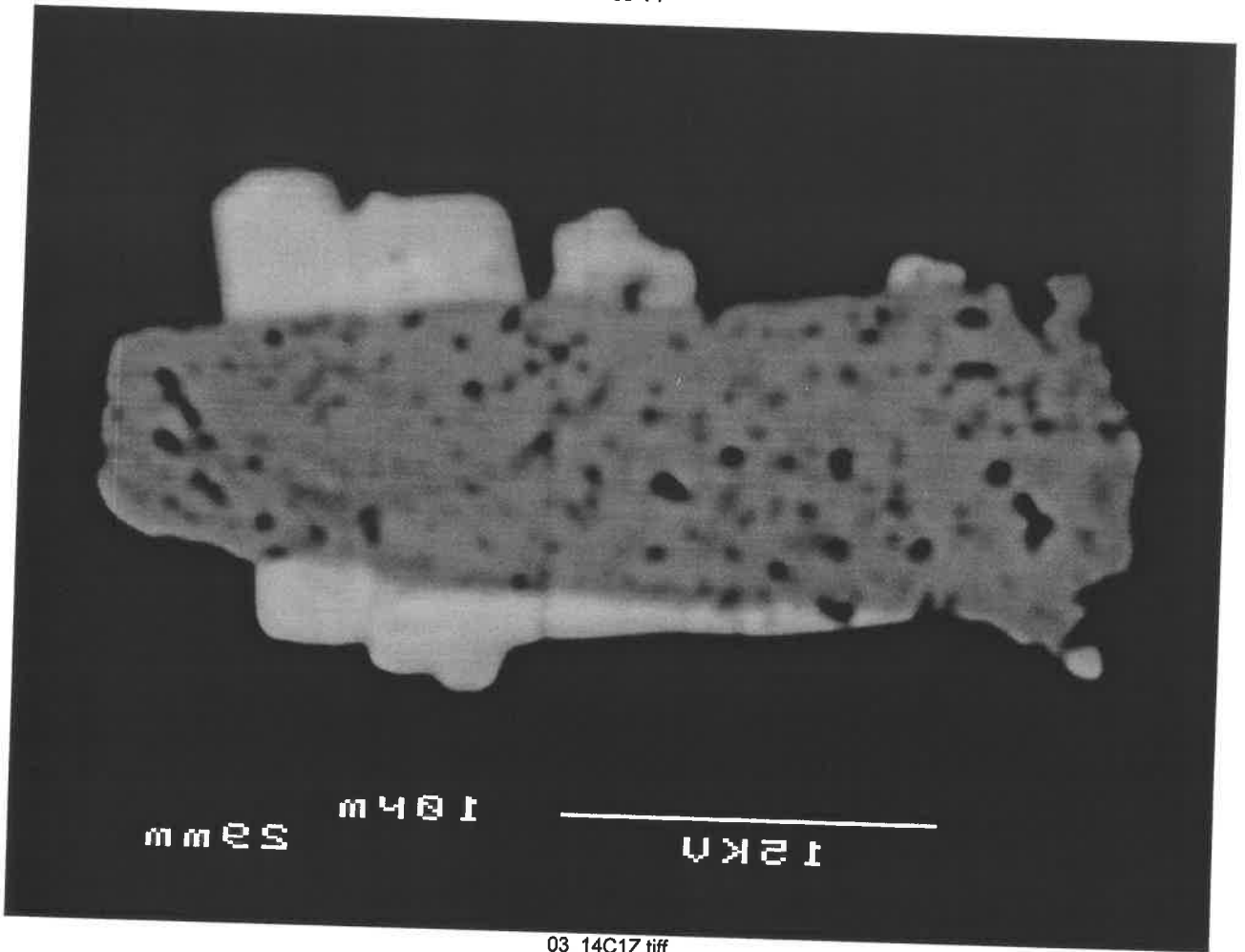

03_14C1Z.tif

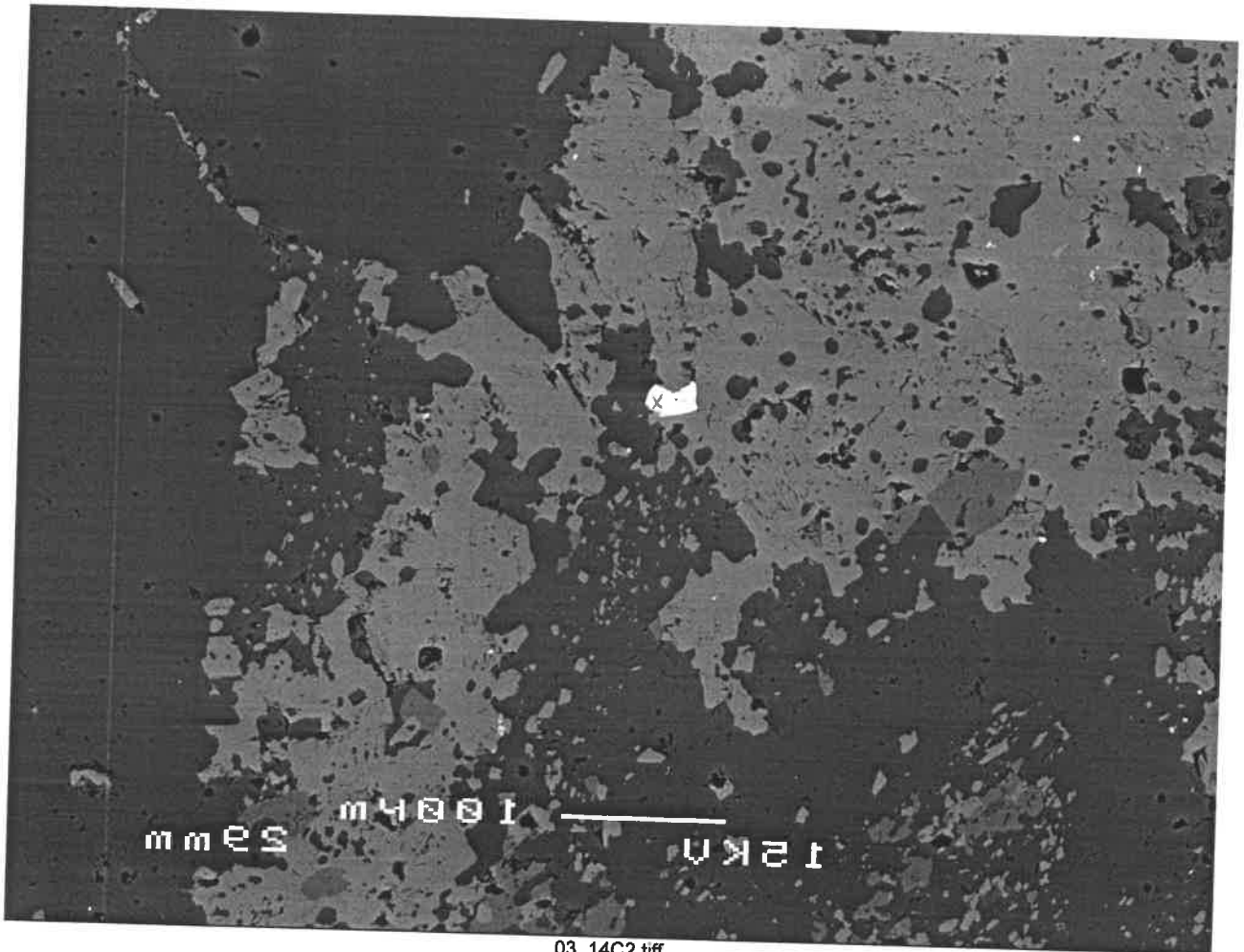

03_14C2.tif

CZX

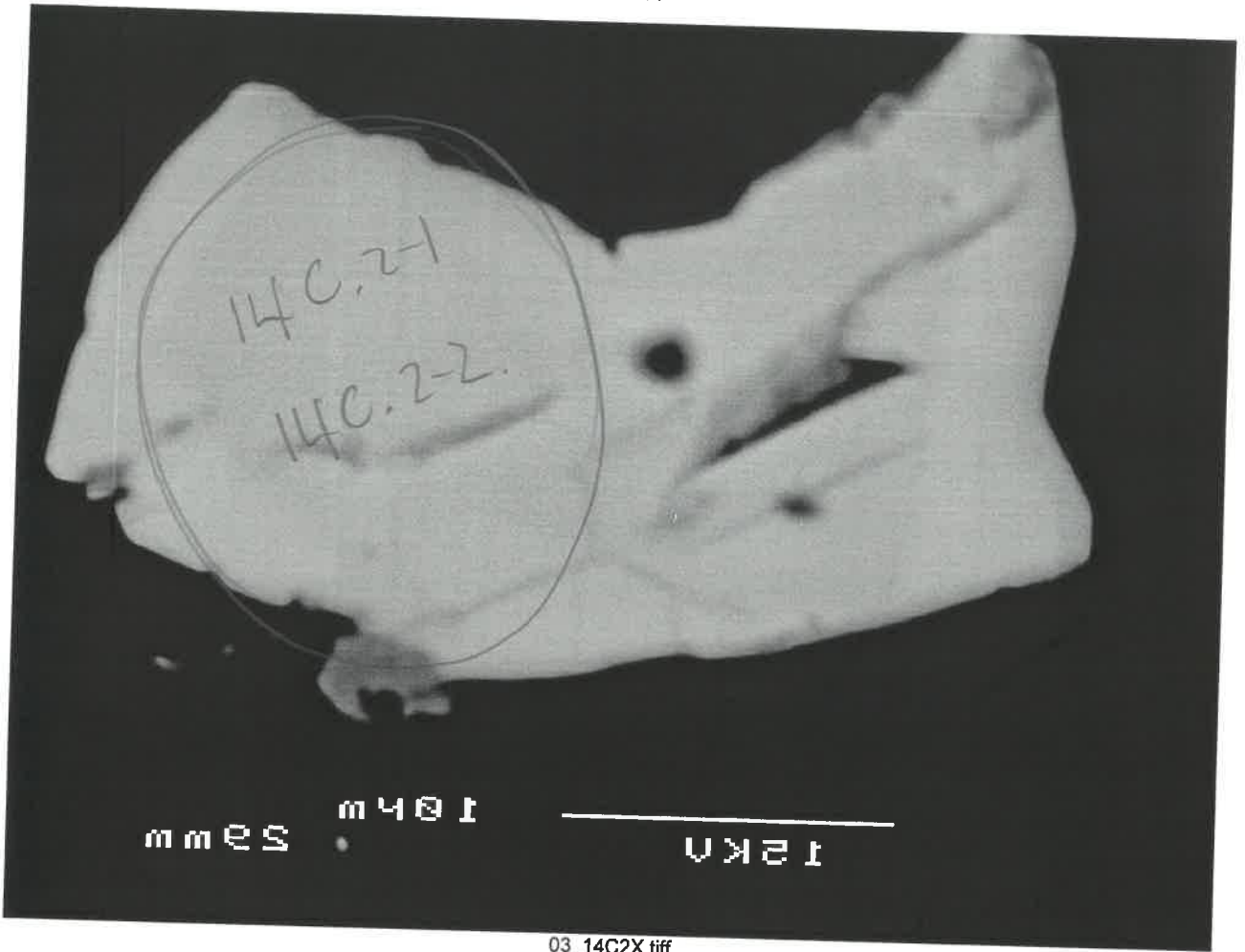

03_14C2X.tiff

*

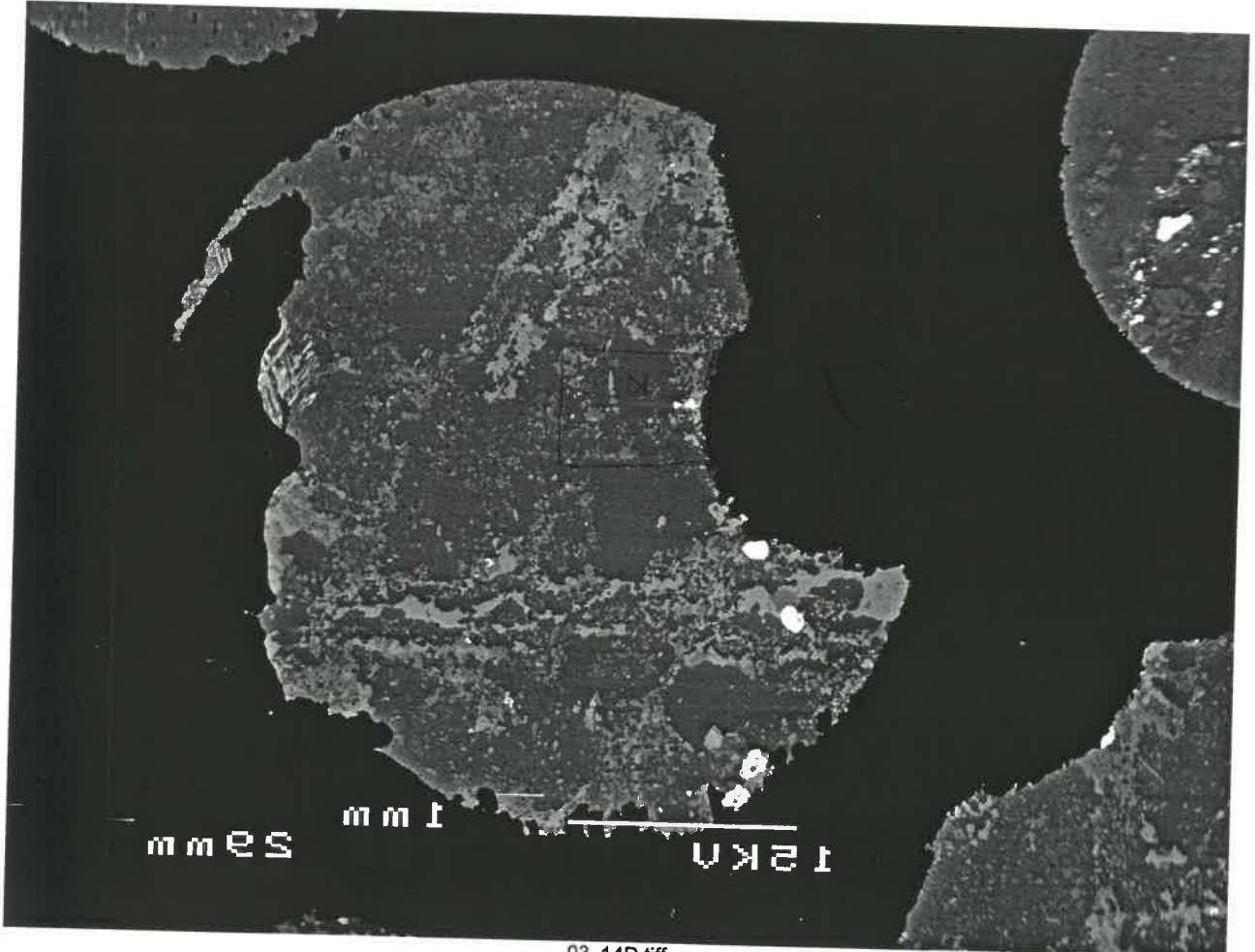

03_14D.tiff

D1

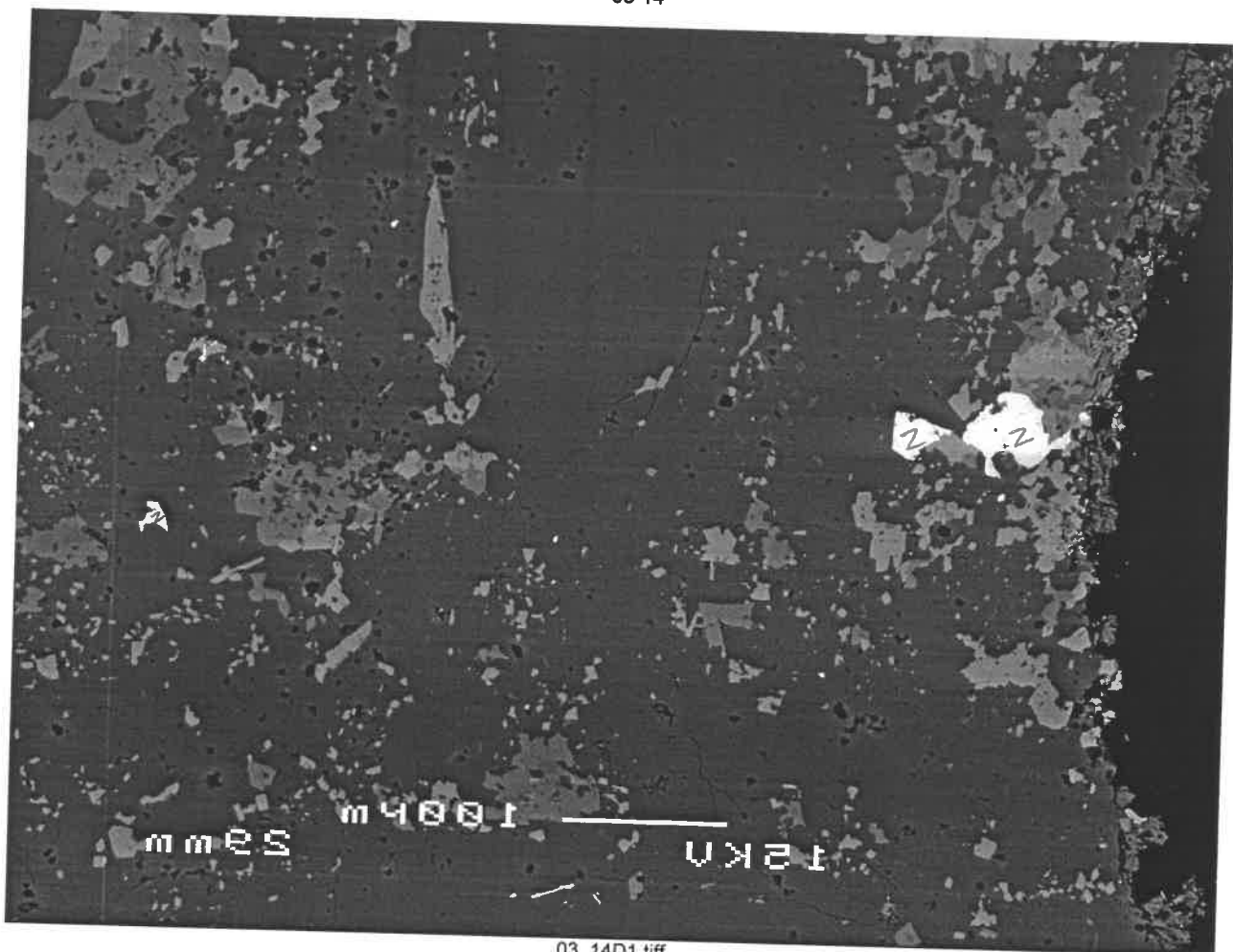

03_14D1.tiff

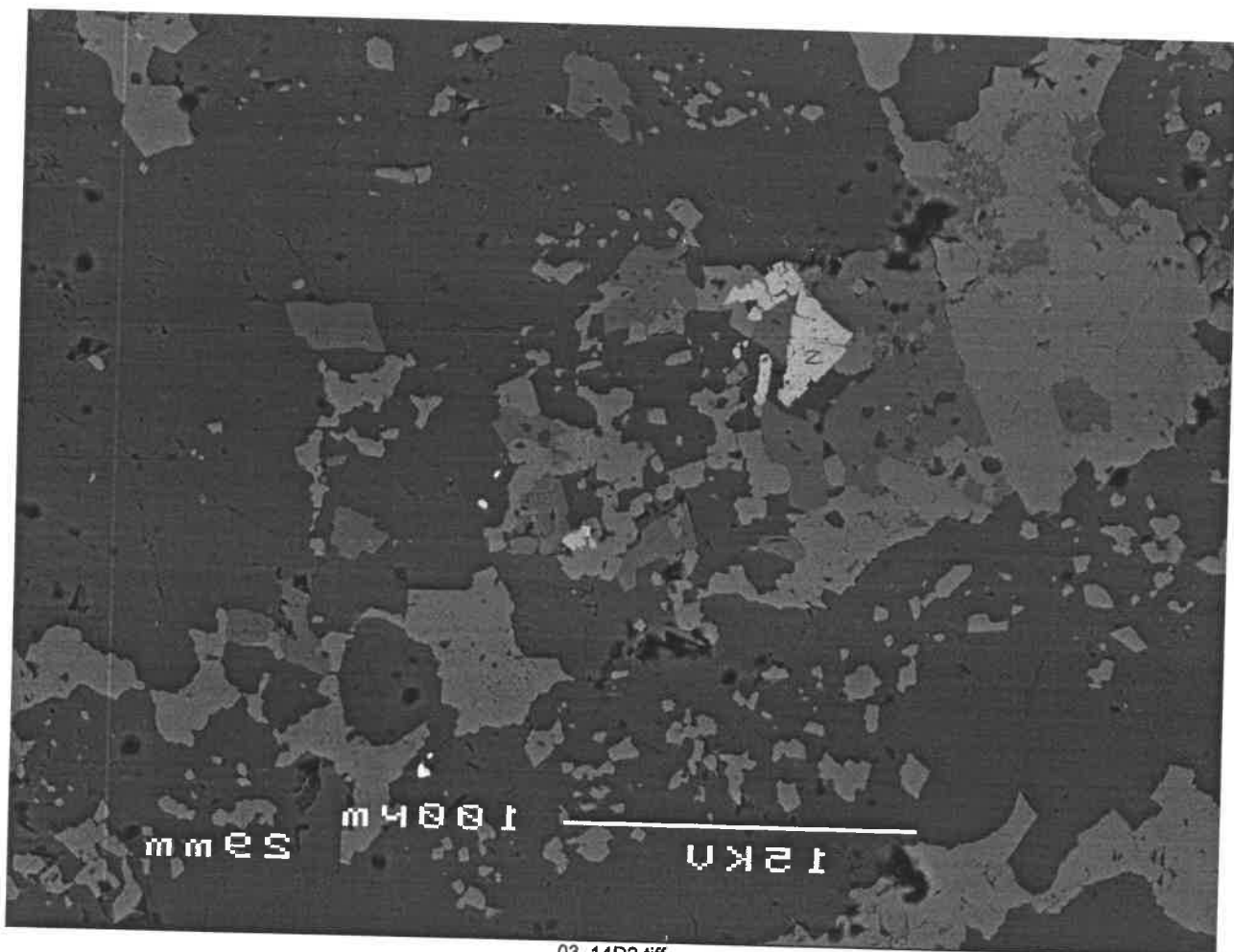

03_14D2.tiff

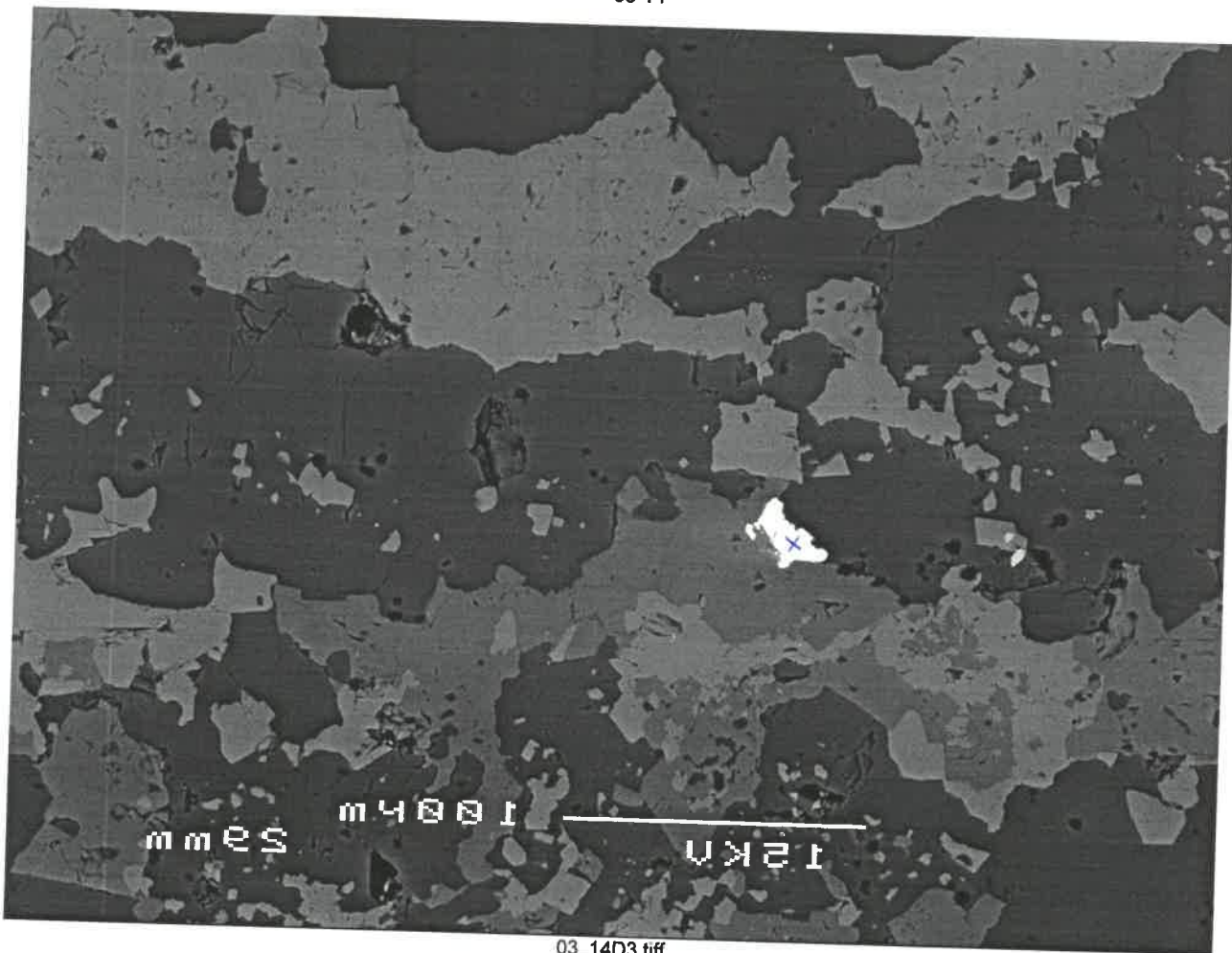

D3x

03_14D3.tiff

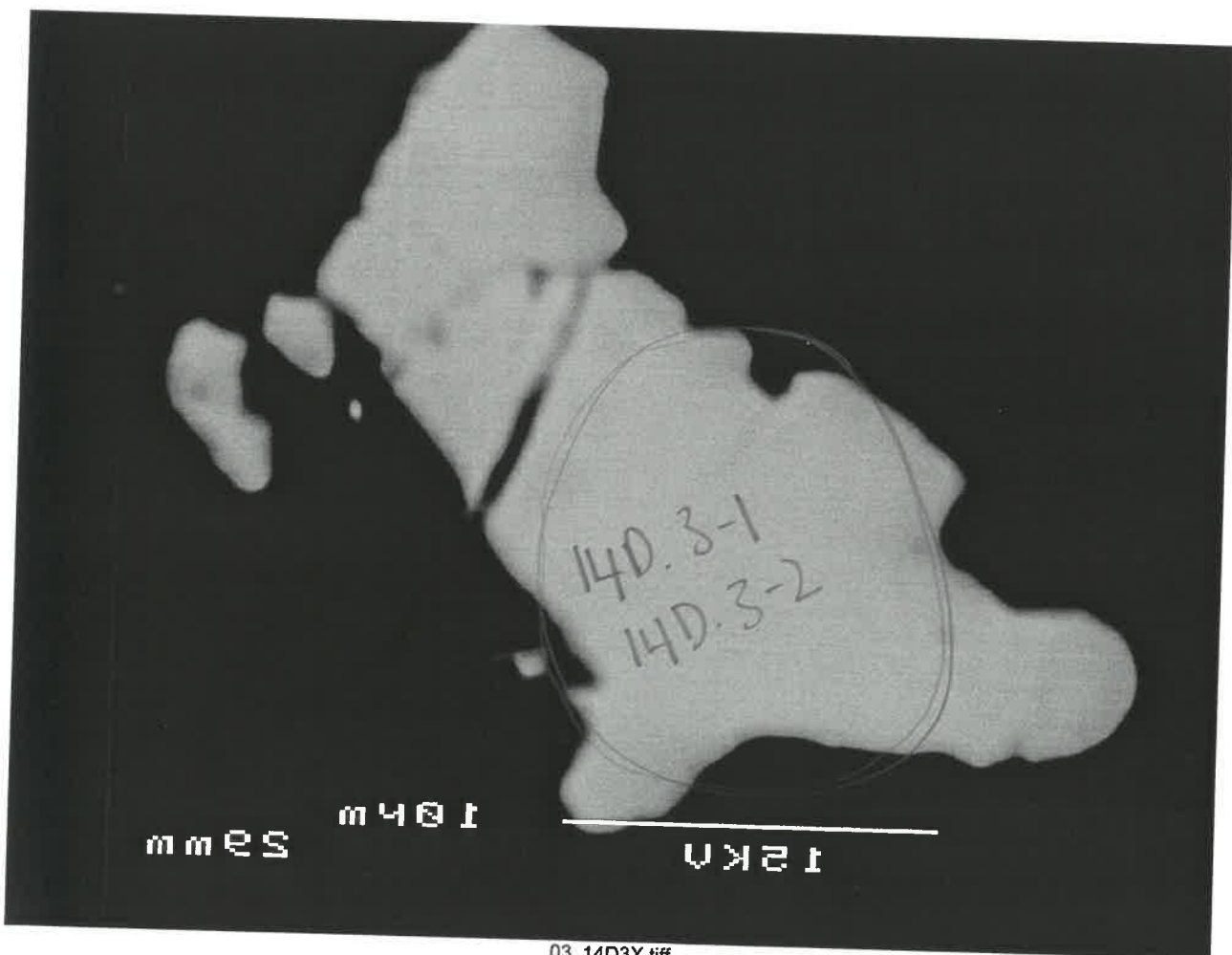

*

03_14D3X.tiff

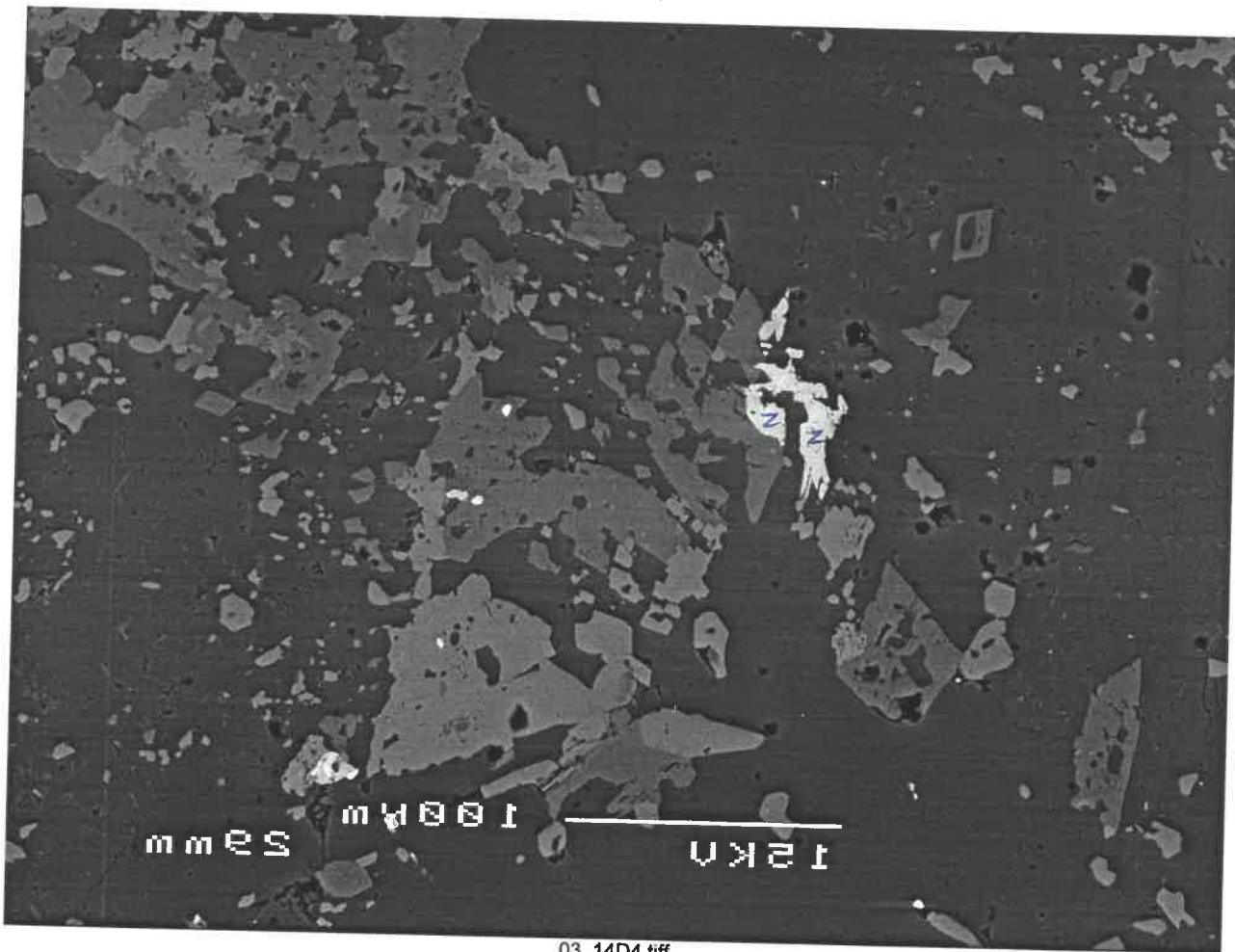

03_14D4.tiff

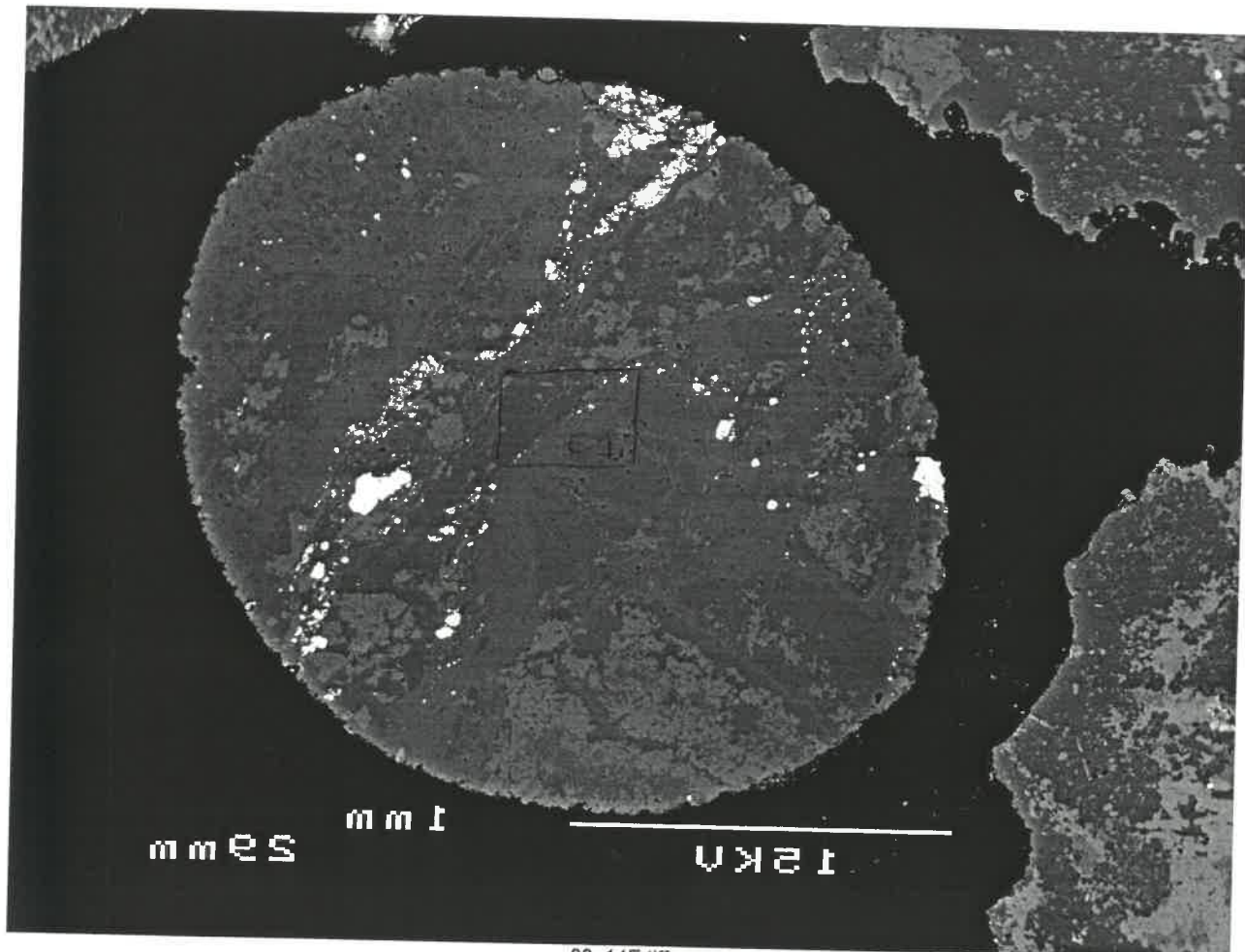

E1

03_14E.tiff

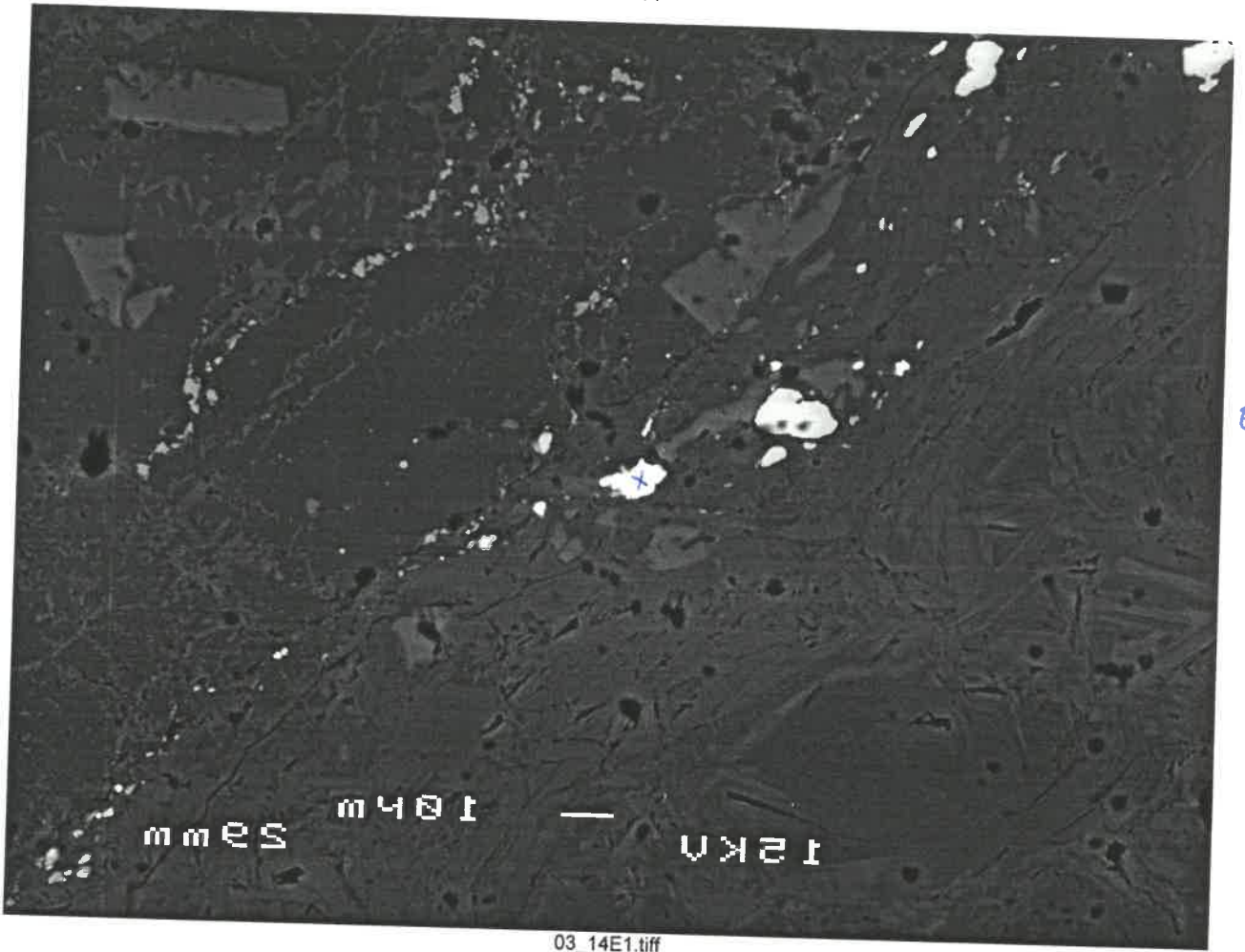

E1X

03_14E1.tiff

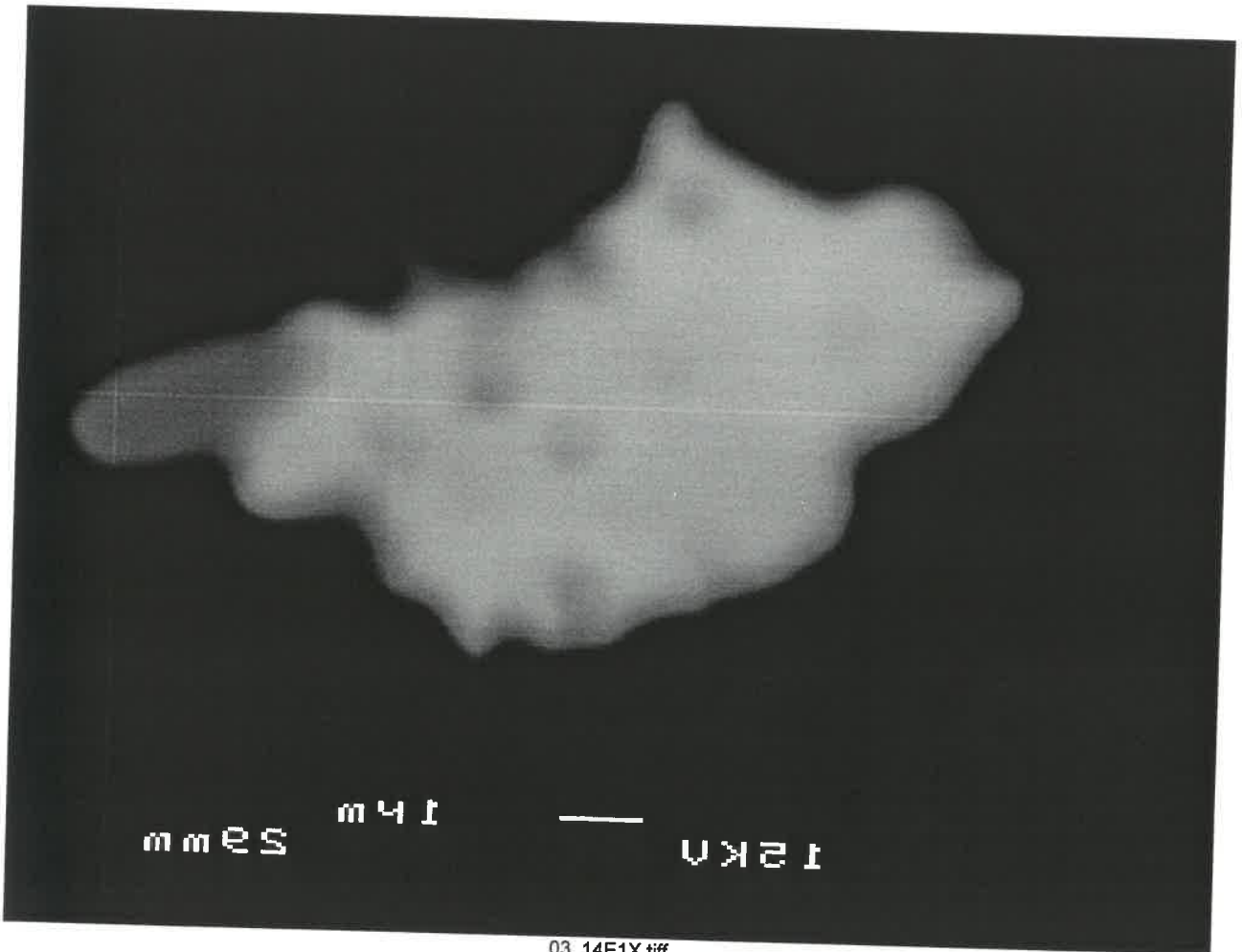

?

03_14E1X.tiff

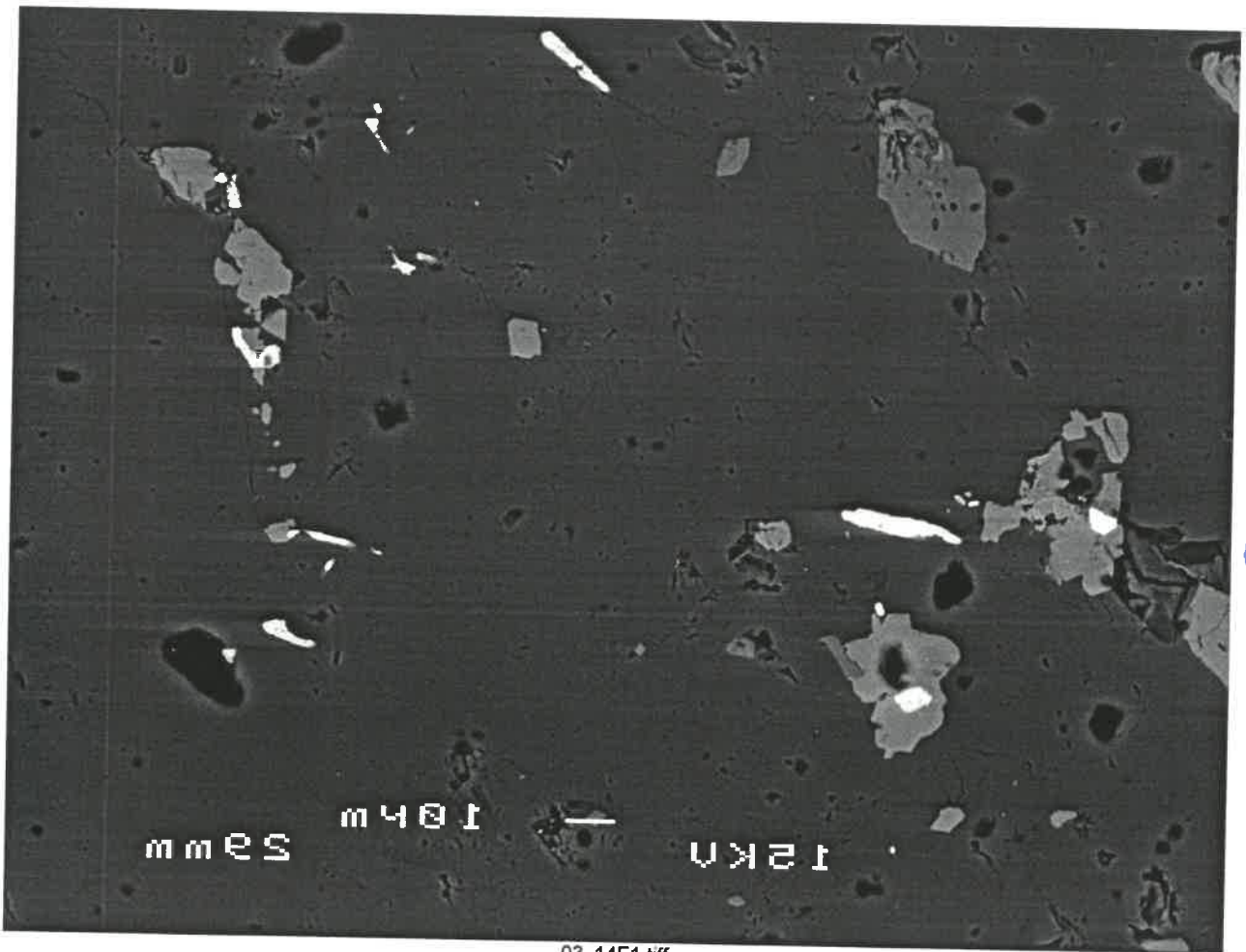
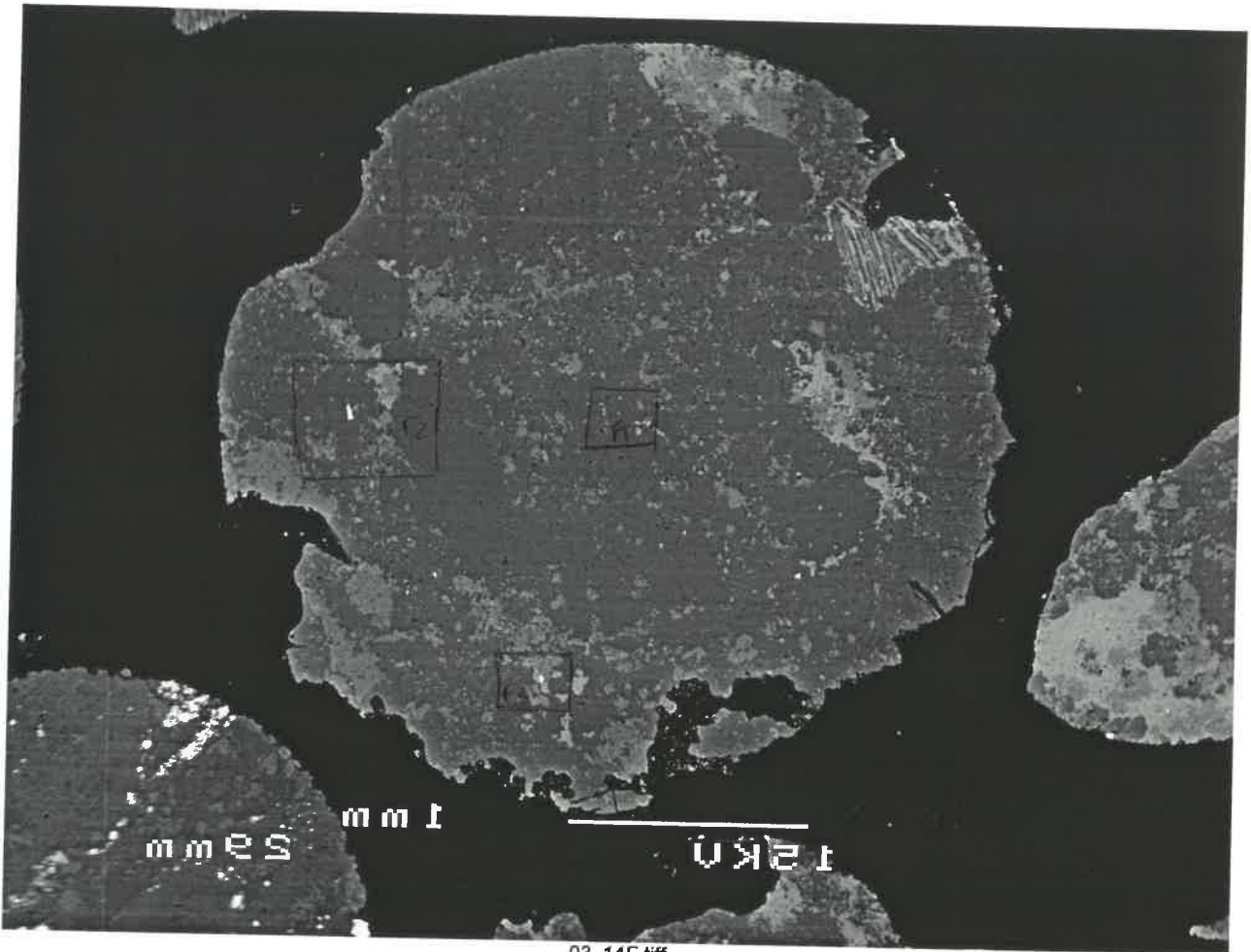

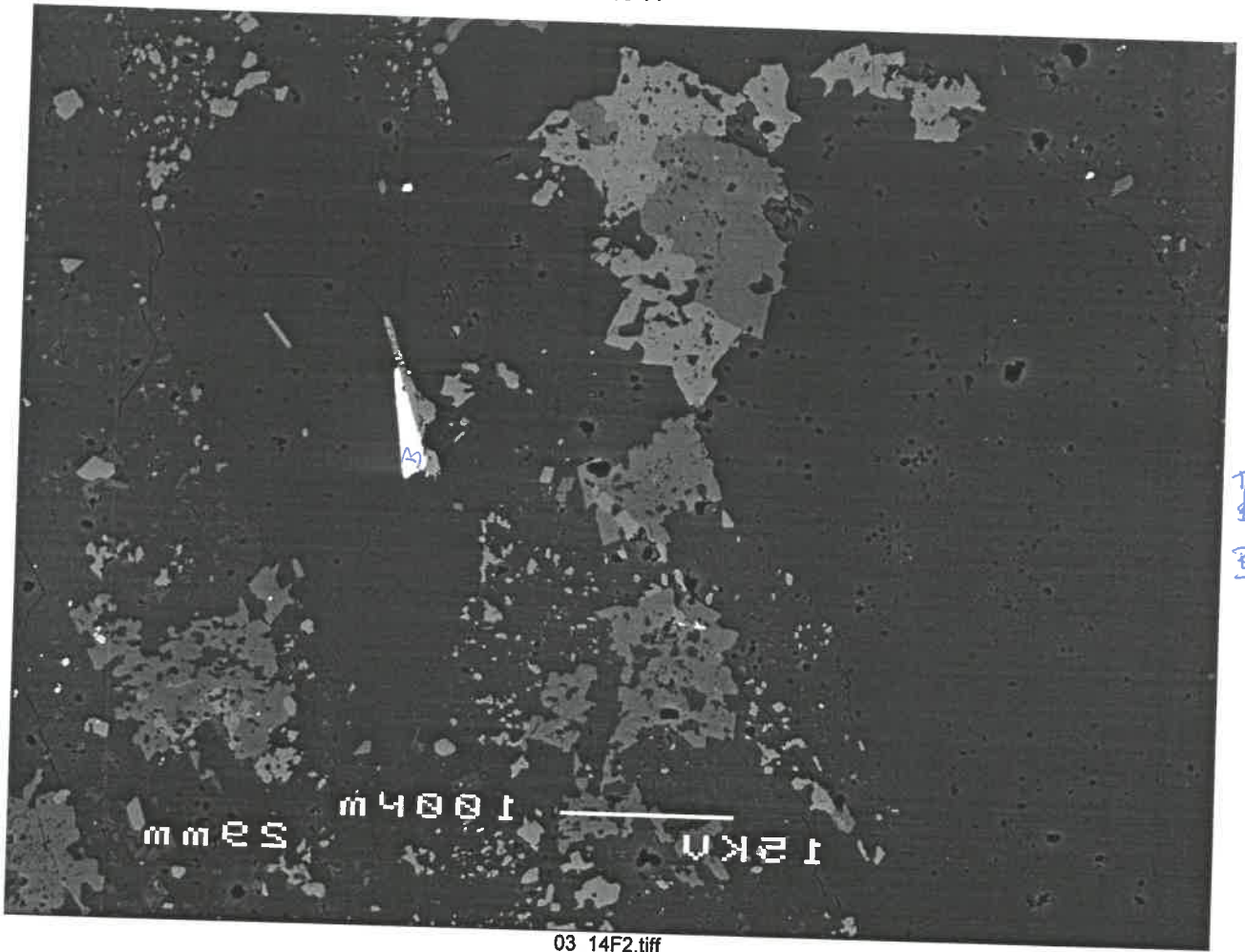

*Too
&
Buddleij*

03_14F2.tiff

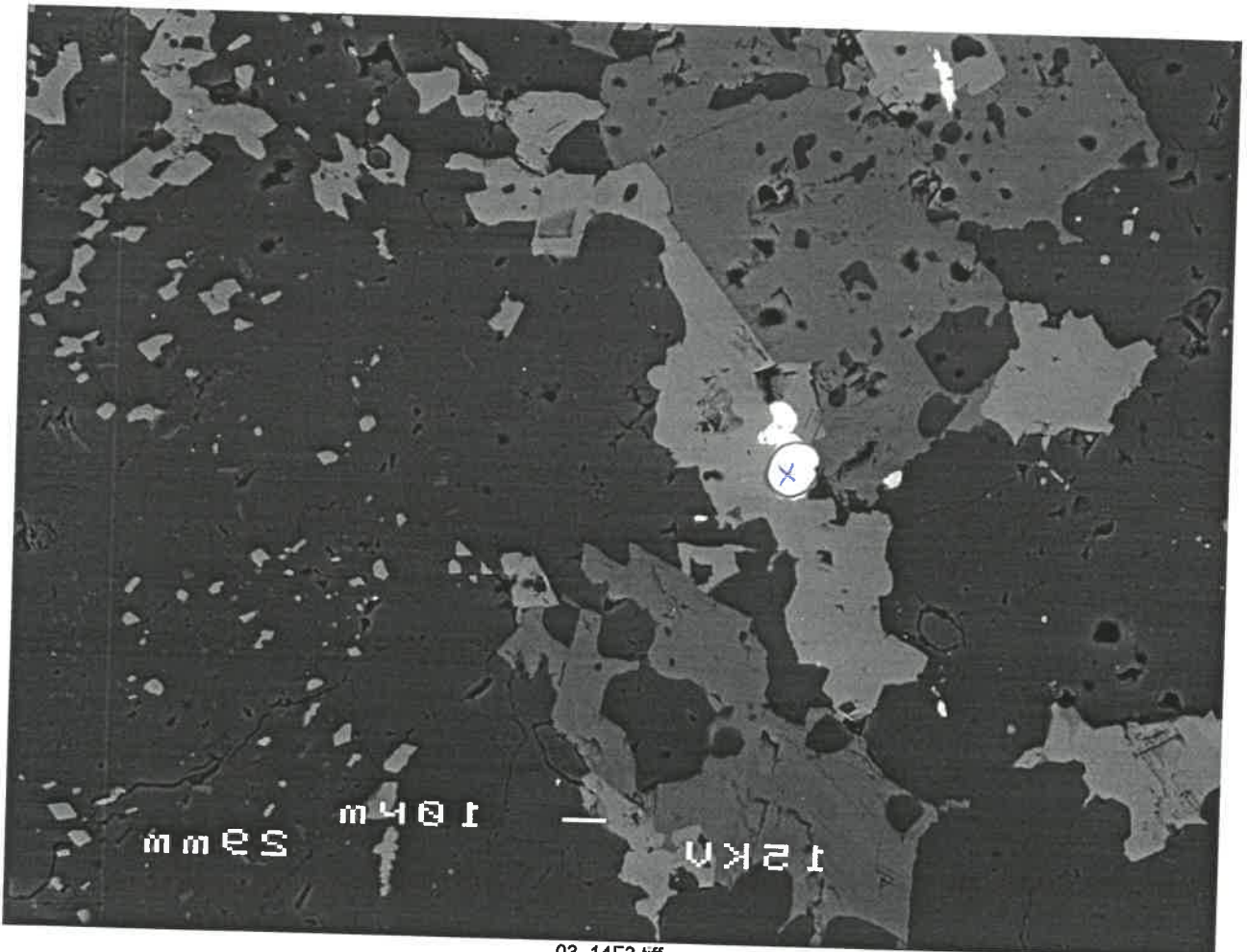

03_14F3.tiff

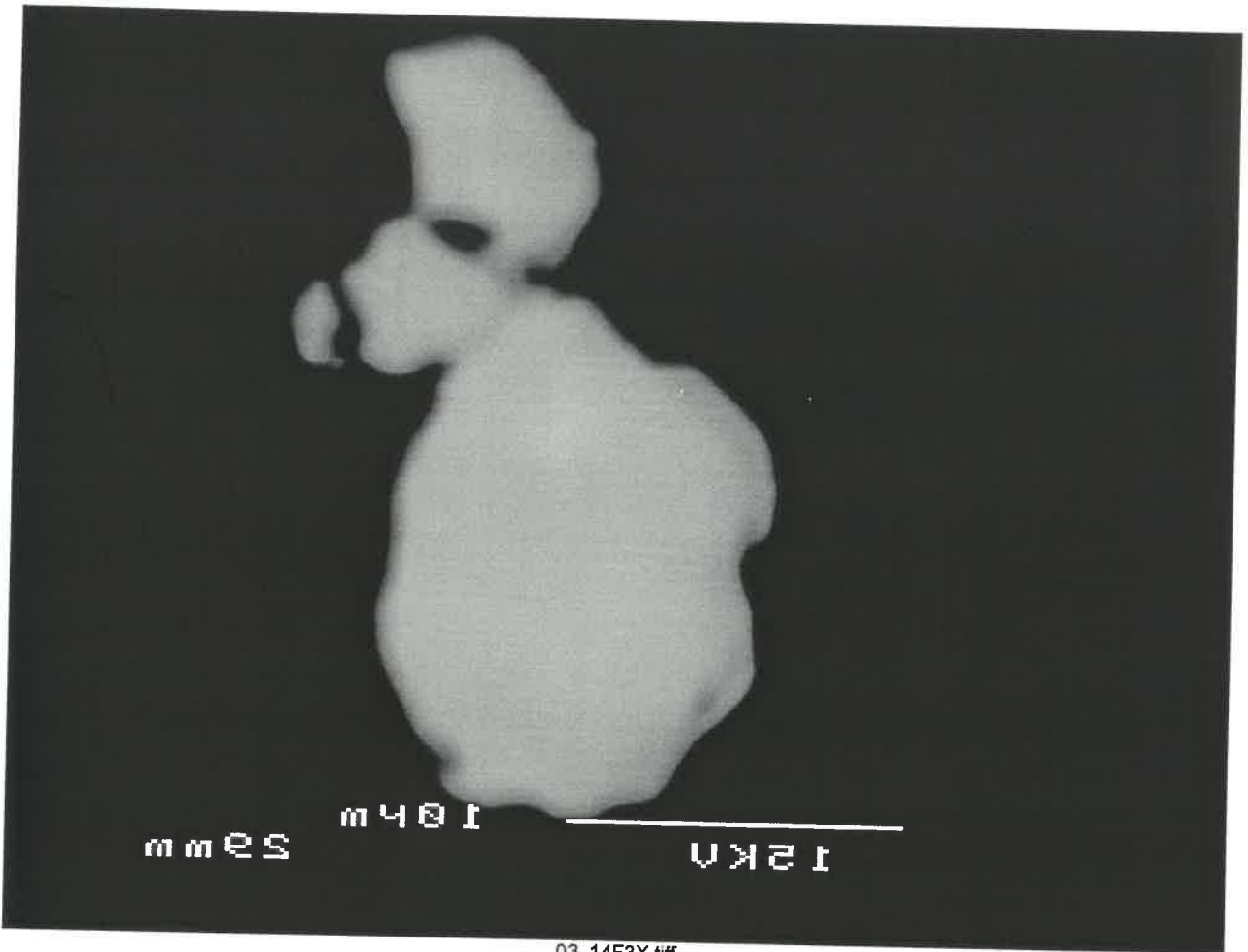

*

03_14F3X.tiff

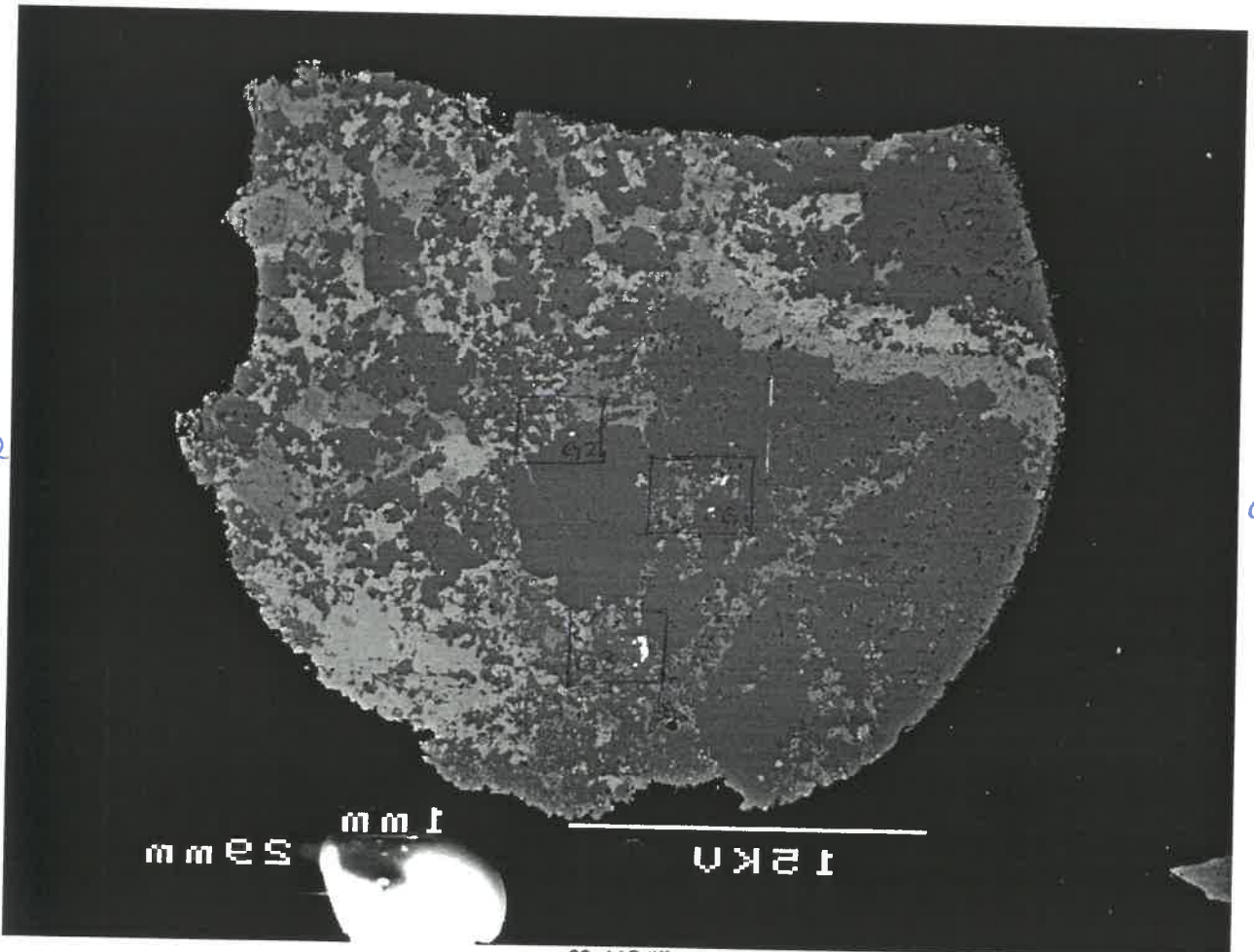

G2

G1

G3

03_14G.tiff

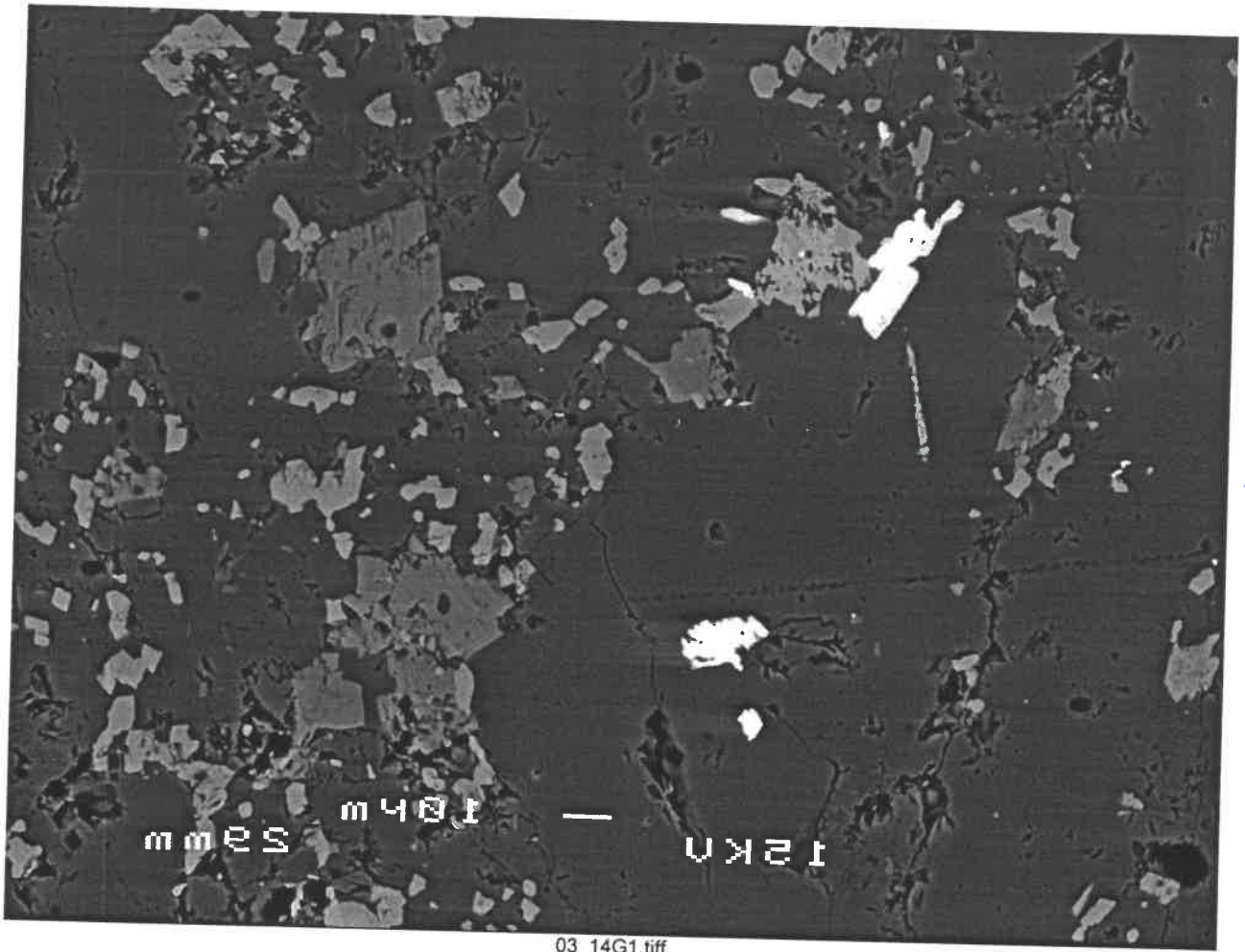

Zircon
&
Baddeley

03_14G1.tiff

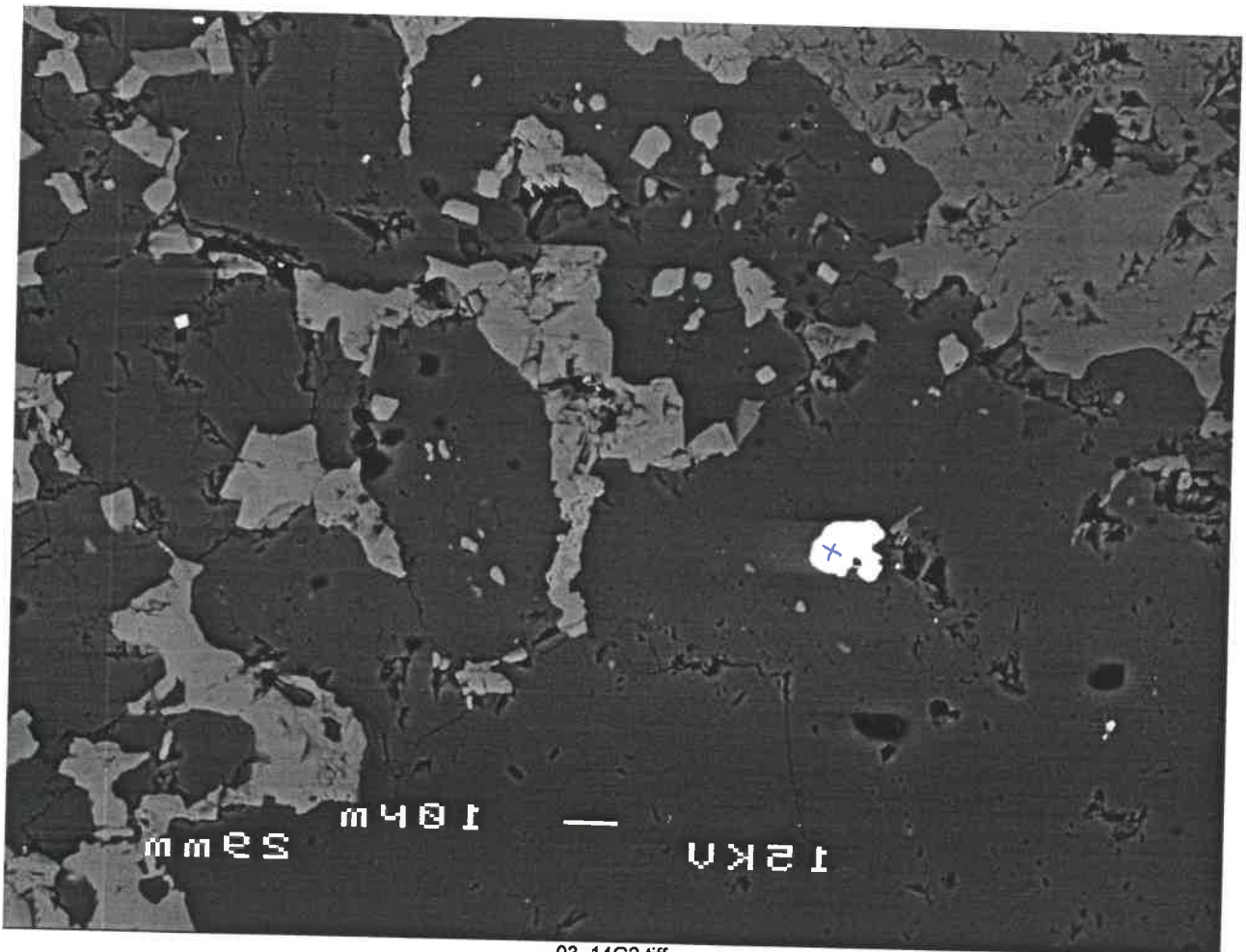

G2x

03_14G2.tiff

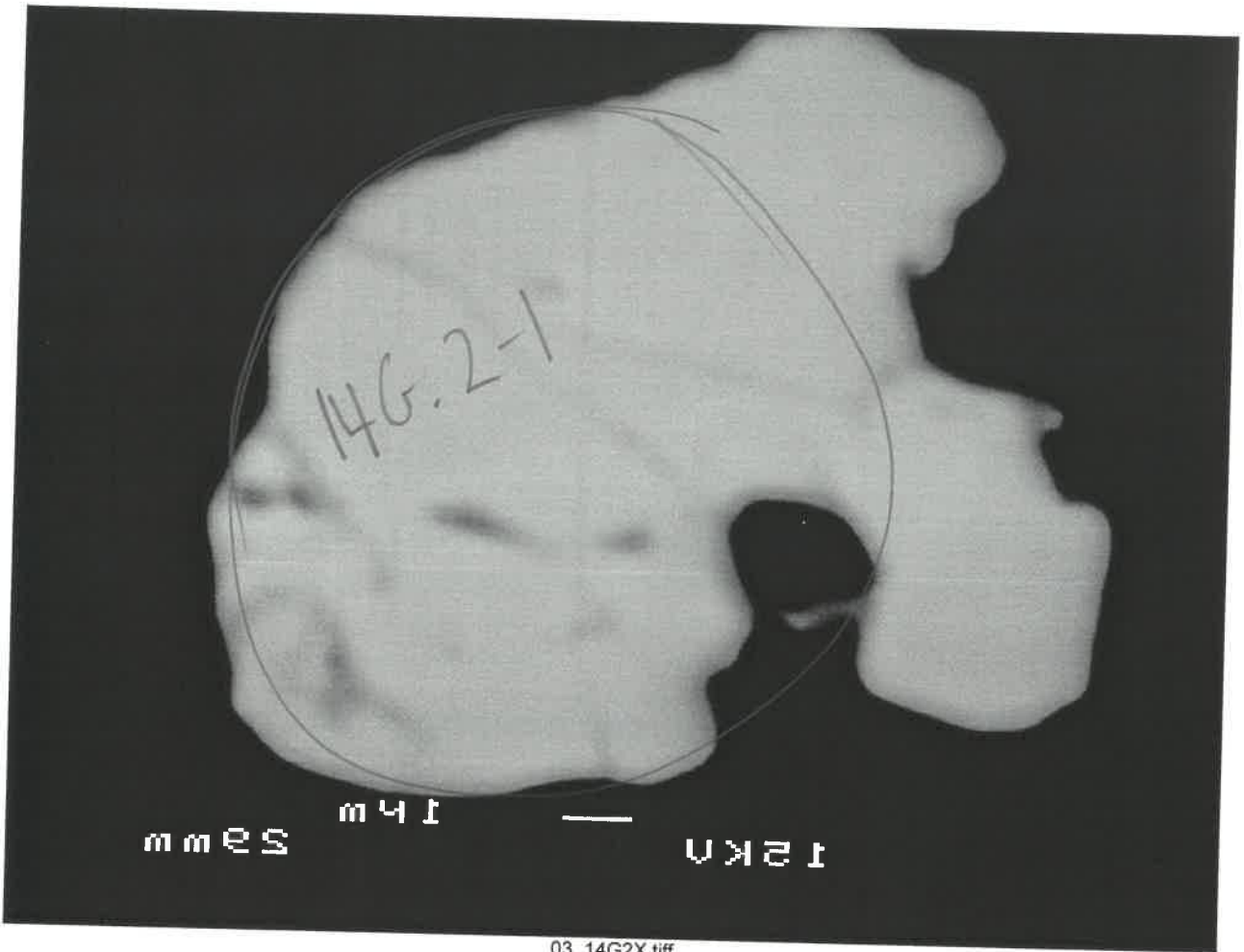

*

03_14G2X.tiff

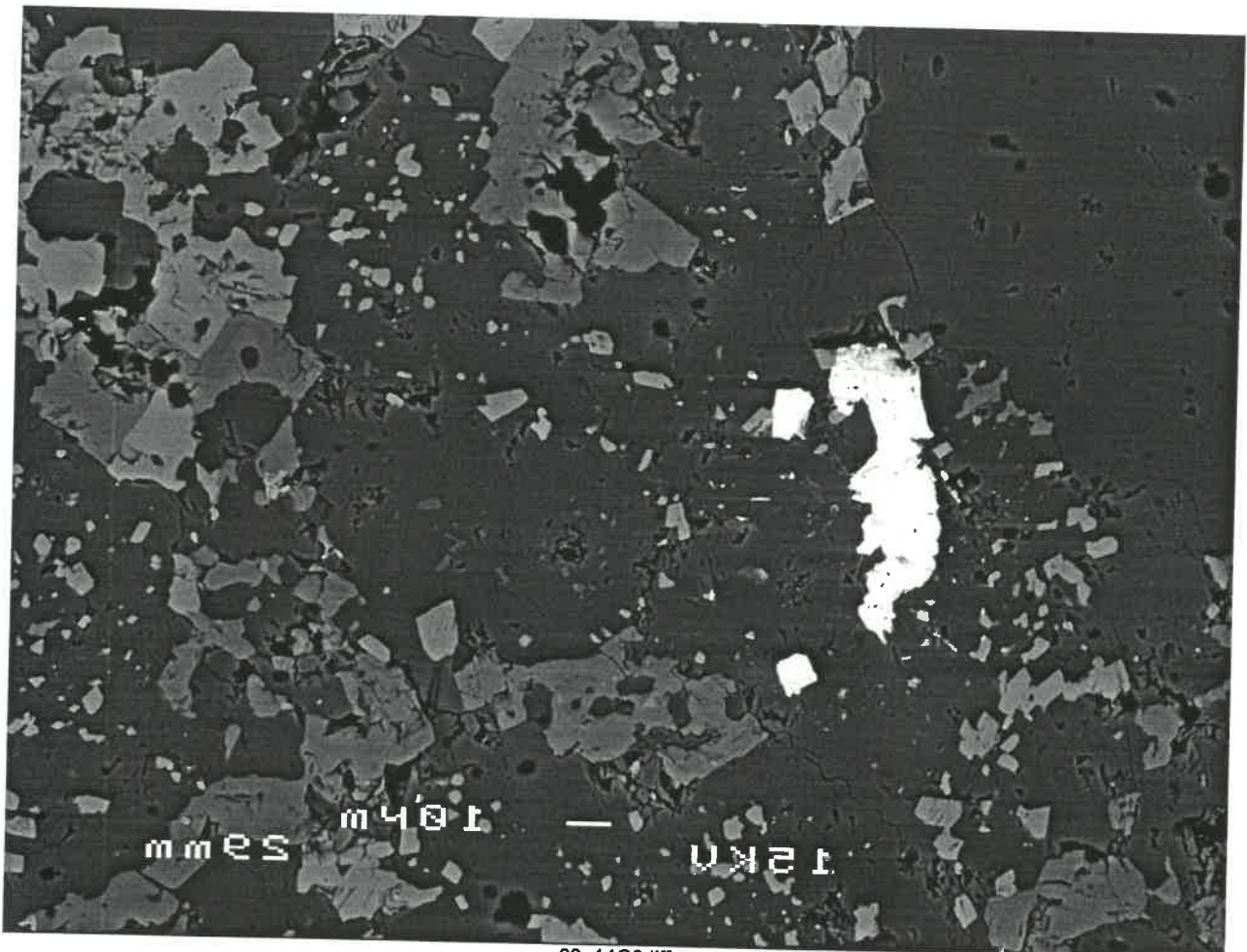

Zircon
+
xenotime

03_14G3.tiff

H2

H1

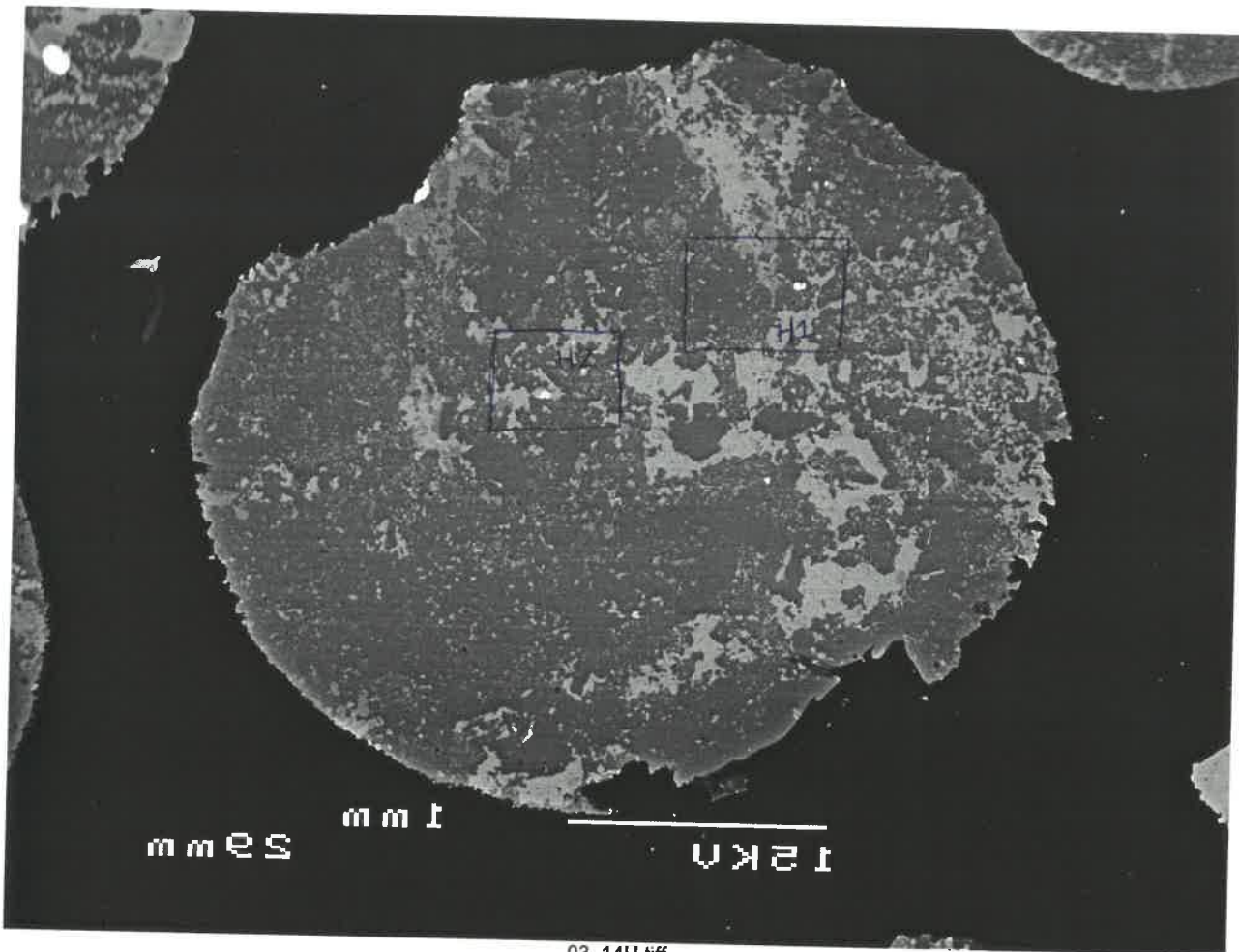

03_14H.tiff

Zircon + xenotime

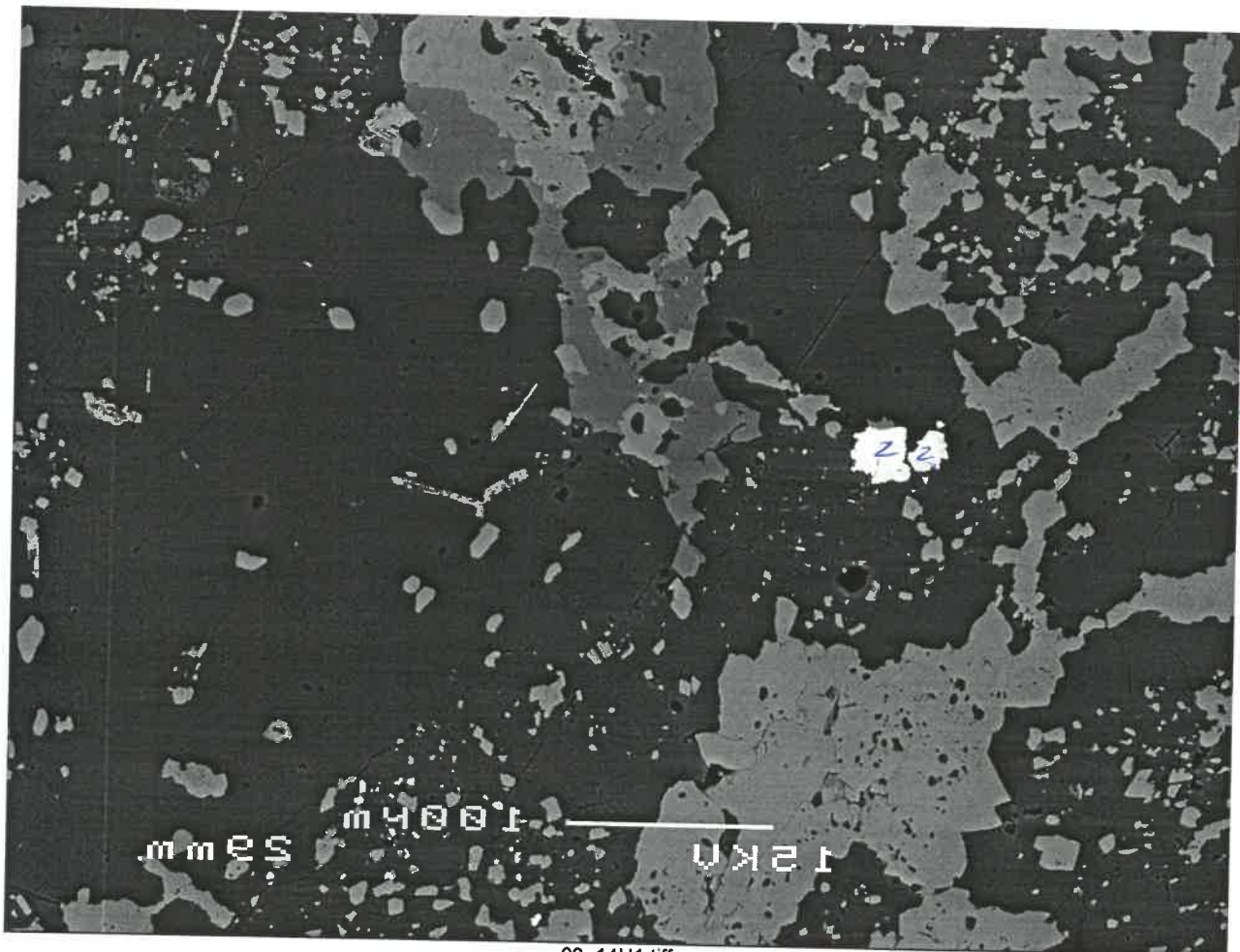

03_14H1.tiff

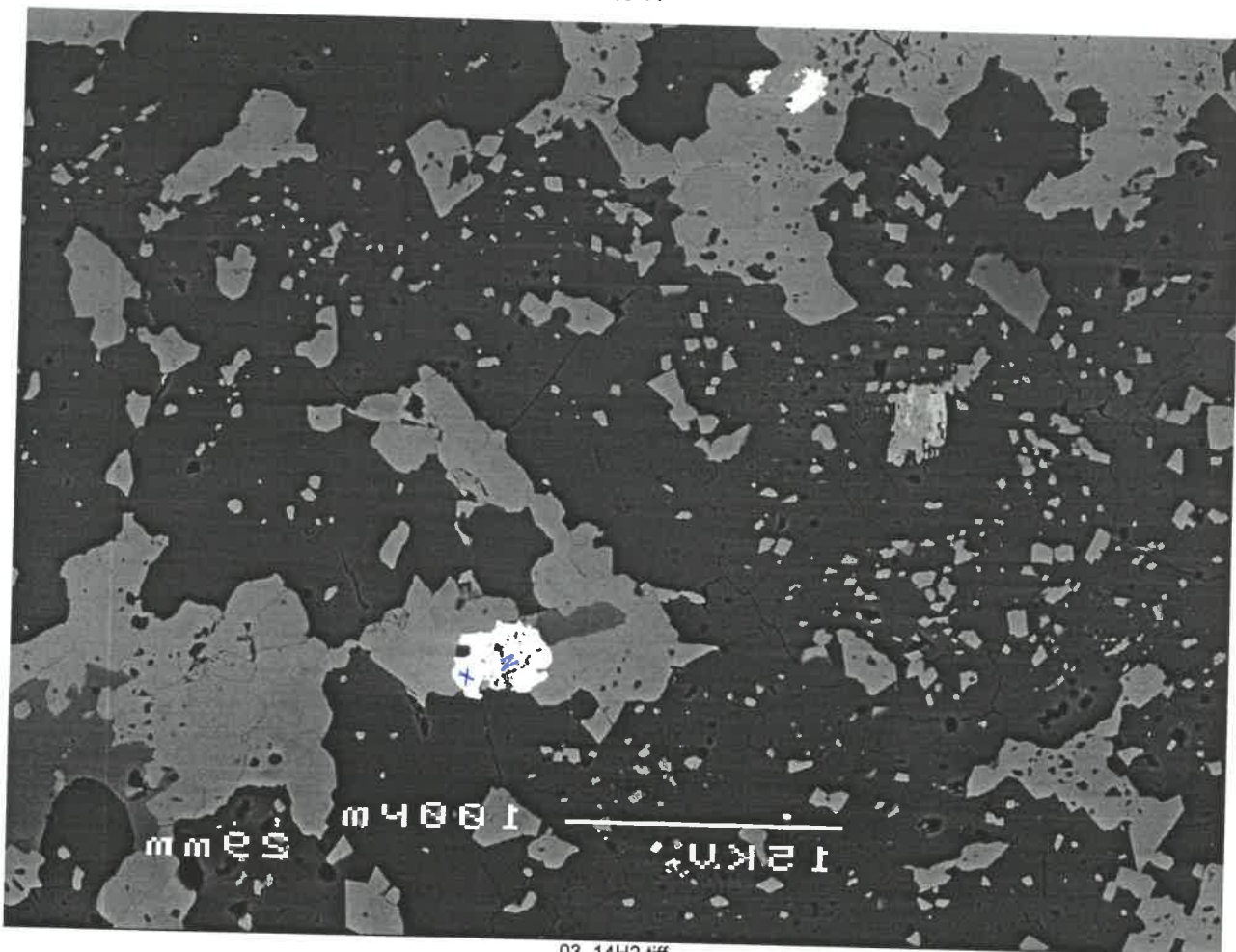

03_14H2.tiff

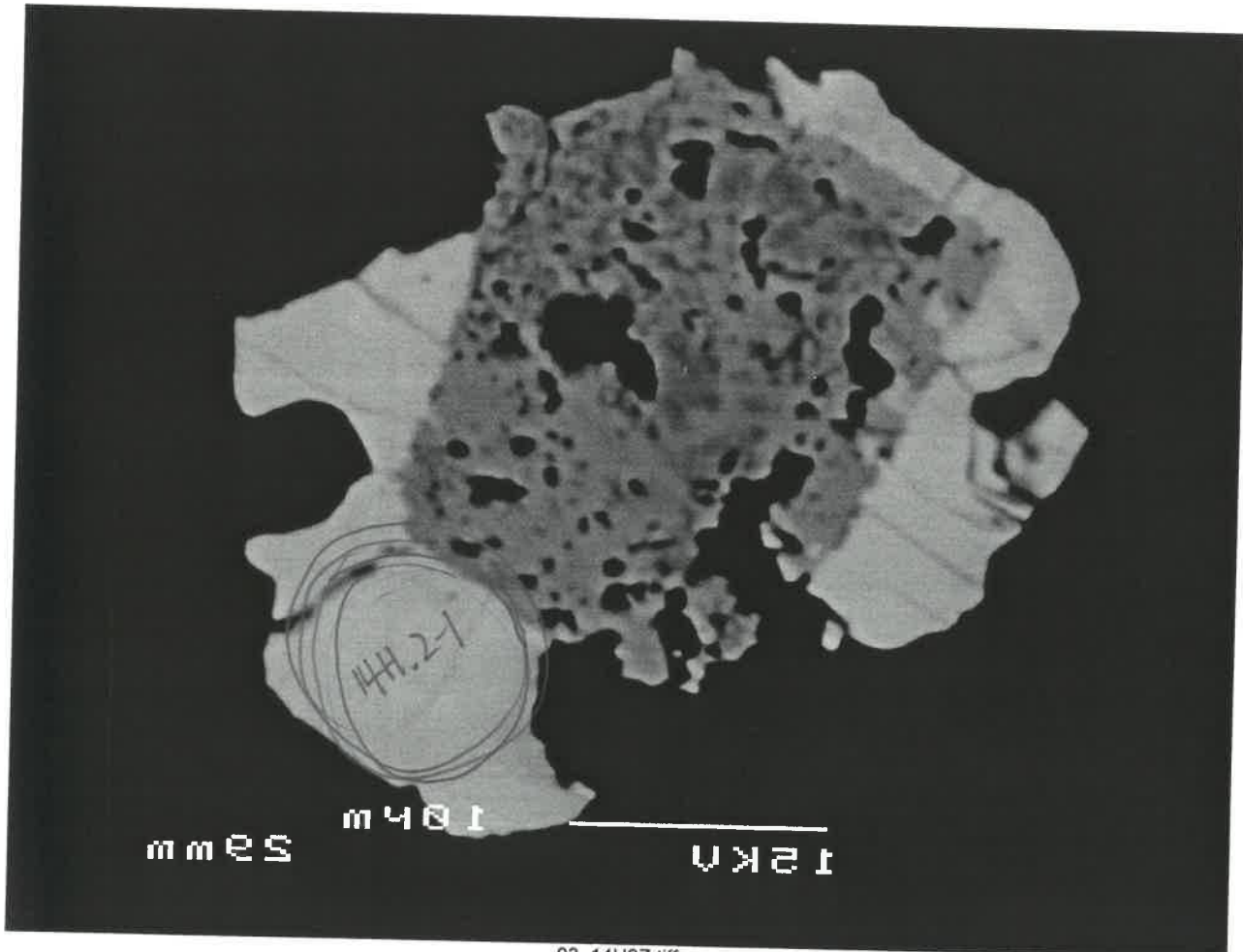

03_14H2Z.tiff

Zircon
+
Xenotime

?

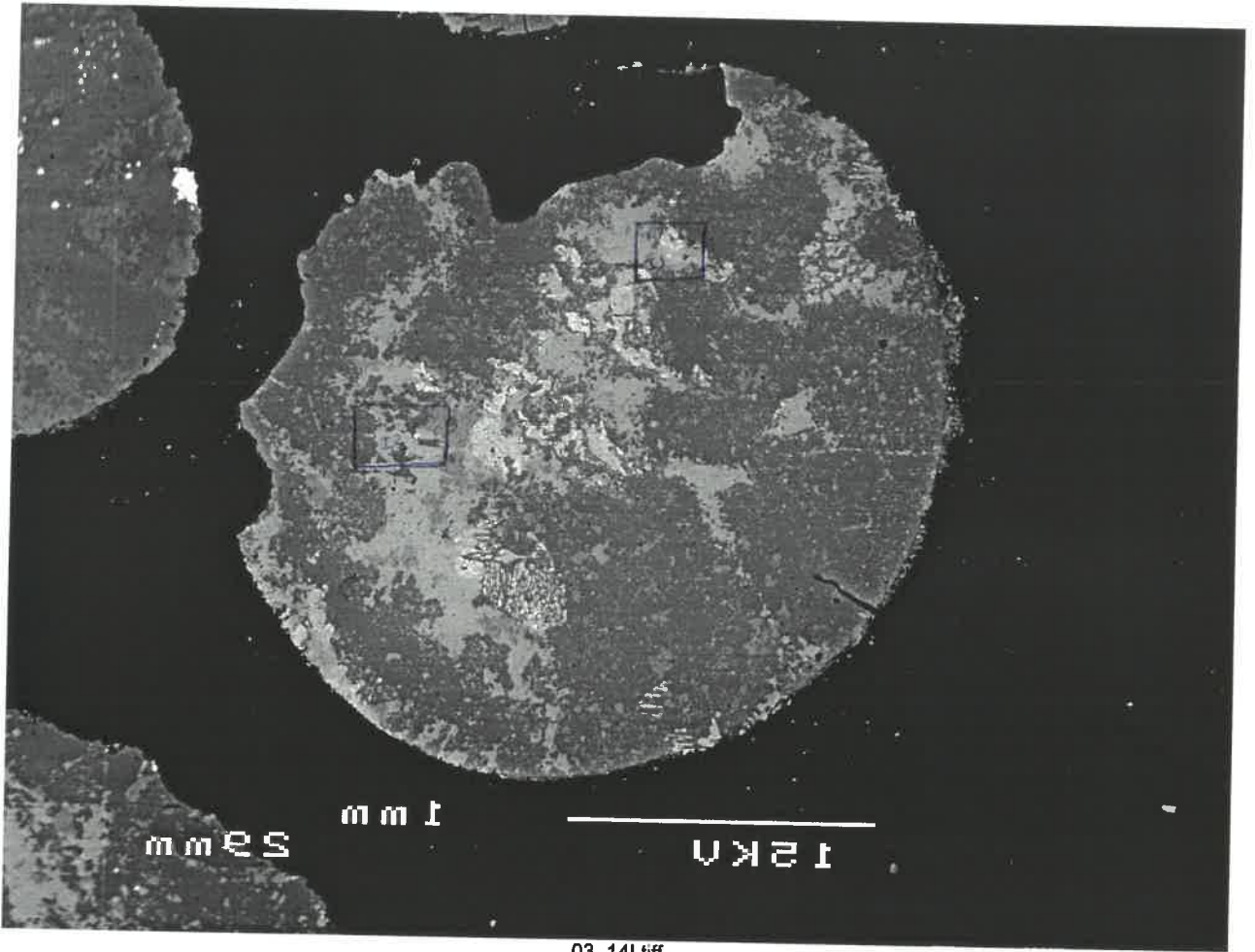

I2

I1

03_141.tiff

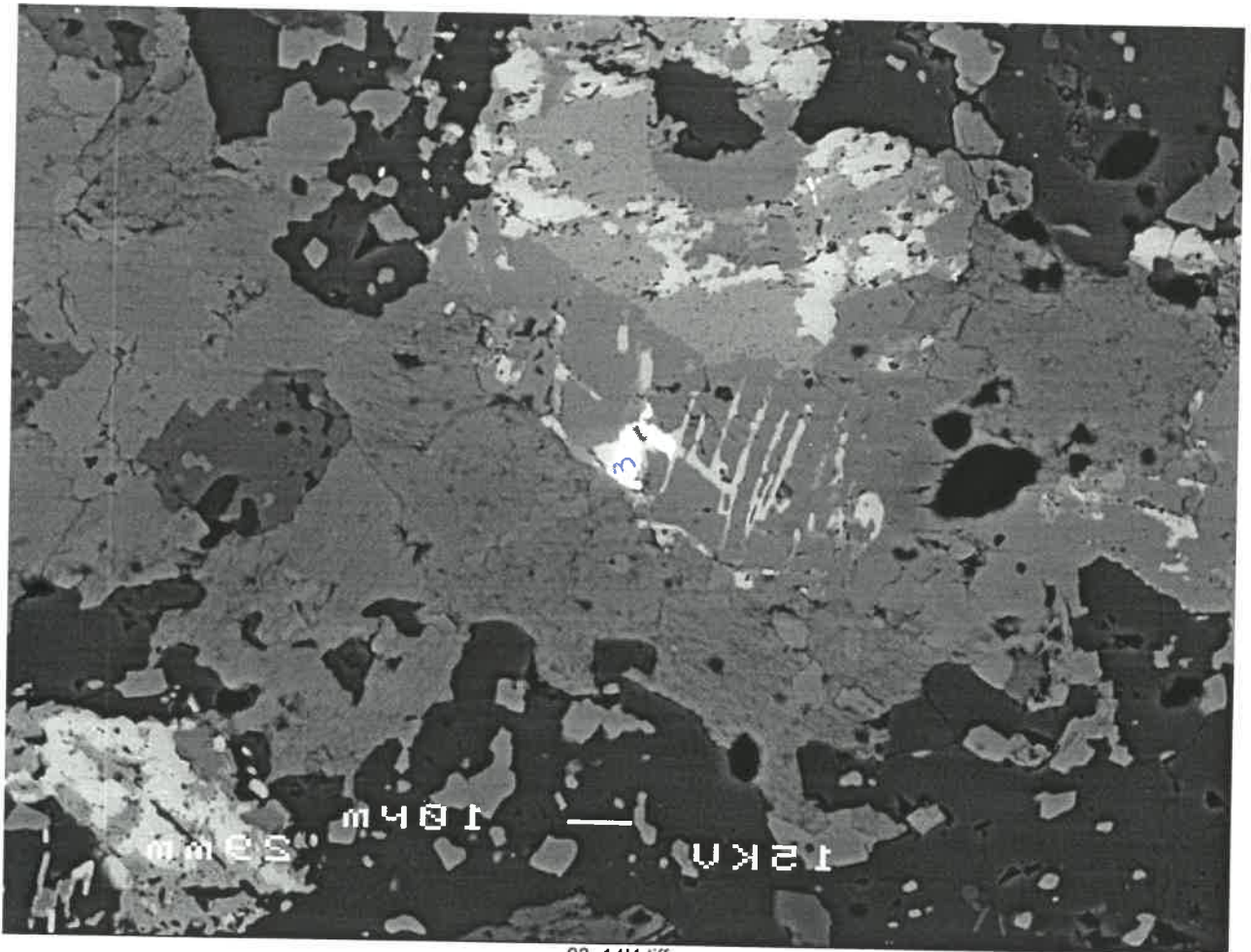

I1m

03_1411.tiff

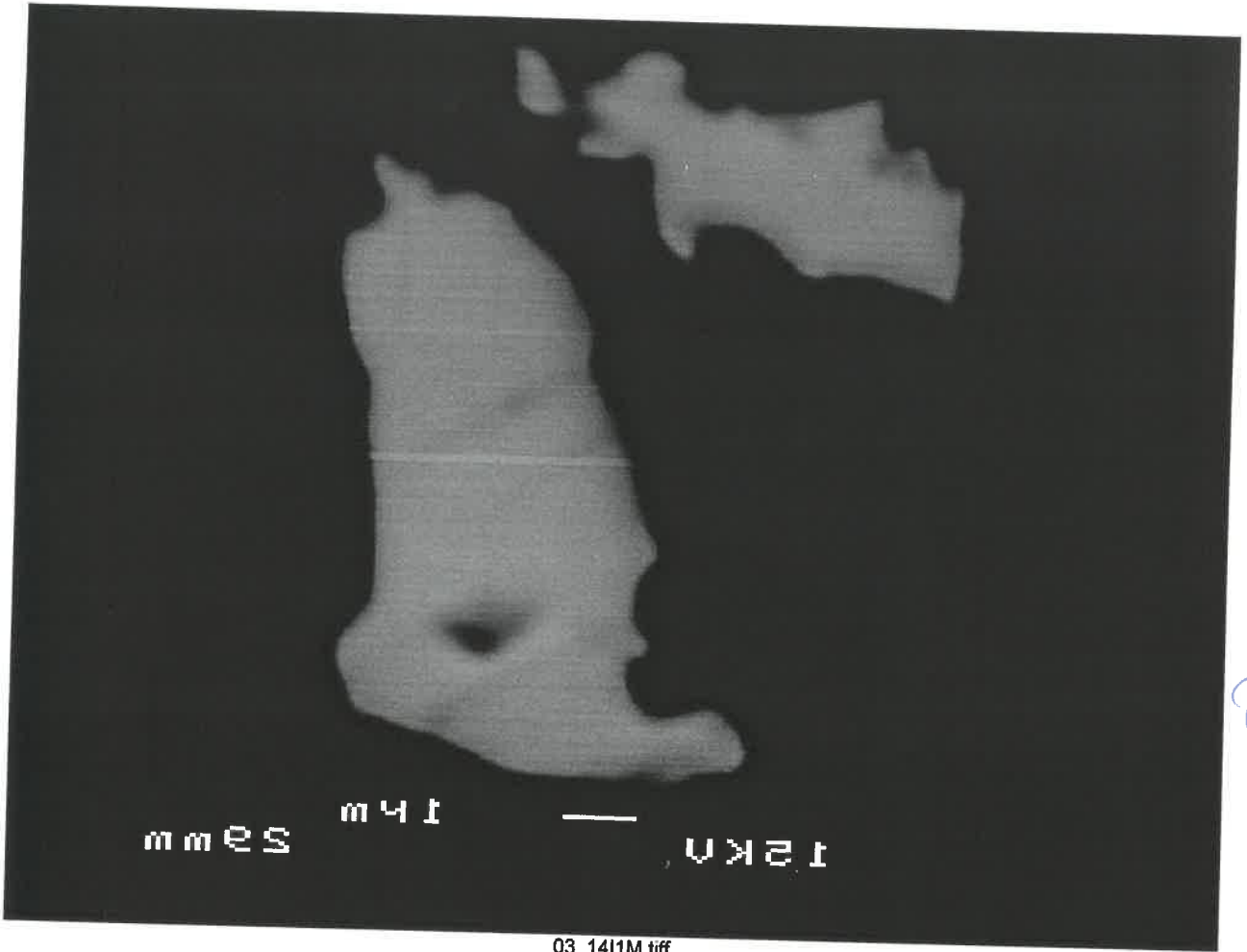

03_141M.tiff

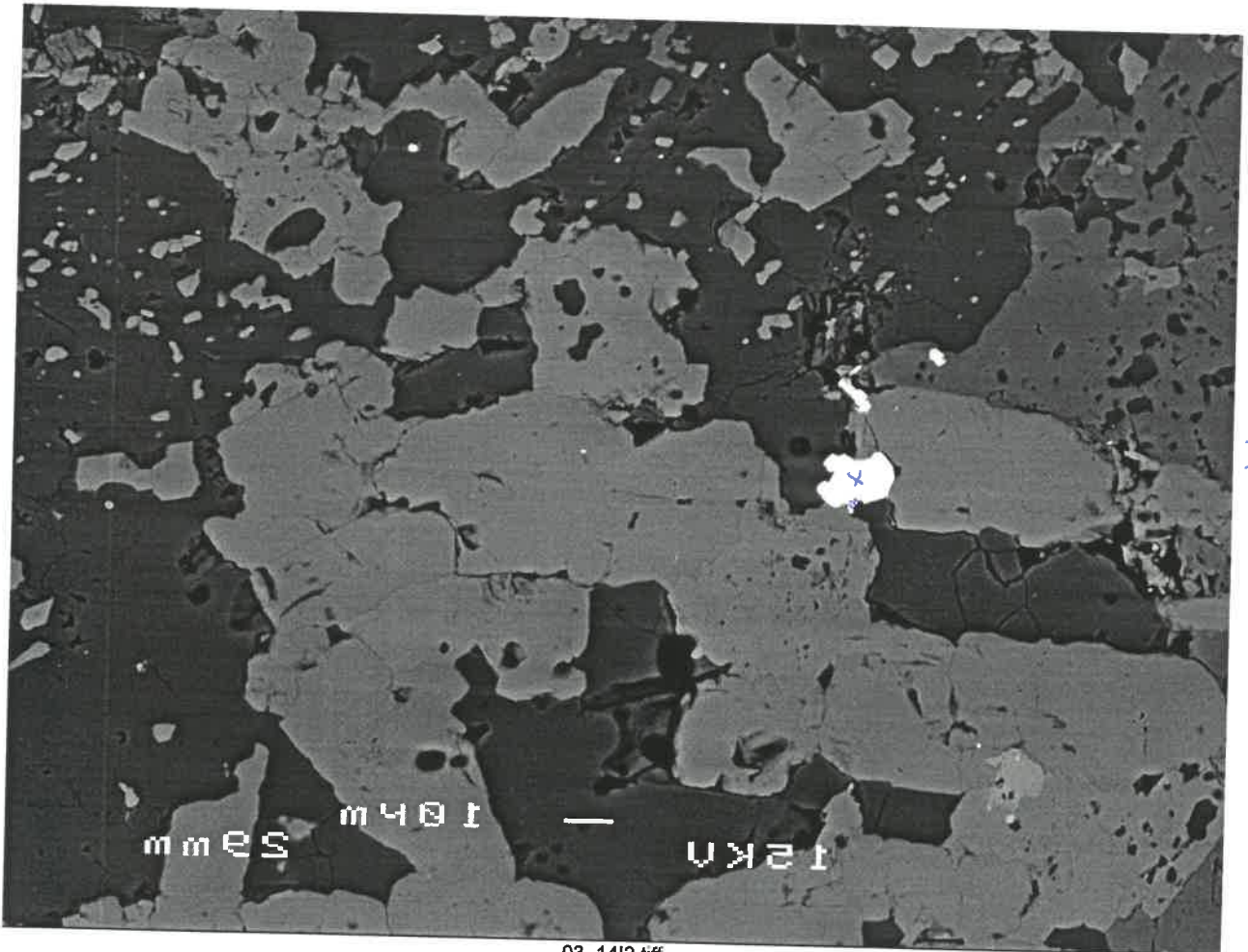

03_1412.tiff

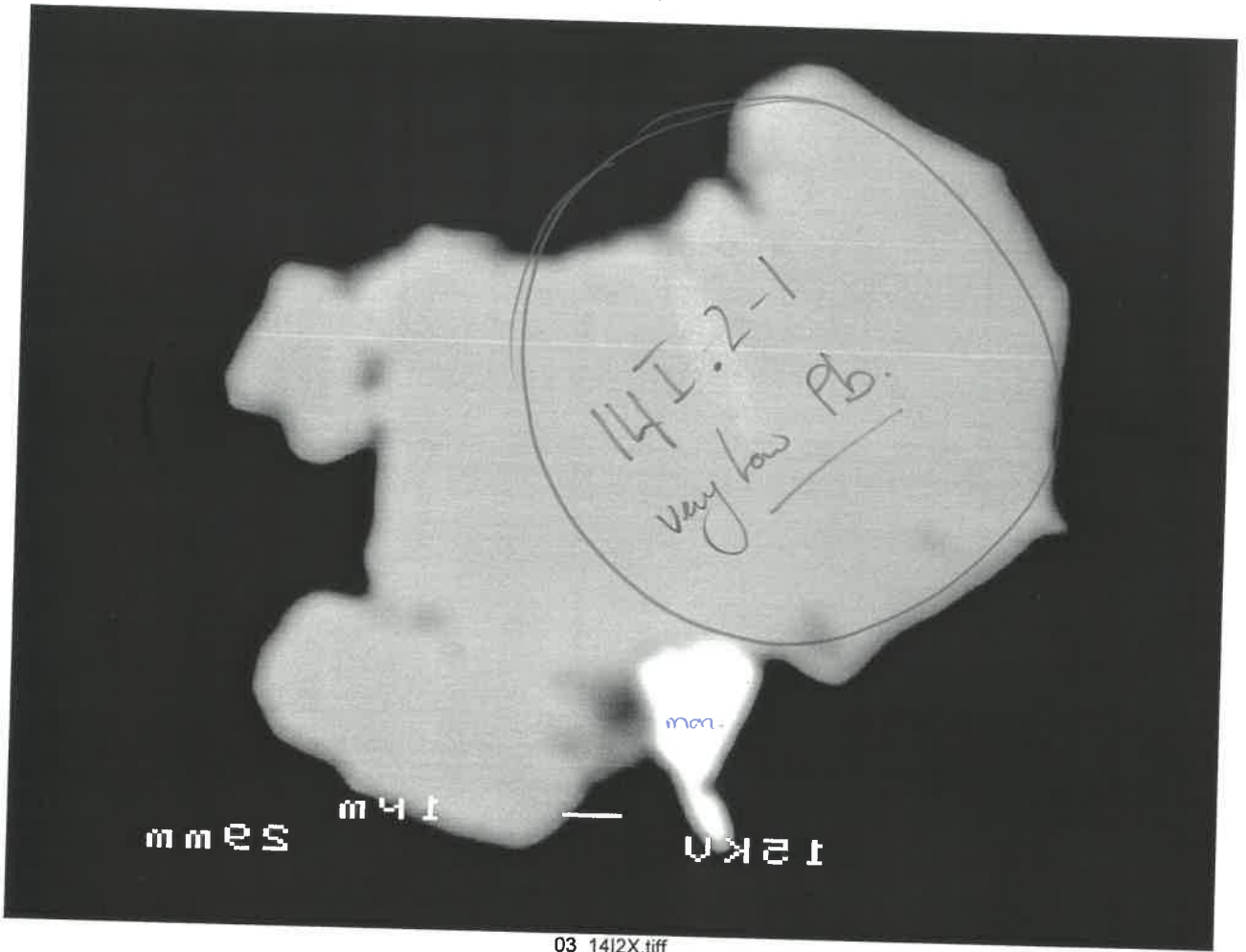

*

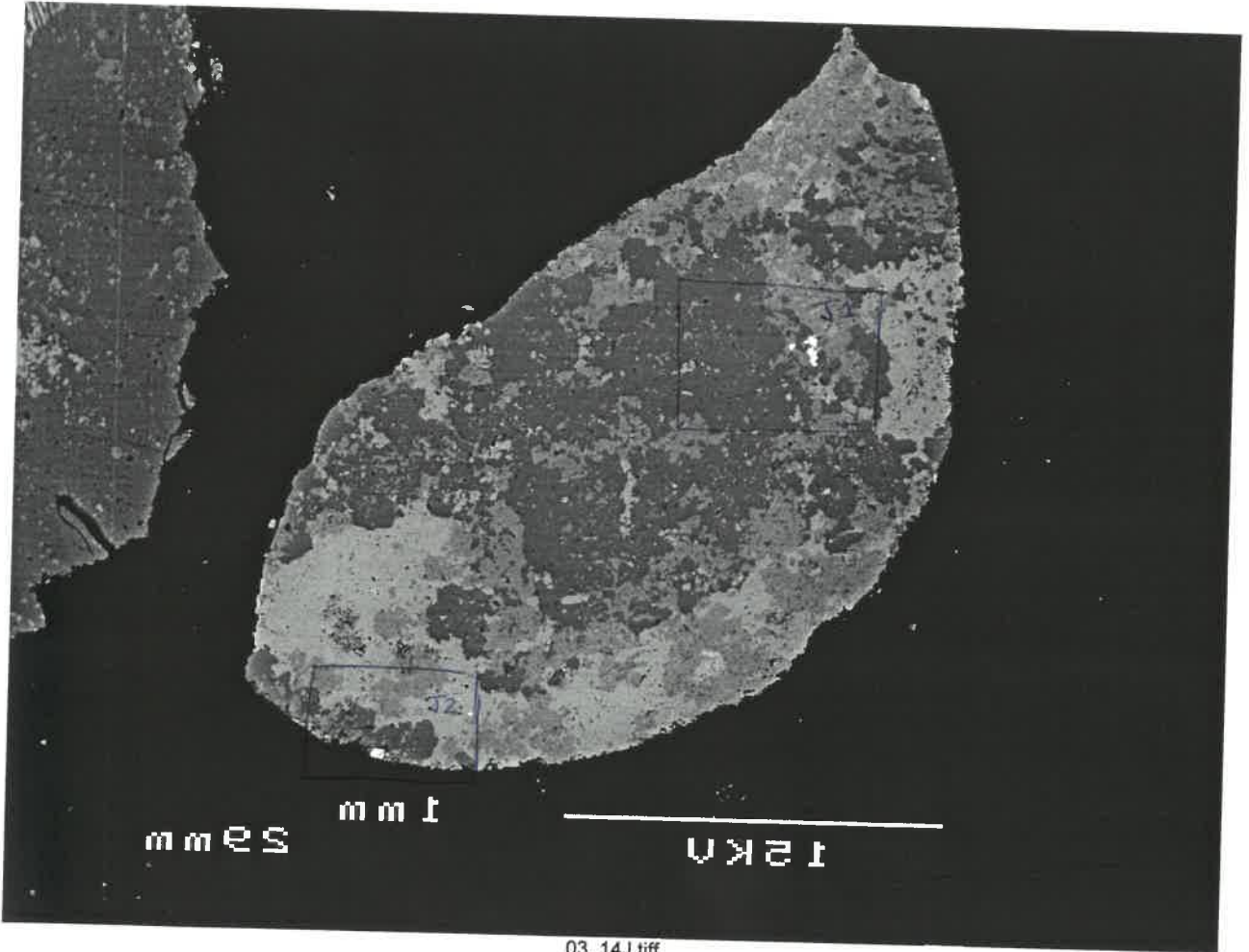

J2

J1

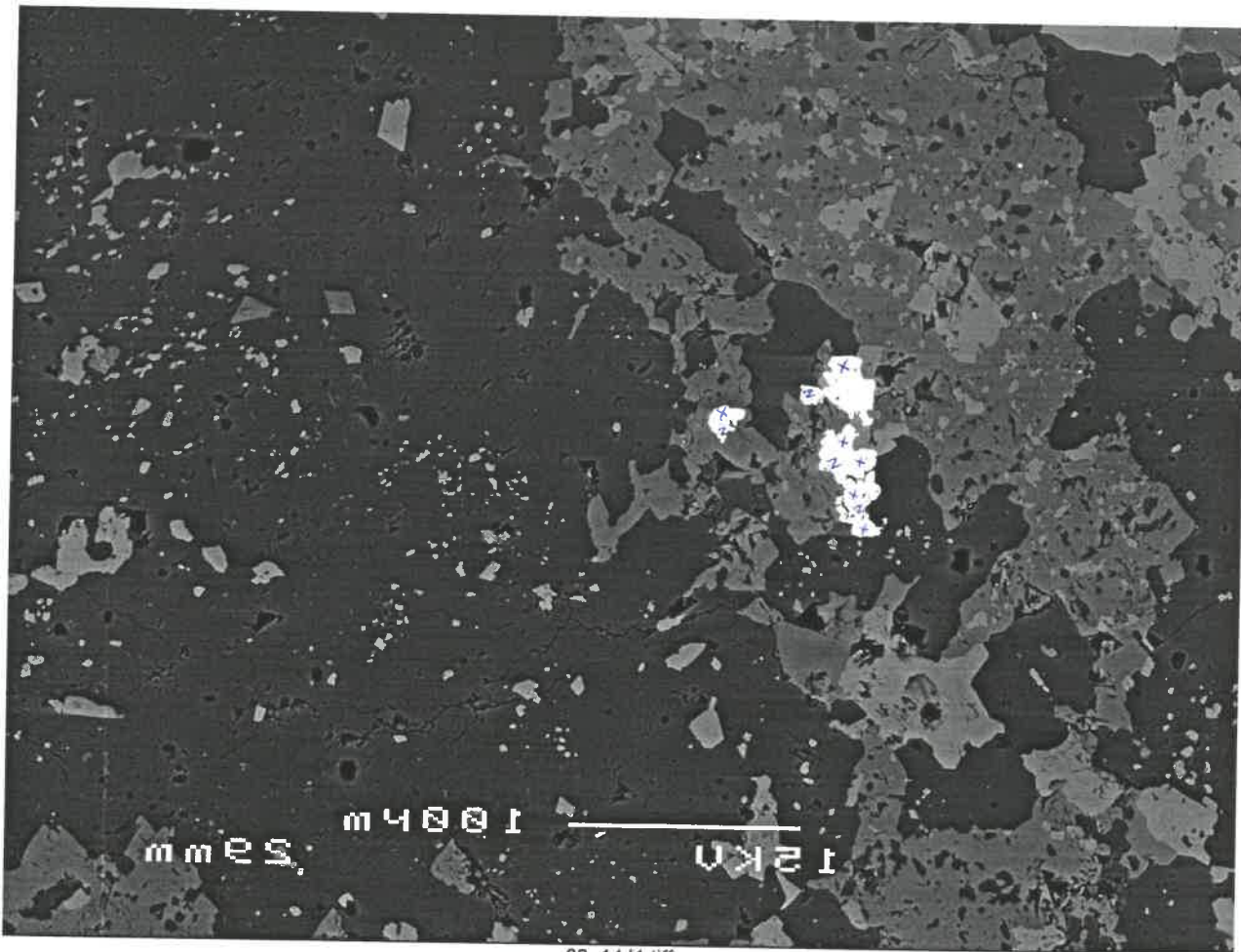

J1x

03_14J1.tiff

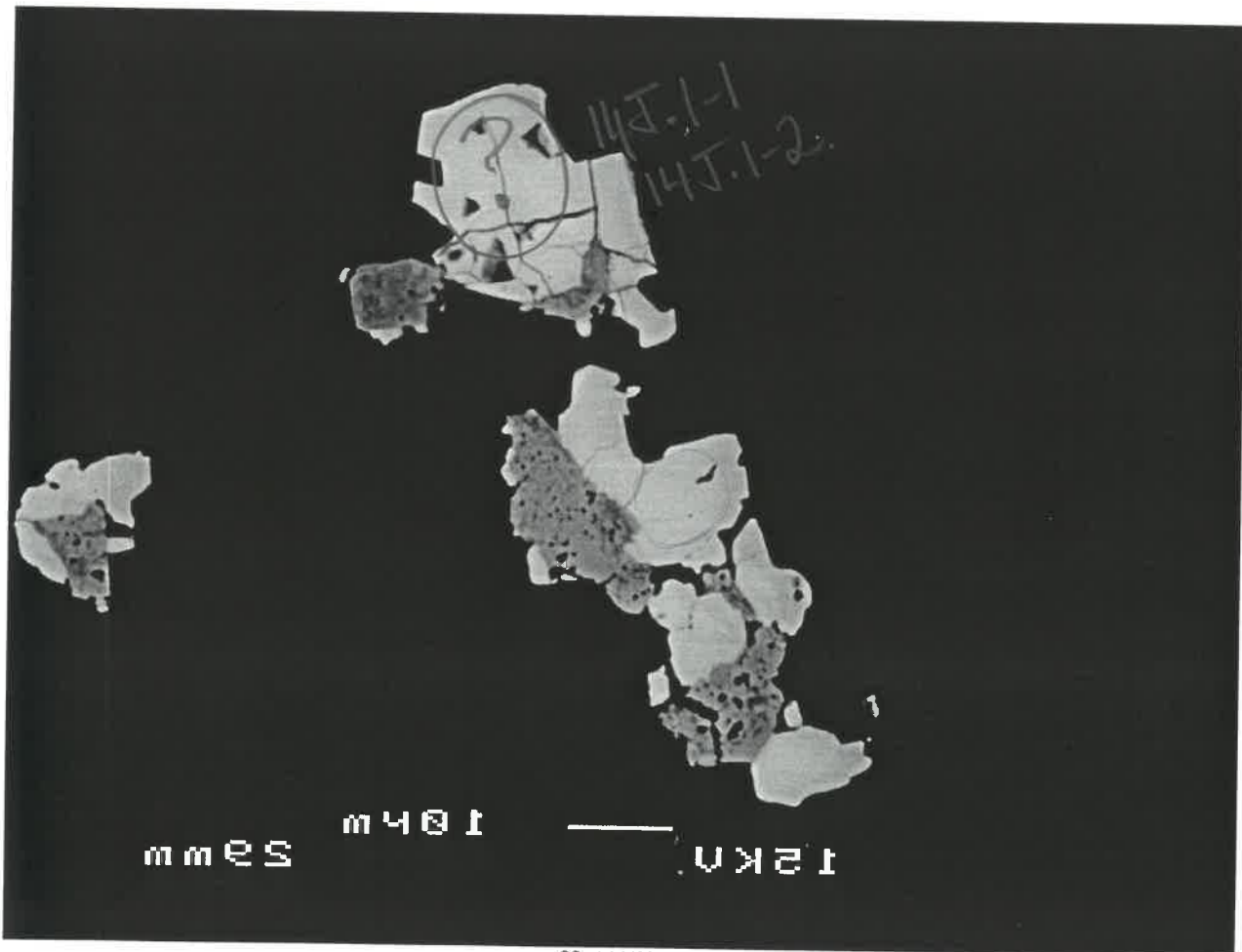

* Note:
 Unlike from
 photos which
 grain was
 analysed.
 Appears
 quite different
 on mount.
 Found grains
 with beam.

03_14J1X.tiff

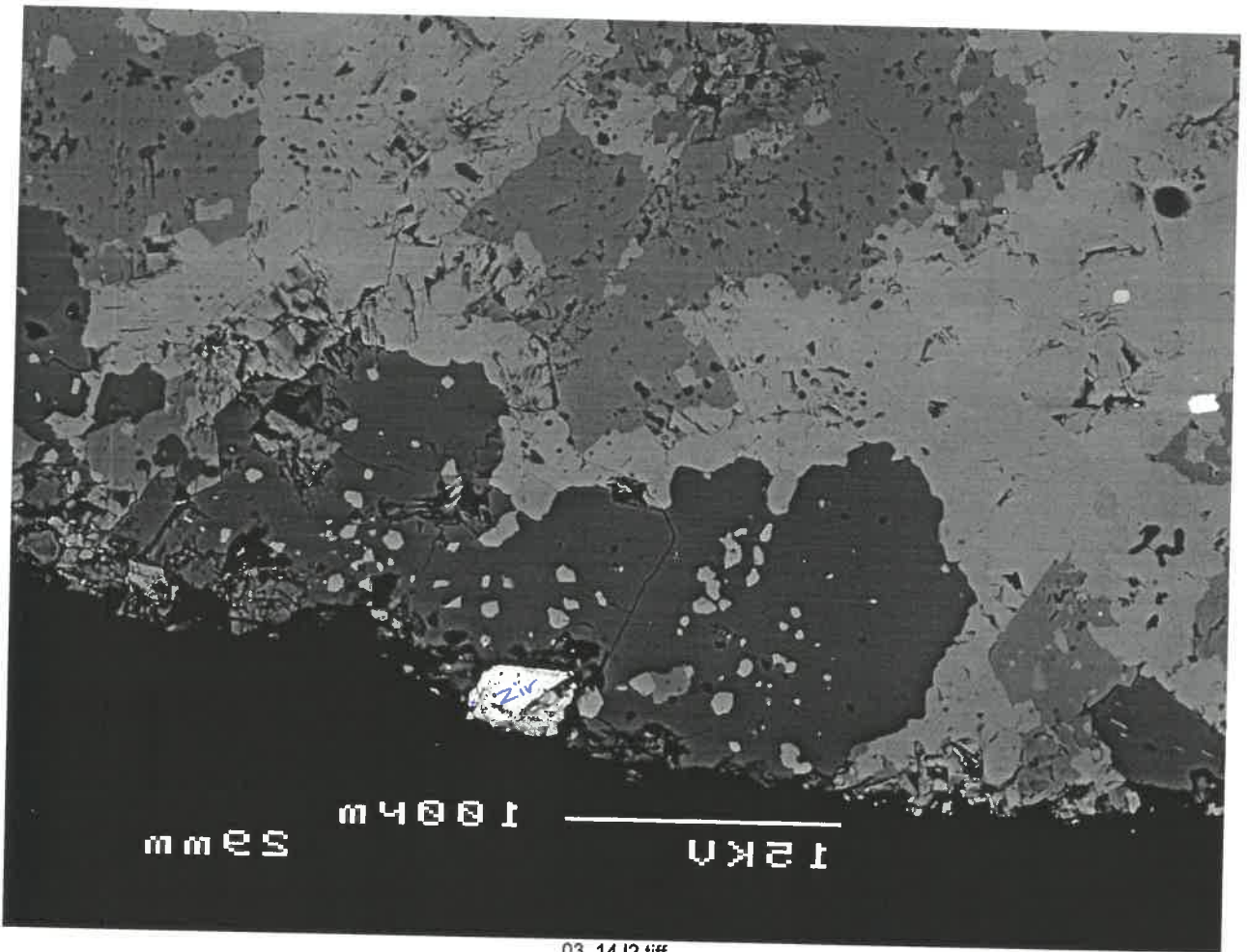

03_14J2.tiff

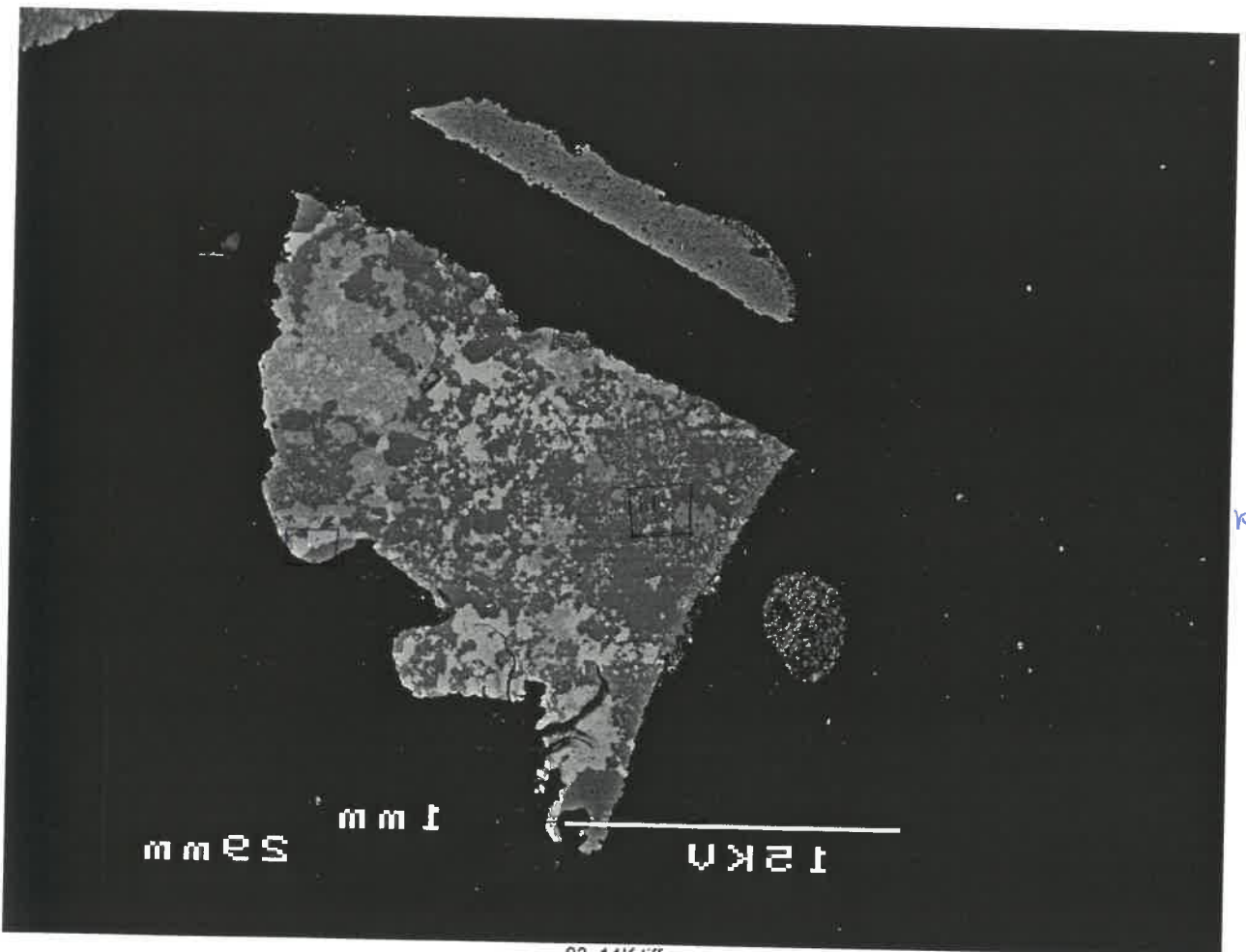

03_14K.tiff

K1

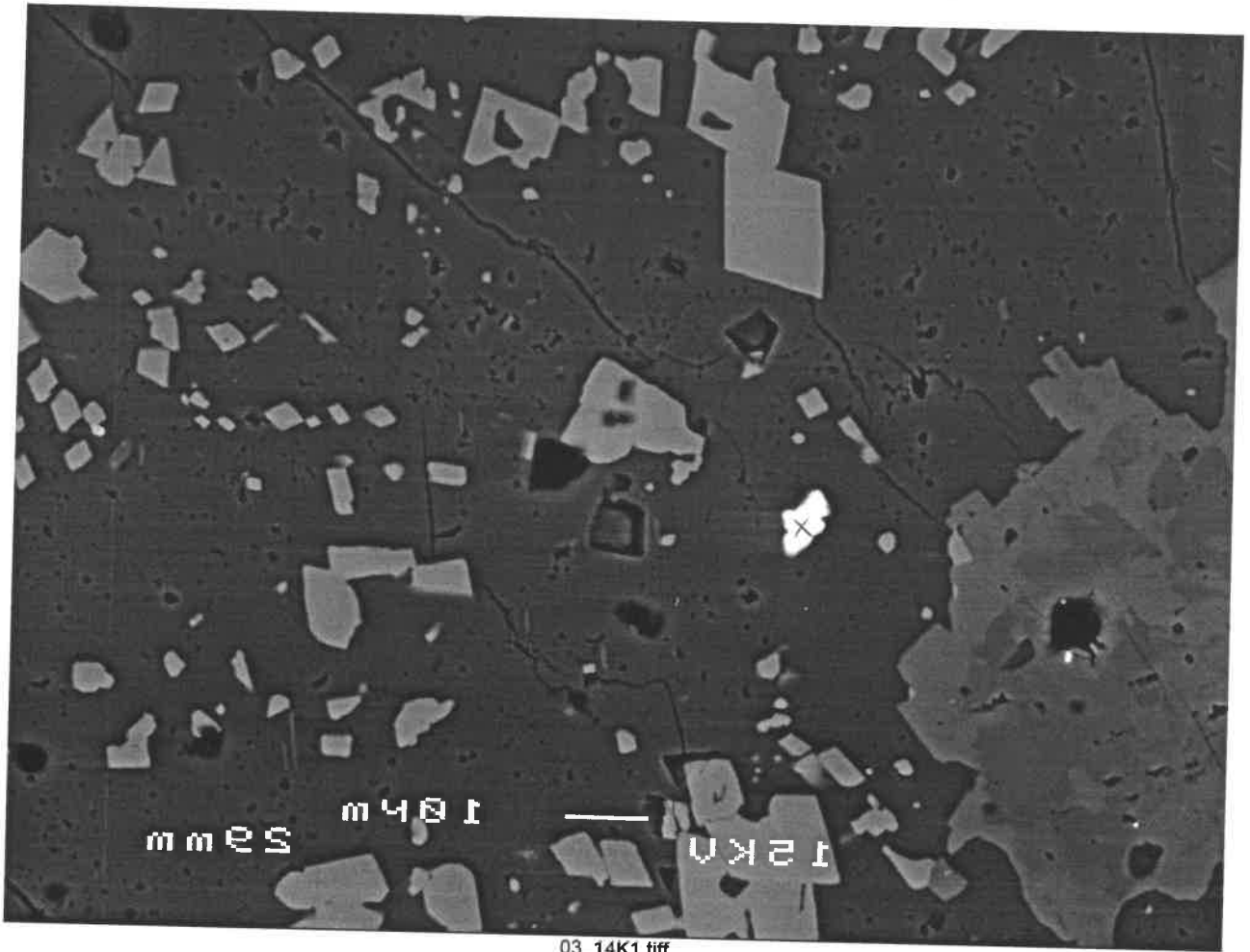

03_14K1.tiff

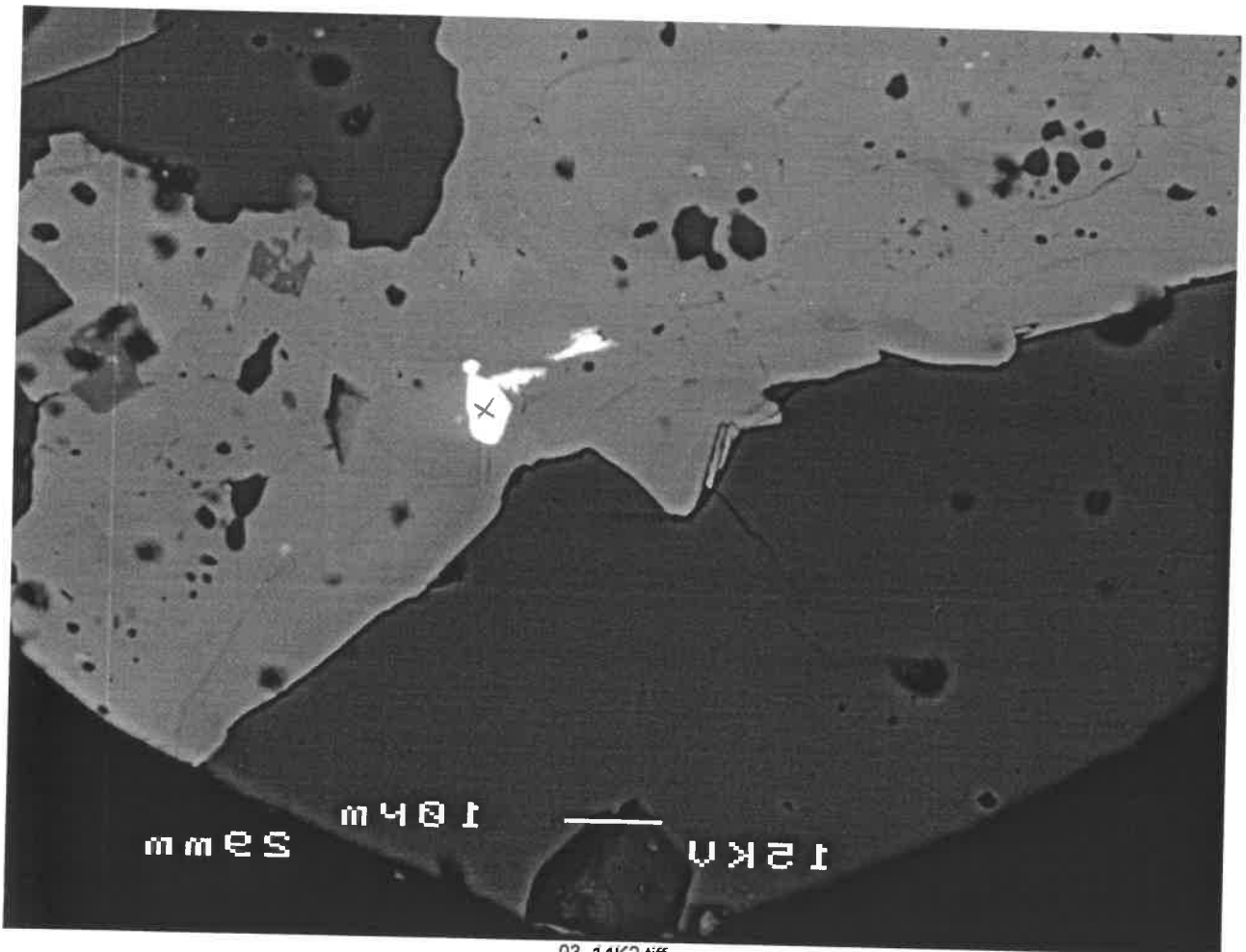

03_14K2.tiff

L2

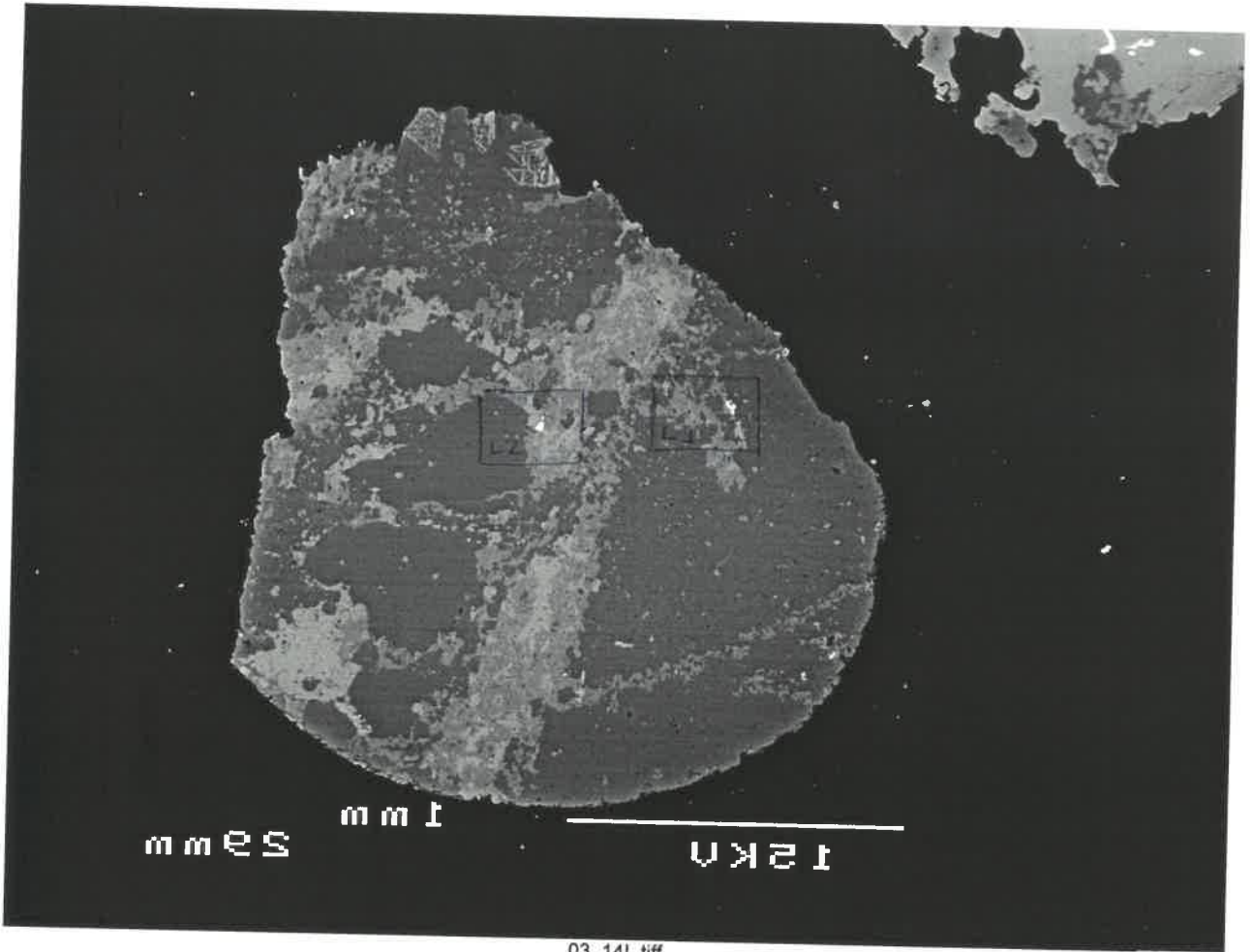

L1

03_14L.tiff

L1X

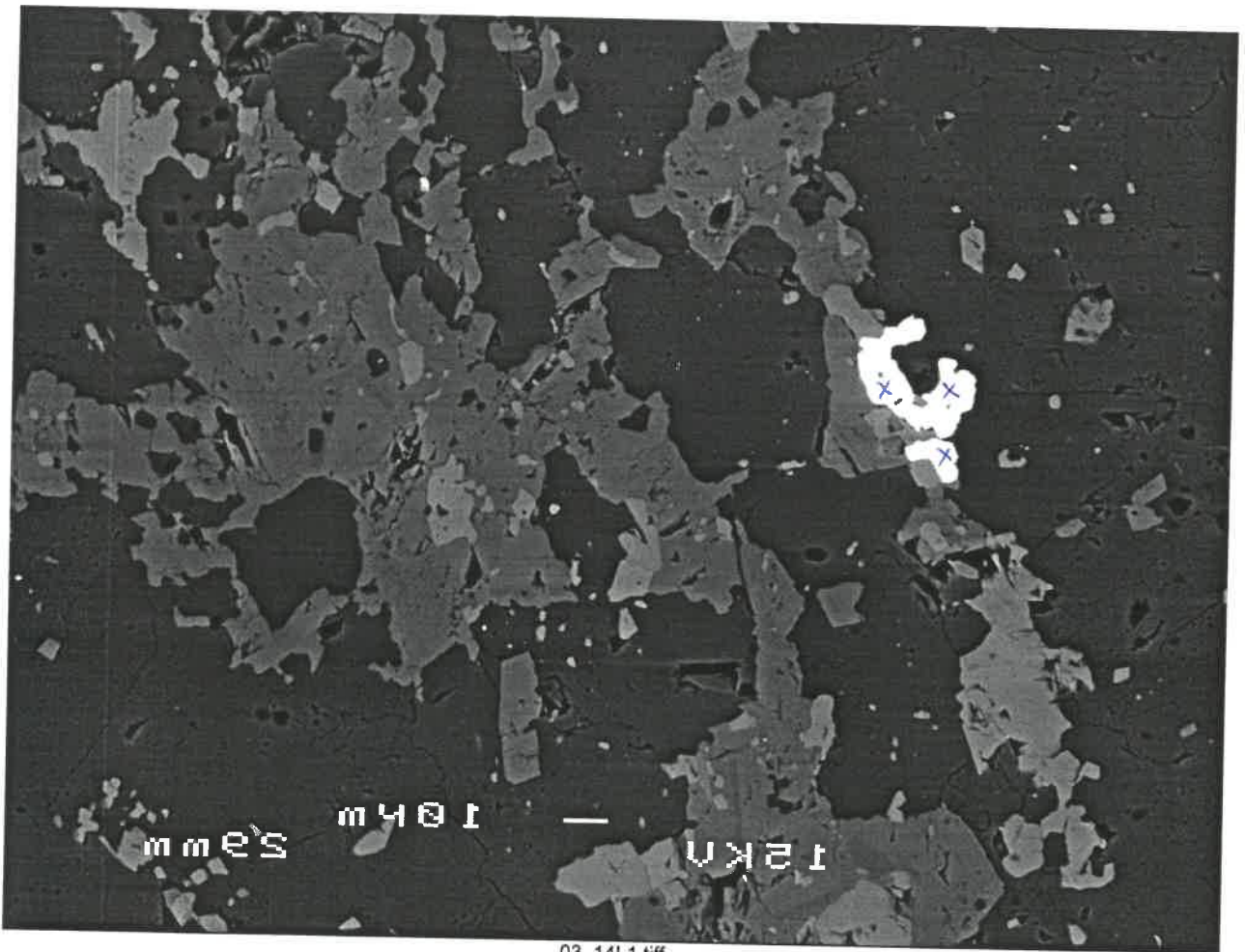

03_14L1.tiff

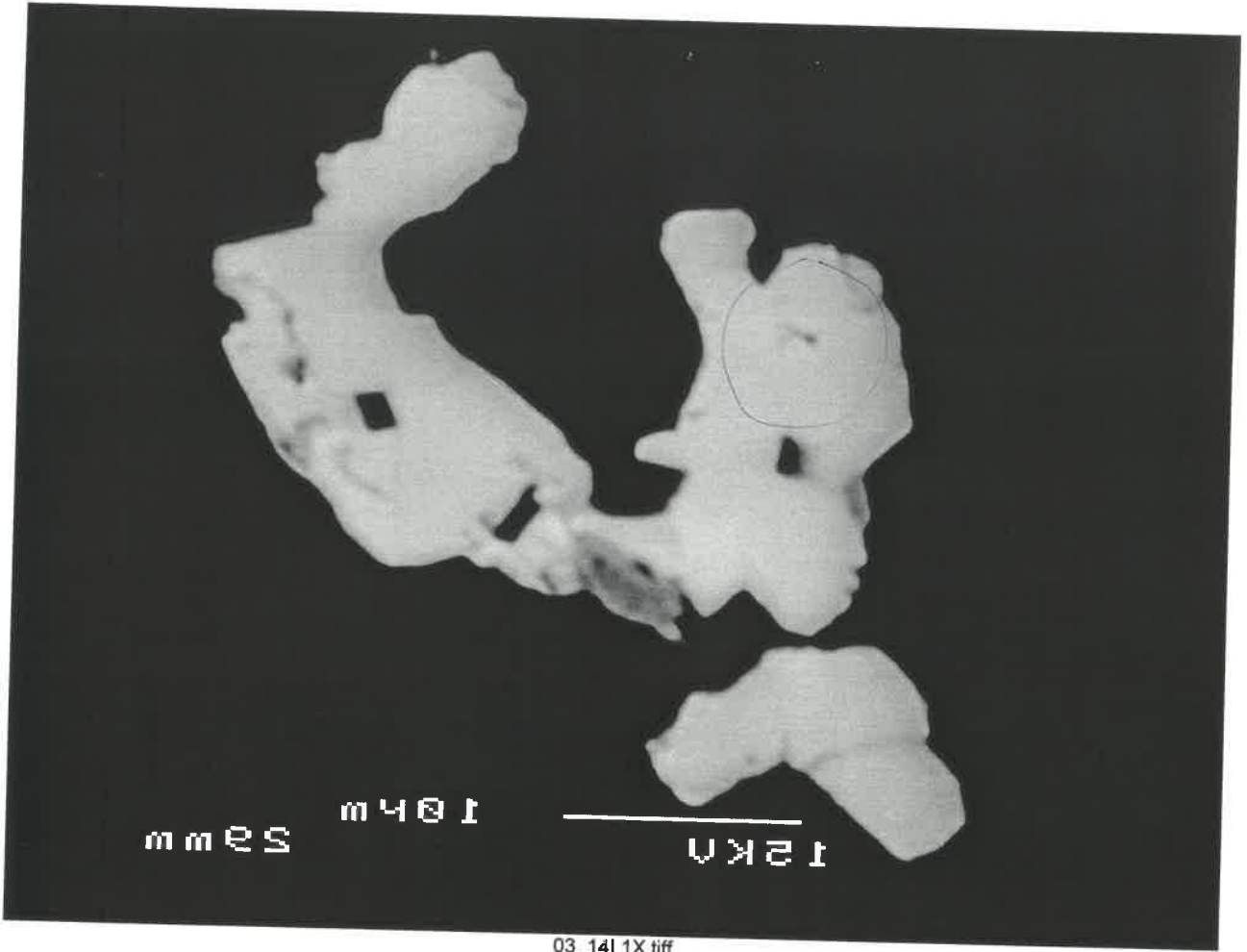

X

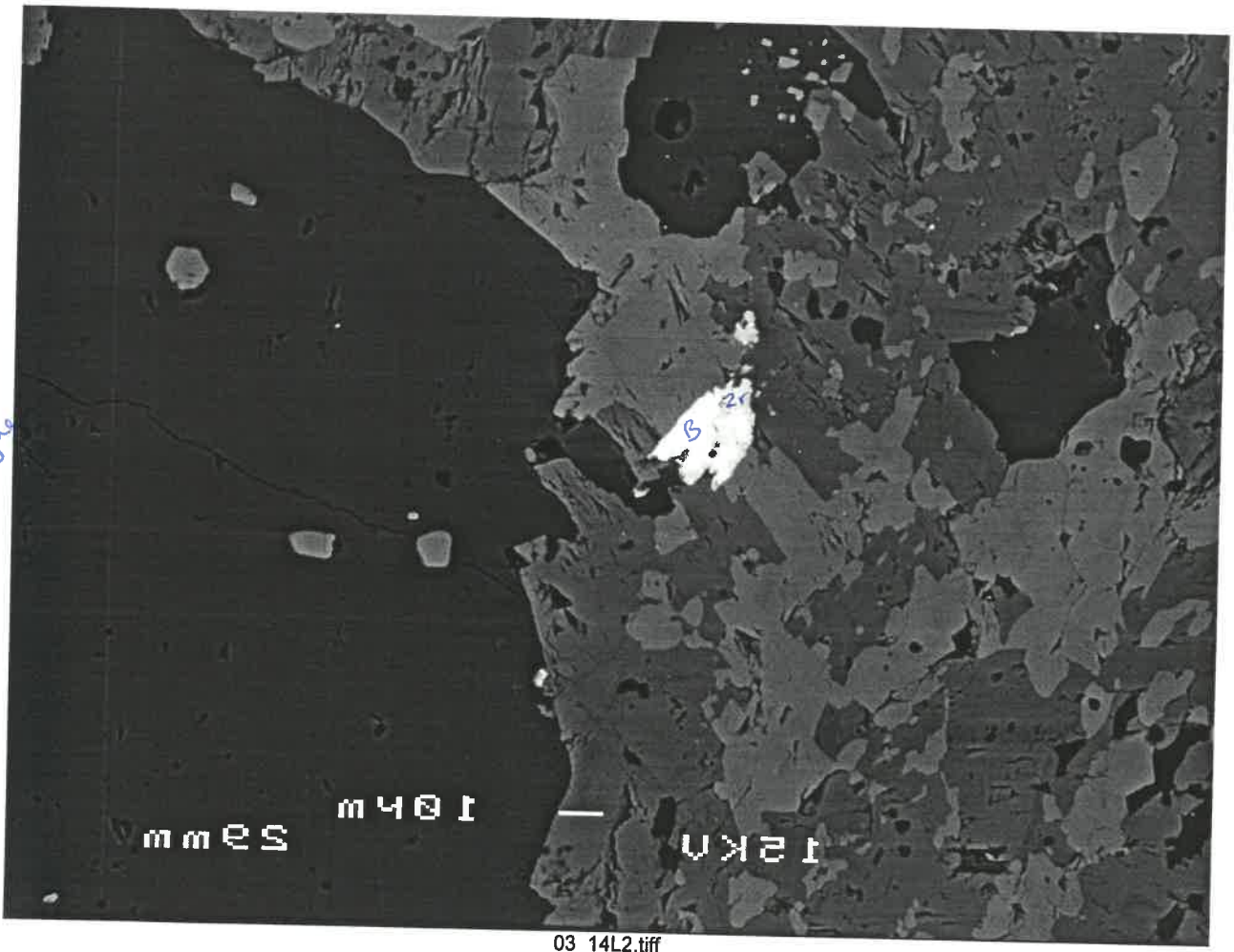

Zircon & Baddeleyite

03_14L2.tiff

m2

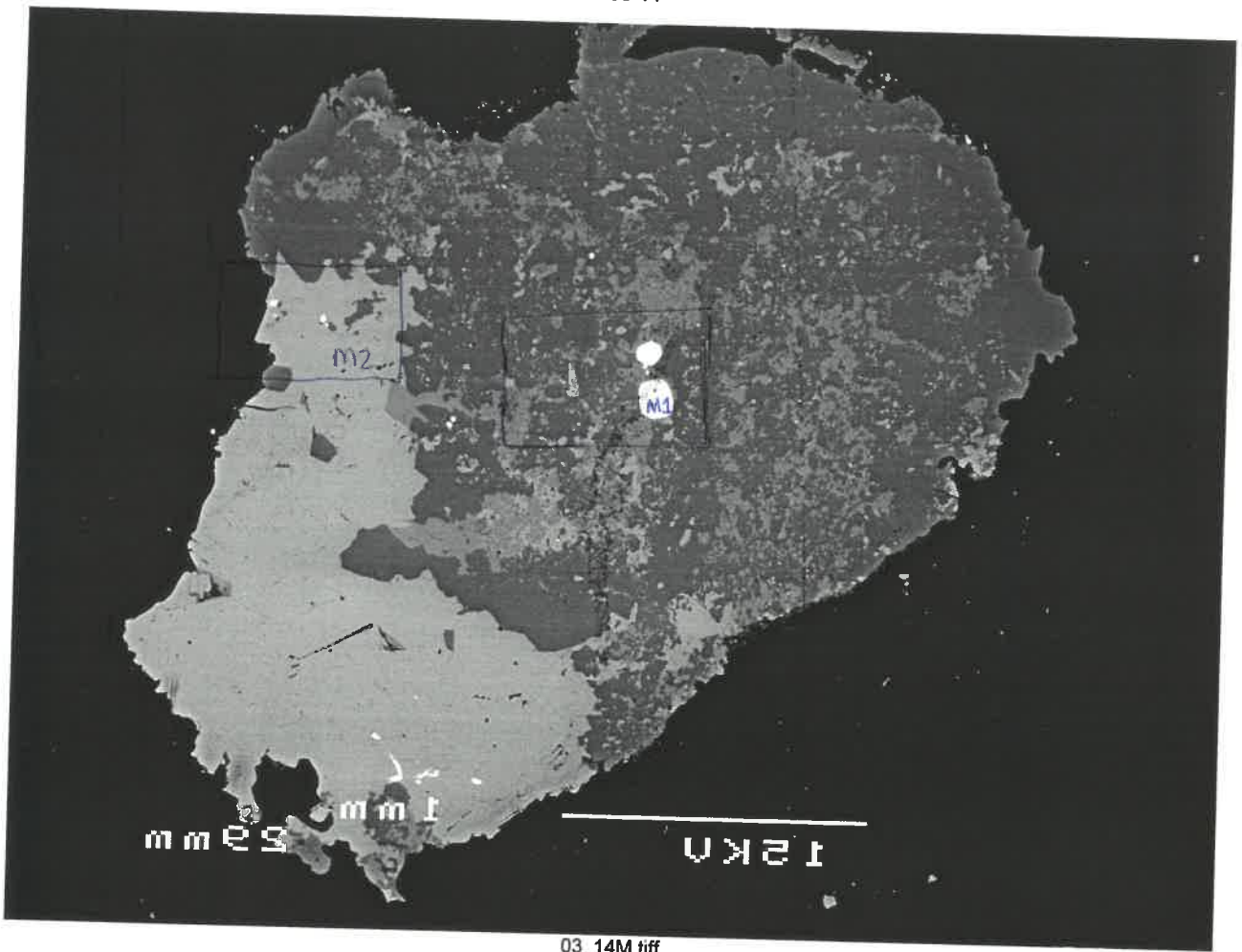

m1

mmes 1mm 12kV

03_14M.tiff

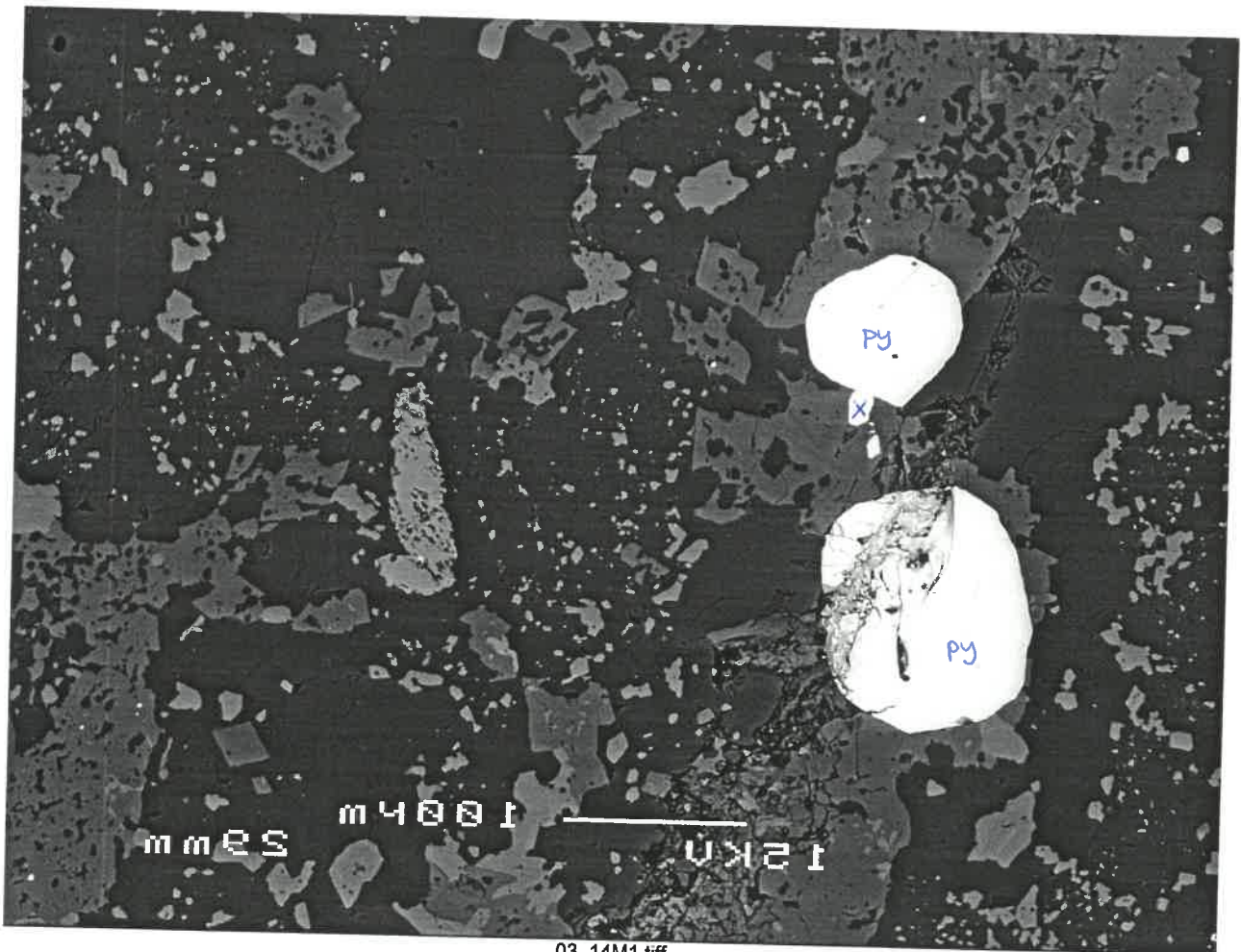

Mix

mmes 400x 12kV

03_14M1.tiff

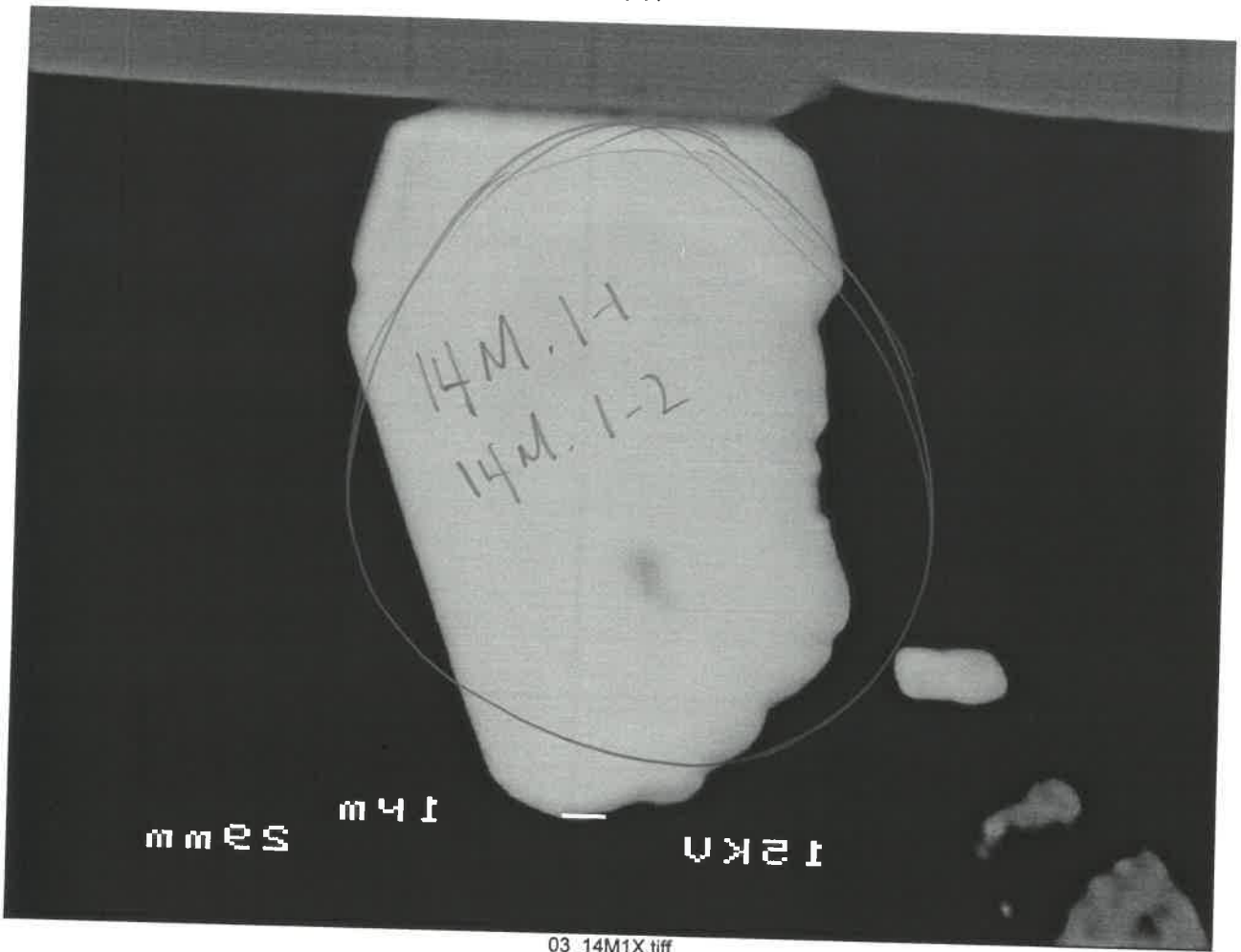

~~✗~~

03_14M1X.tiff

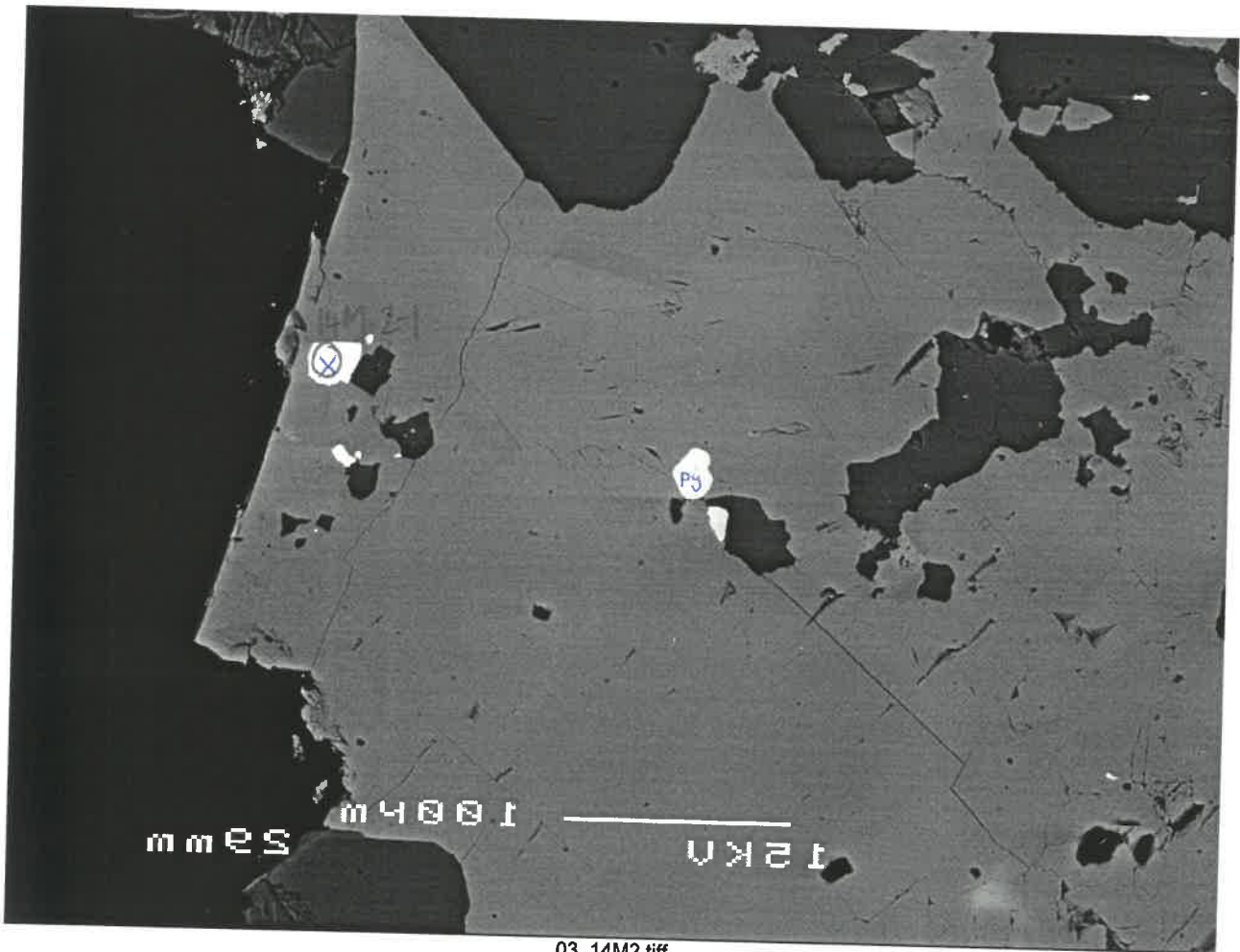

m2x

03_14M2.tiff



*

03_14M2X.tiff



N1

03_14N.tiff

N1X

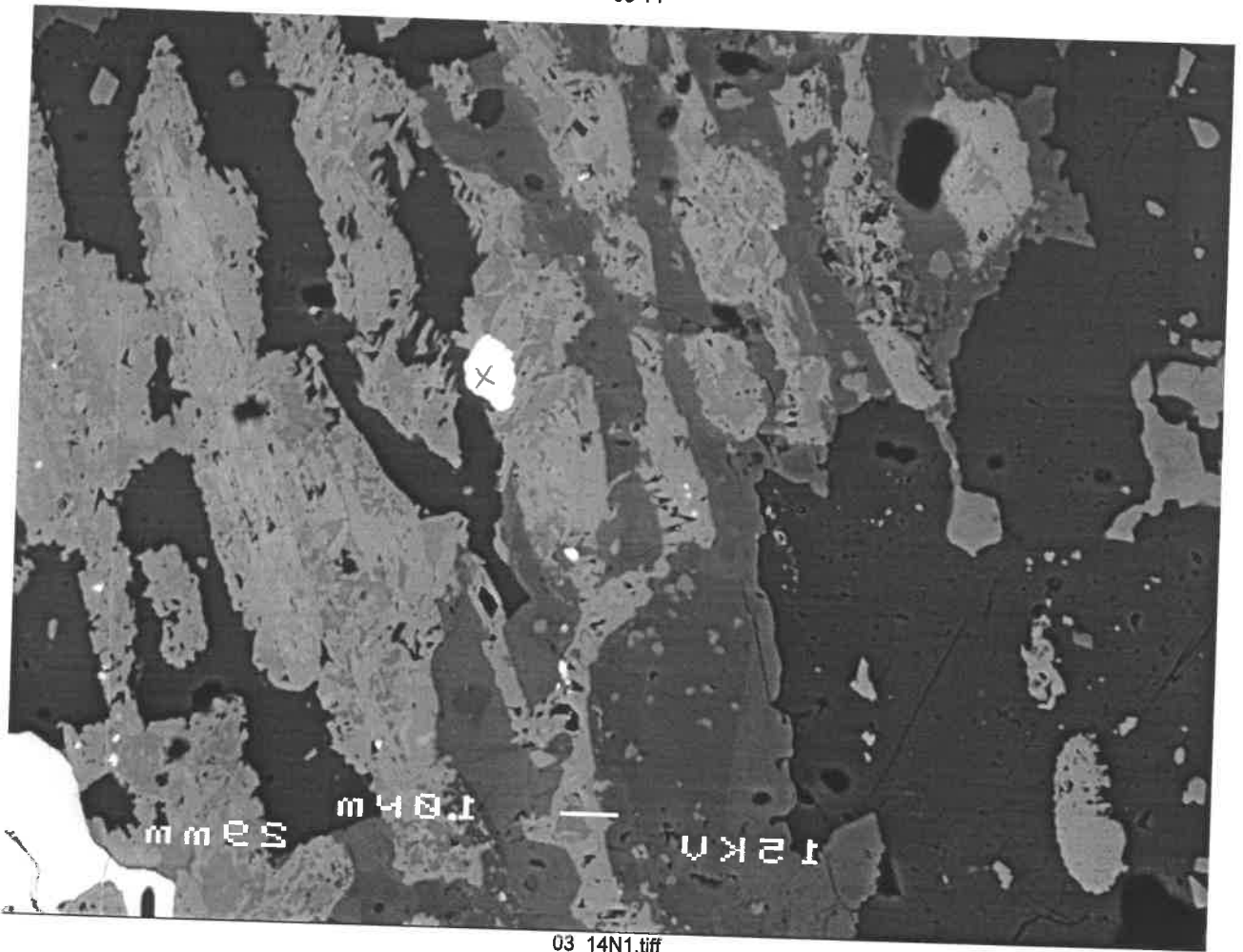

03_14N1.tiff

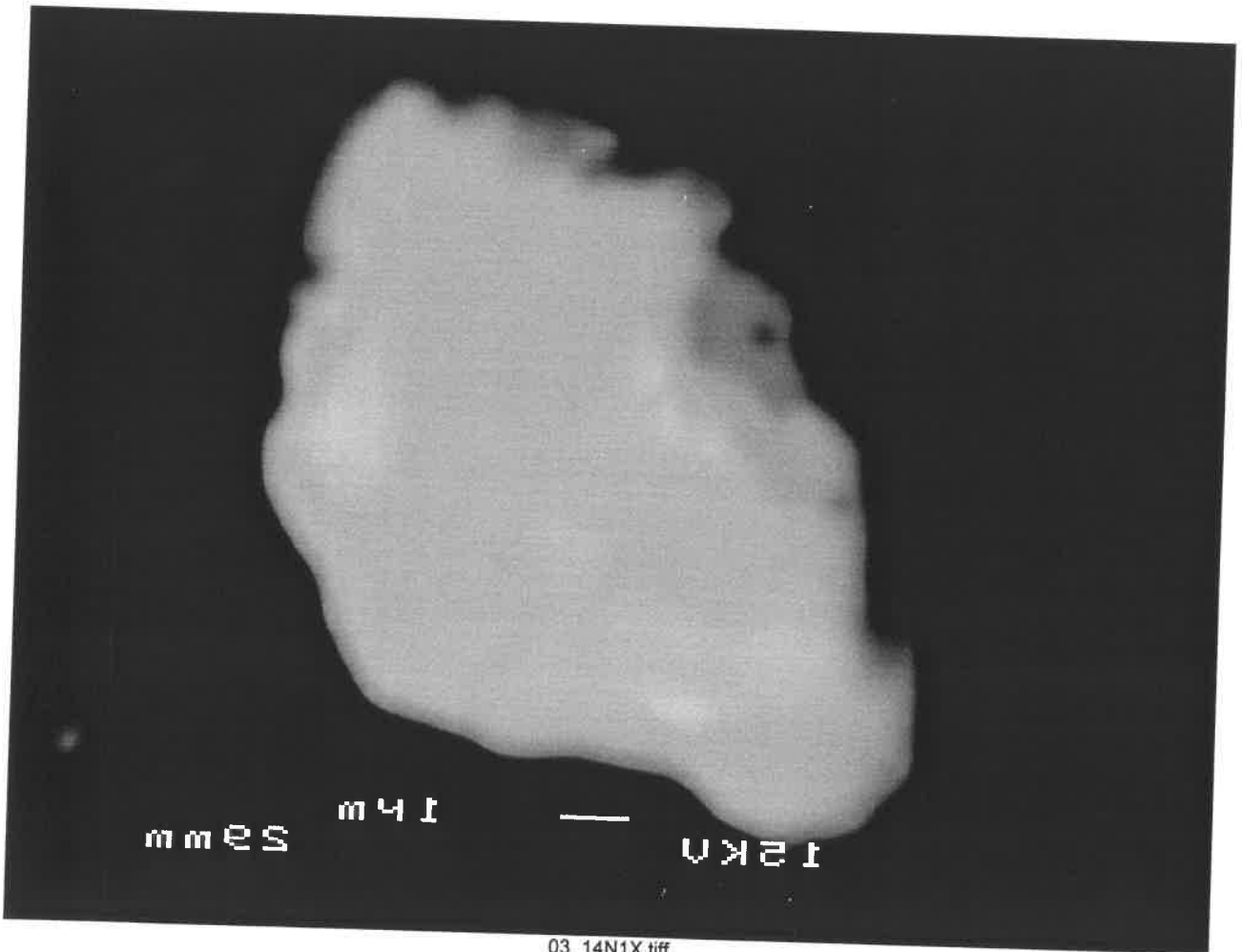

03_14N1X.tiff

?

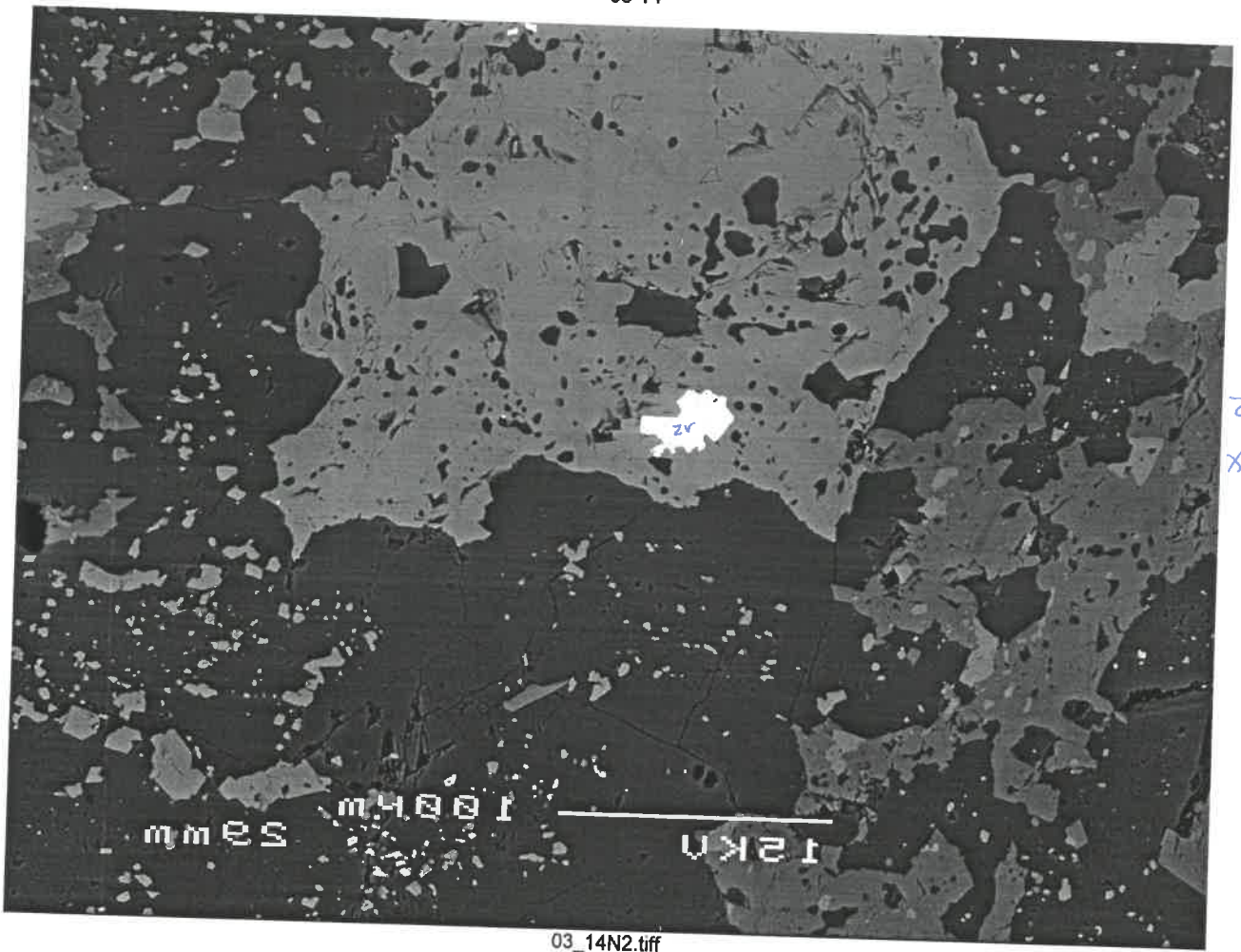

Zircon
+
Xenotime

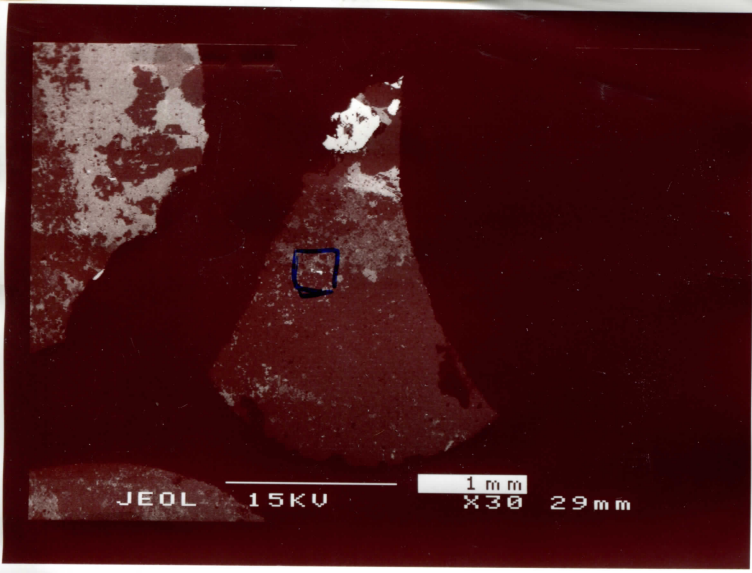

03-14A a1 z+x

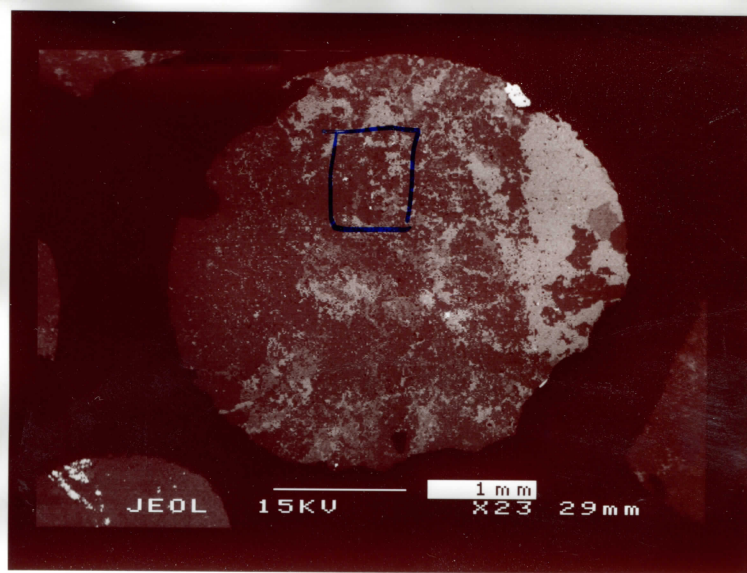

03-14B z+x
51

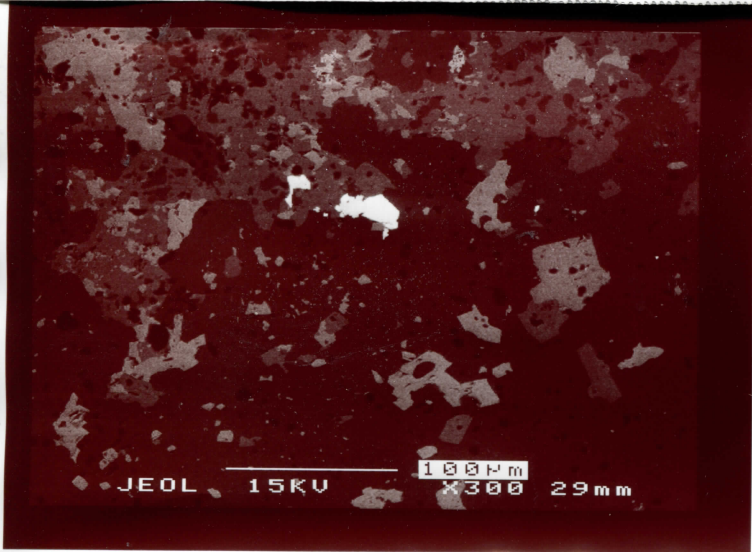

03-14a1

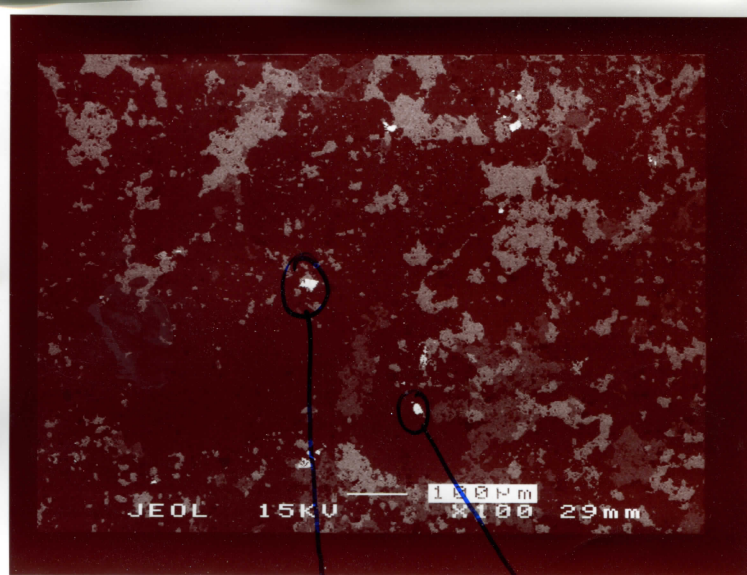

03-1451
z+x
x1

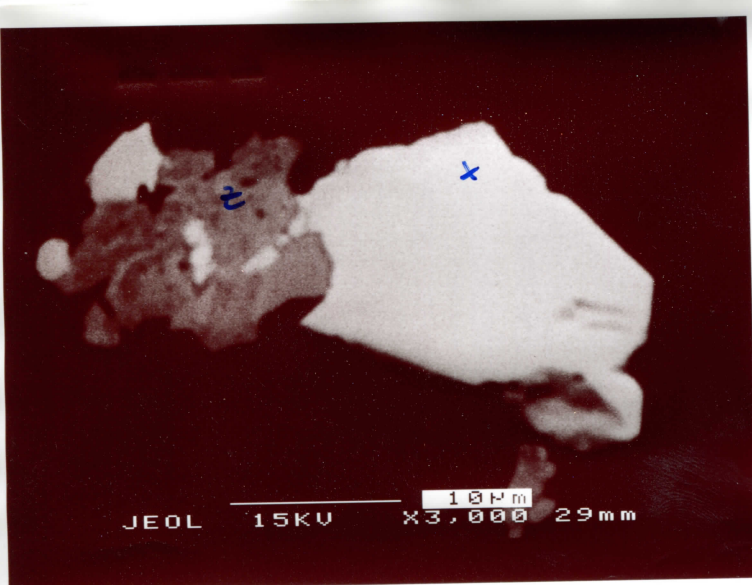

0314ax

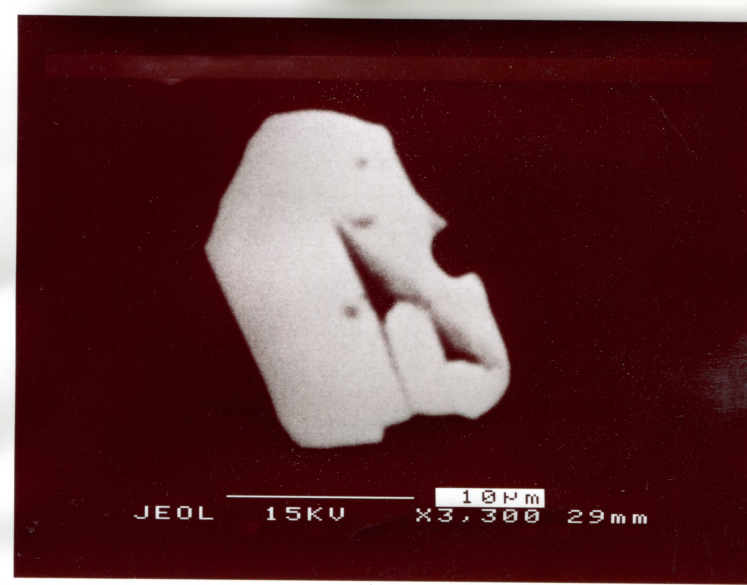

03146x1

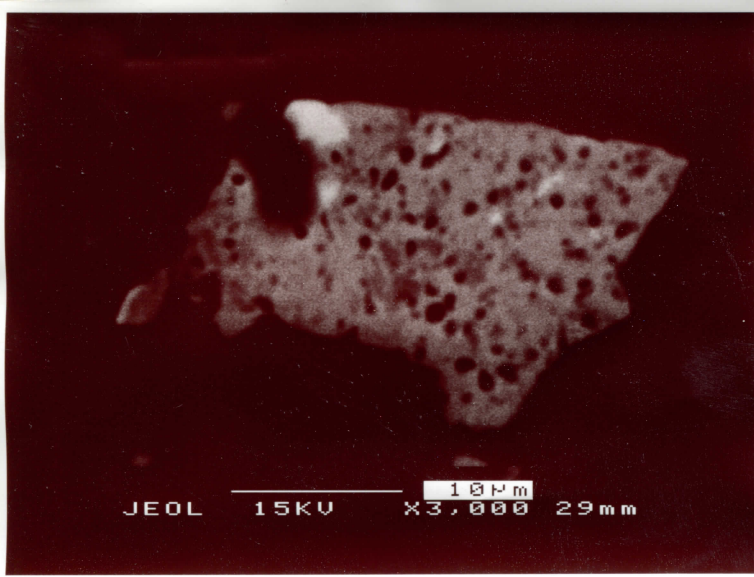

0314c1

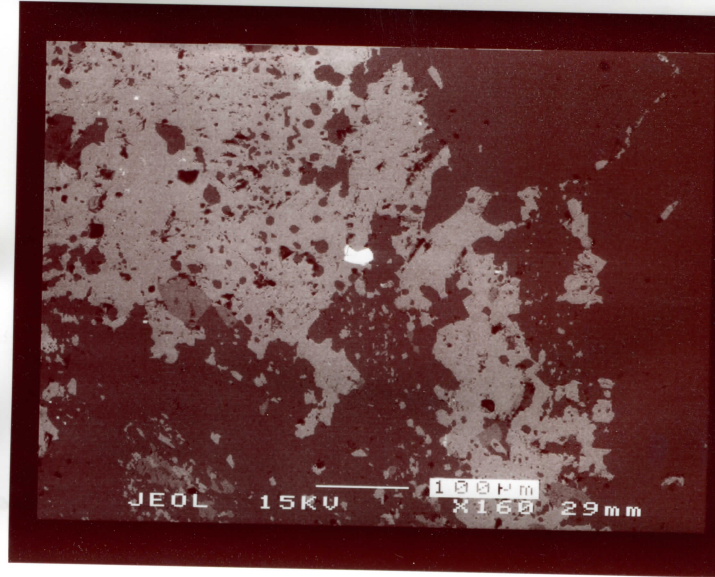

03-14c2 X

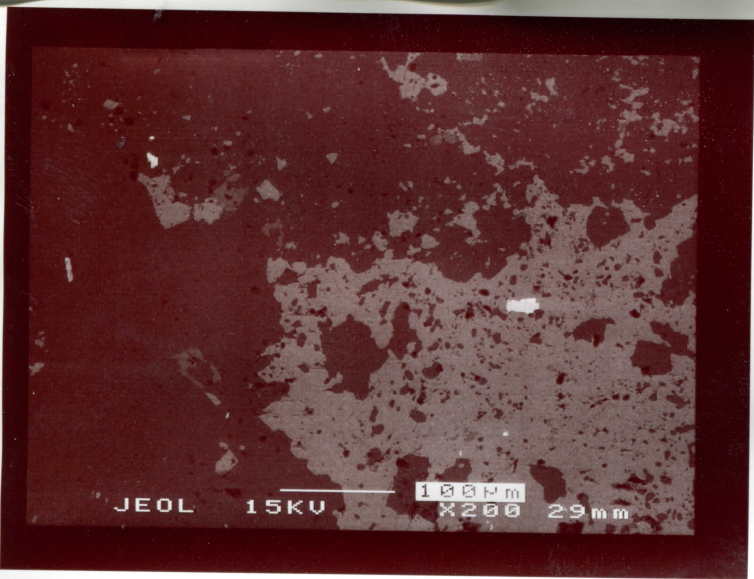

03-14c1

2ix

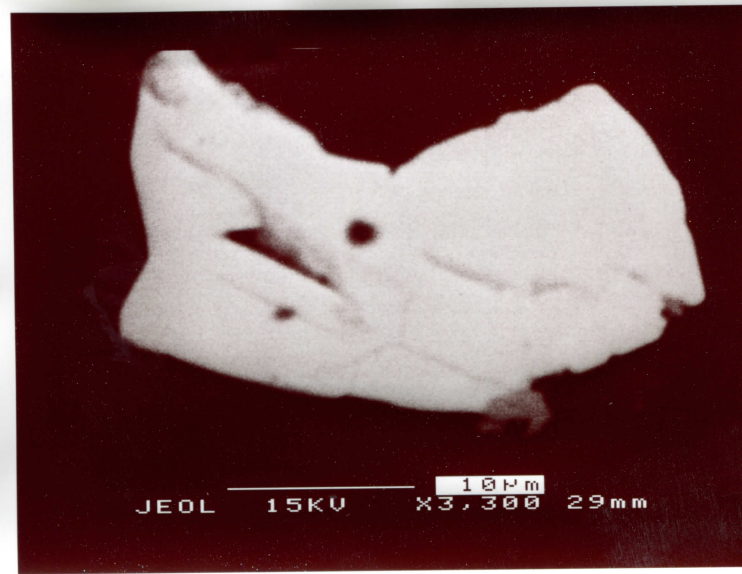

0314c2x

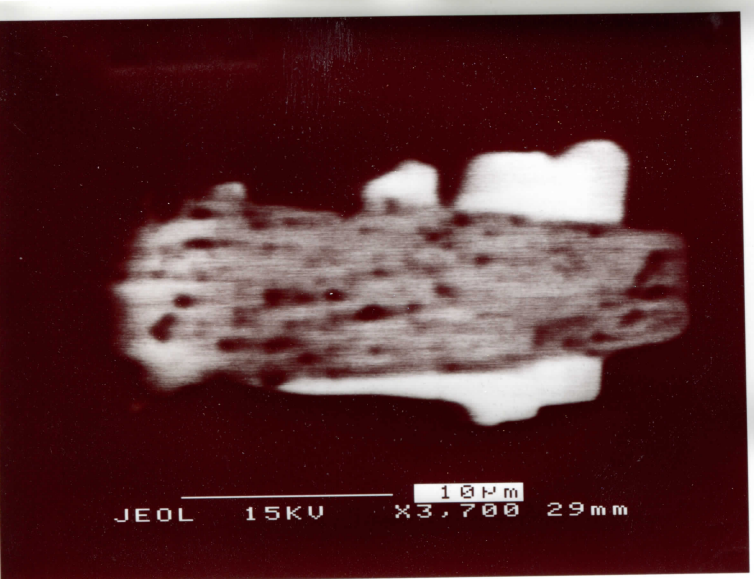

0314c1d2

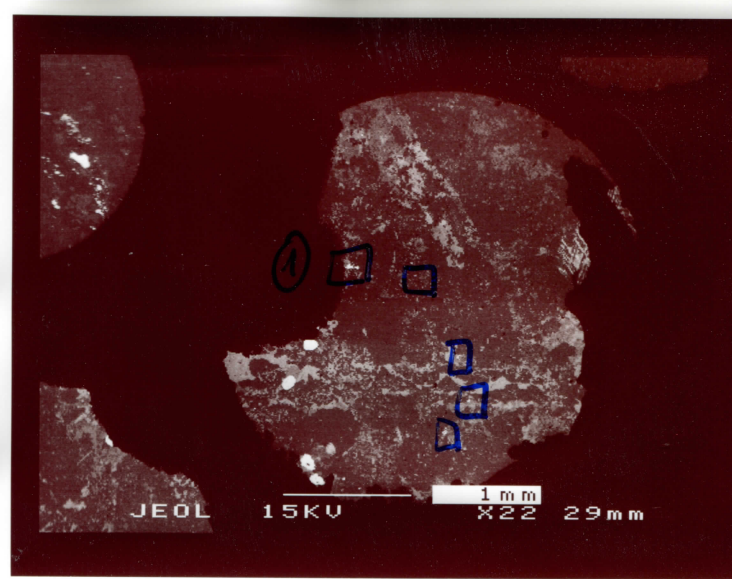

03-14D 2ix 2 121

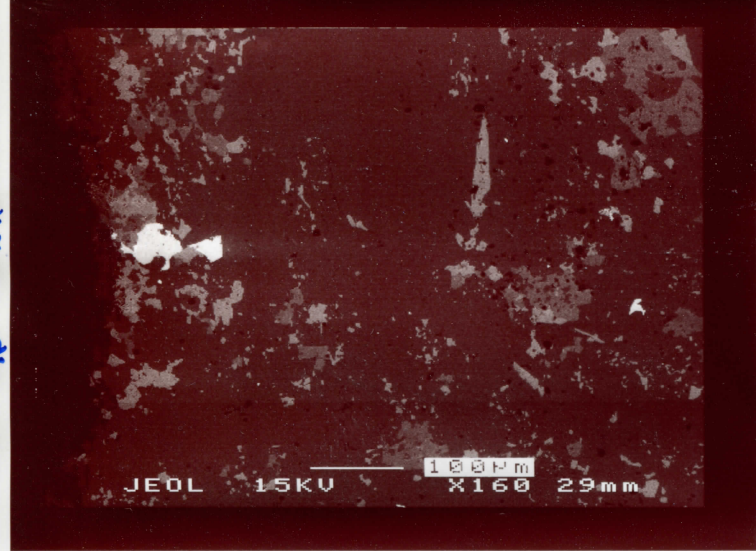

03-14 d1



03/4d3x



03-14 d2 z

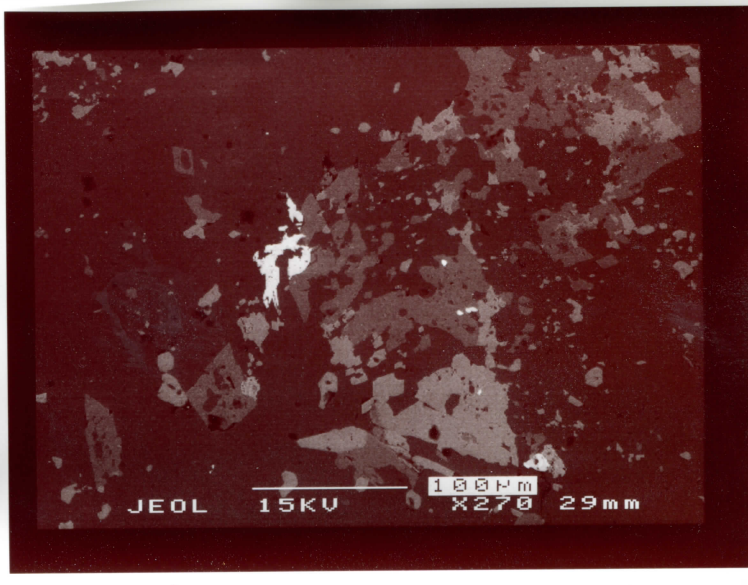

03-14 d4 z

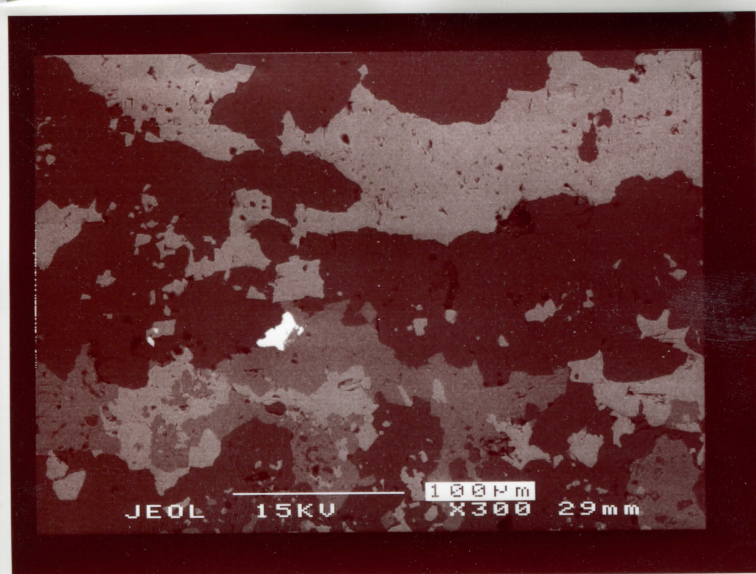

03-14 d3 x

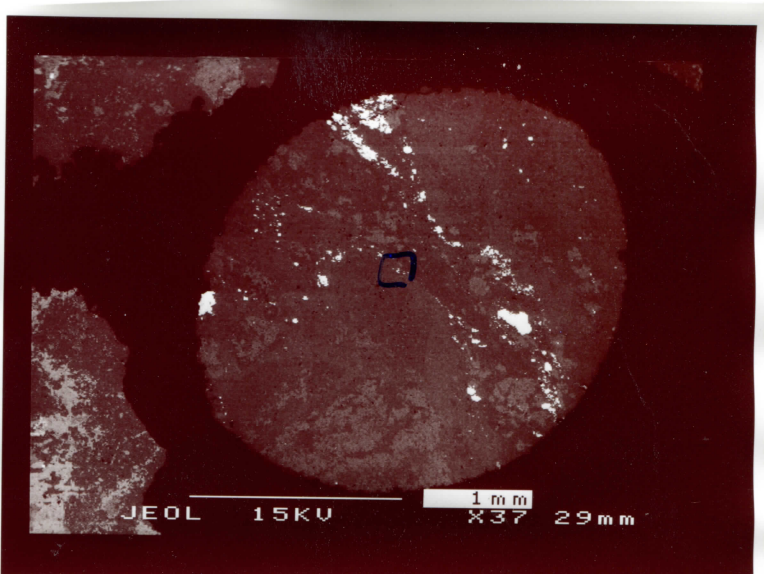

03-14 E x

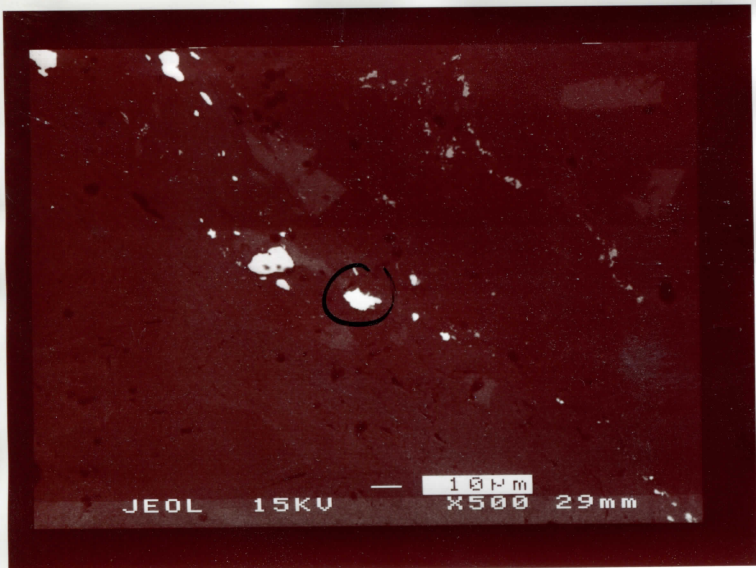

03-14e1 x

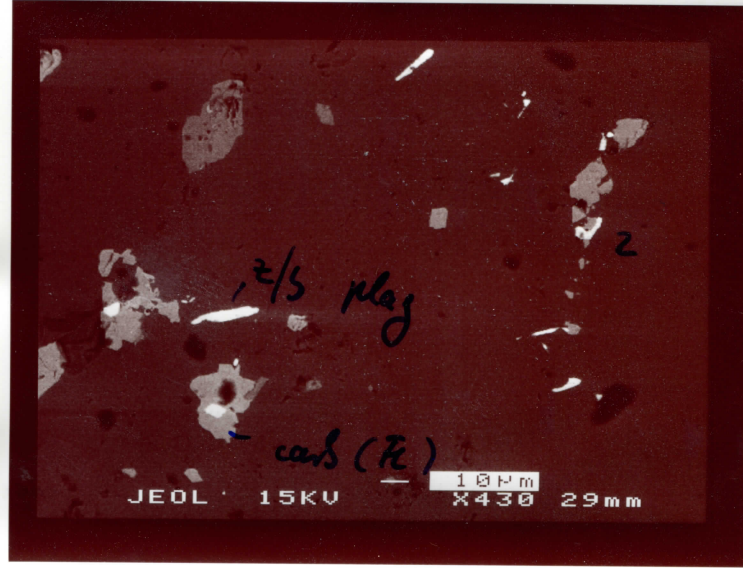

03-14F1

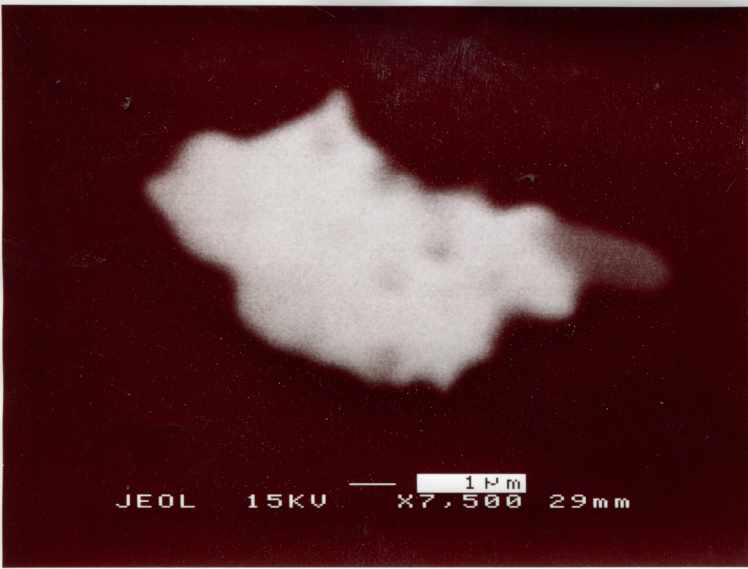

03-14e1x



03-14f2

b

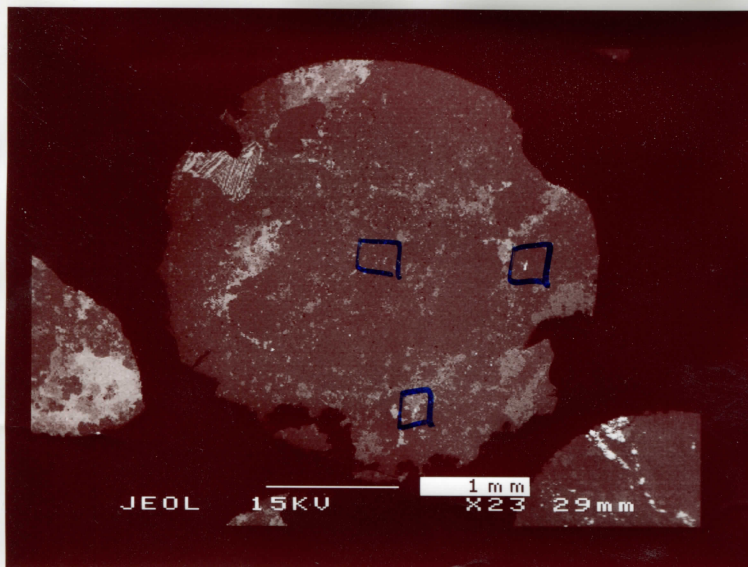

03-14F

z/s

x

b

1

2

3

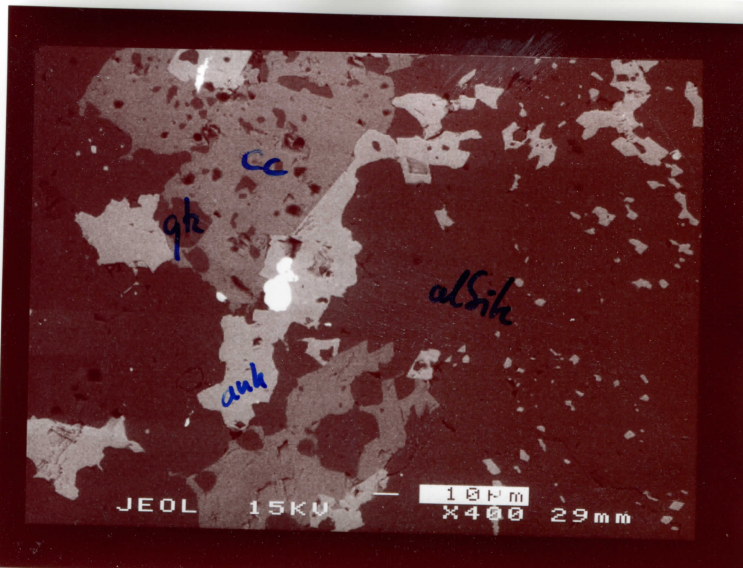

03-14f3

x

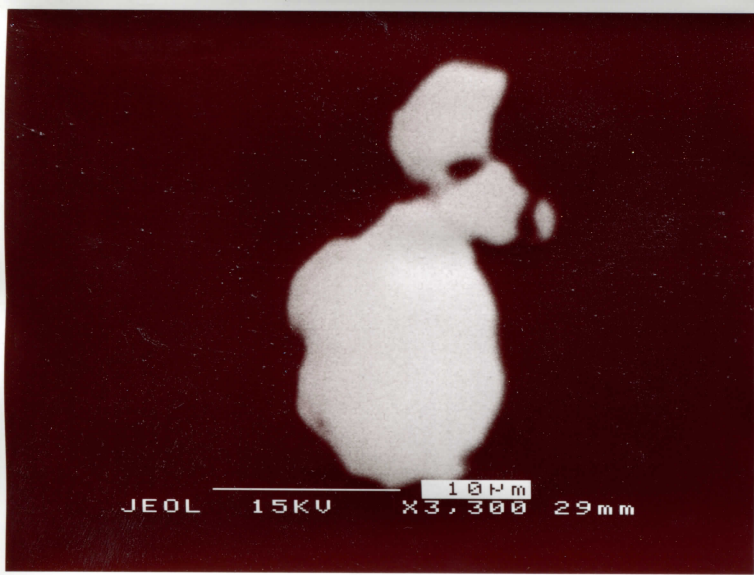

0314f3x

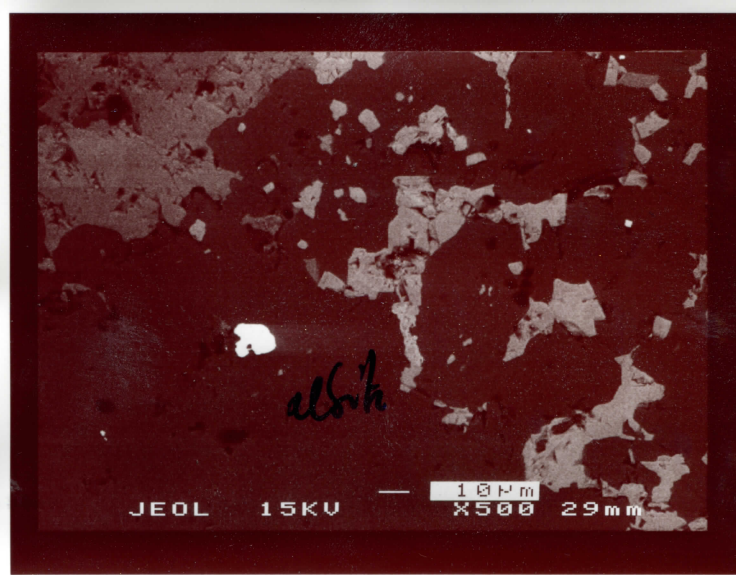

03-14g2 x

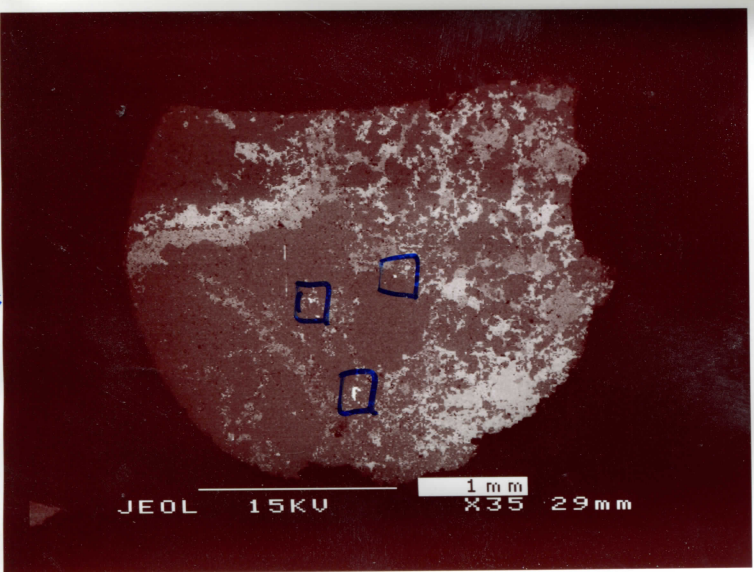

03-14G z x 1 2 3

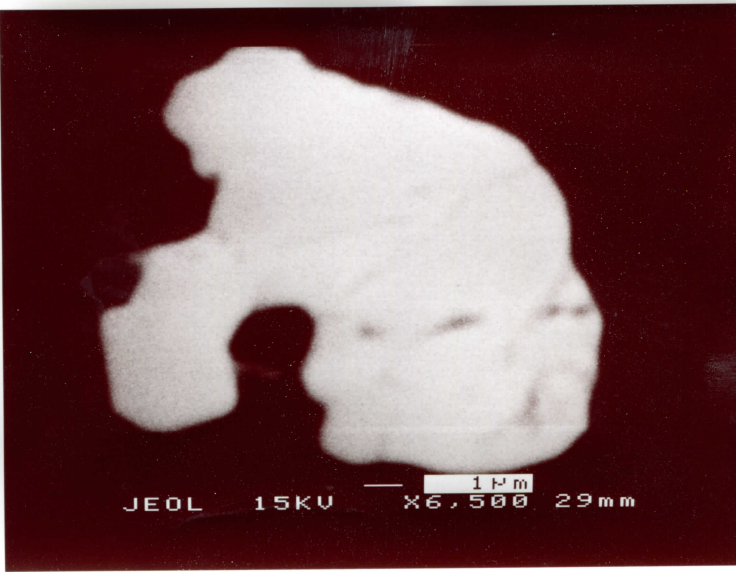

0314g2x

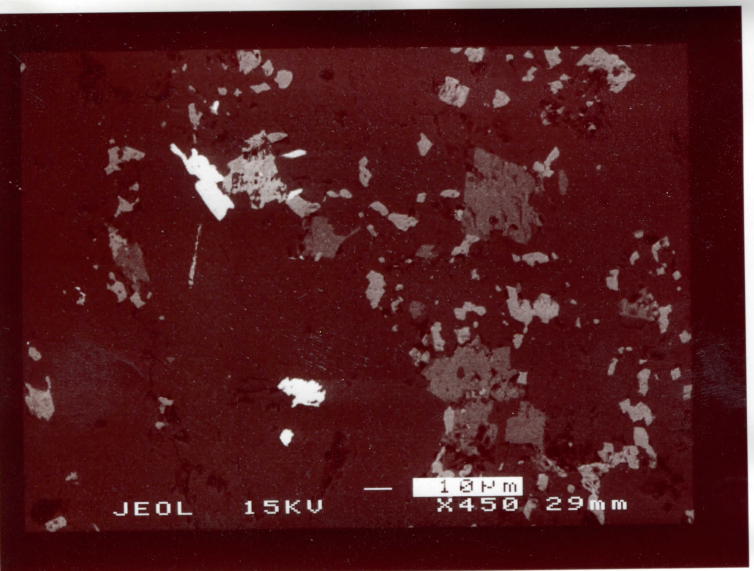

03-14g1 z;5

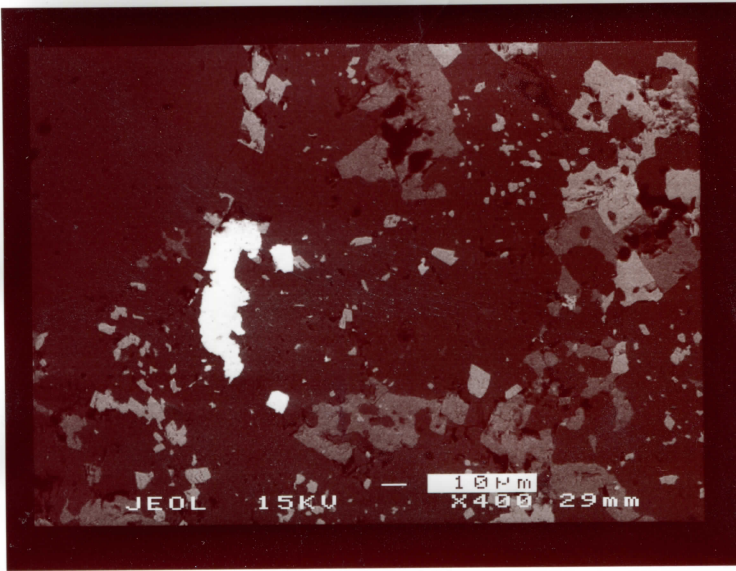

03-14g3 z (±x)

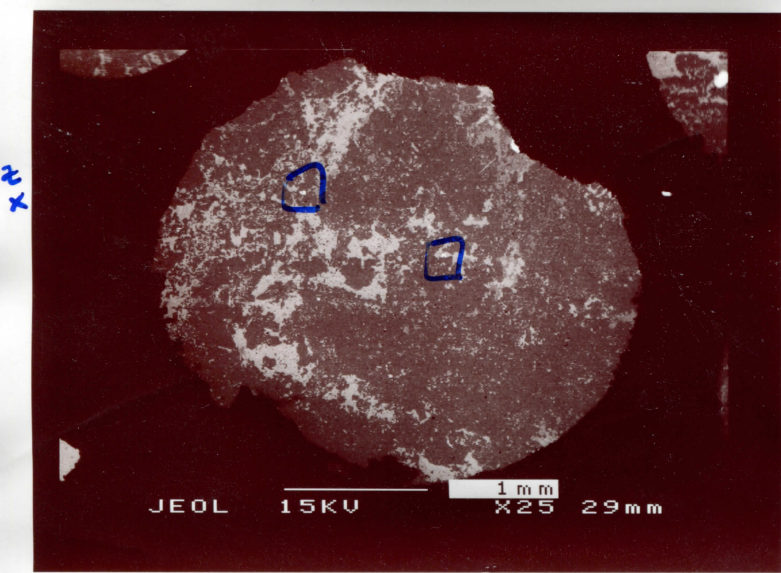

03-14H

□

ε; x

□

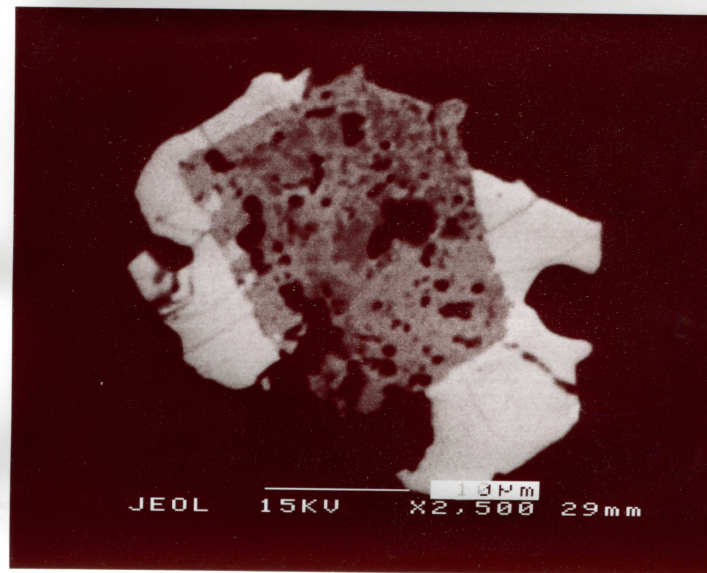

0314h2εx

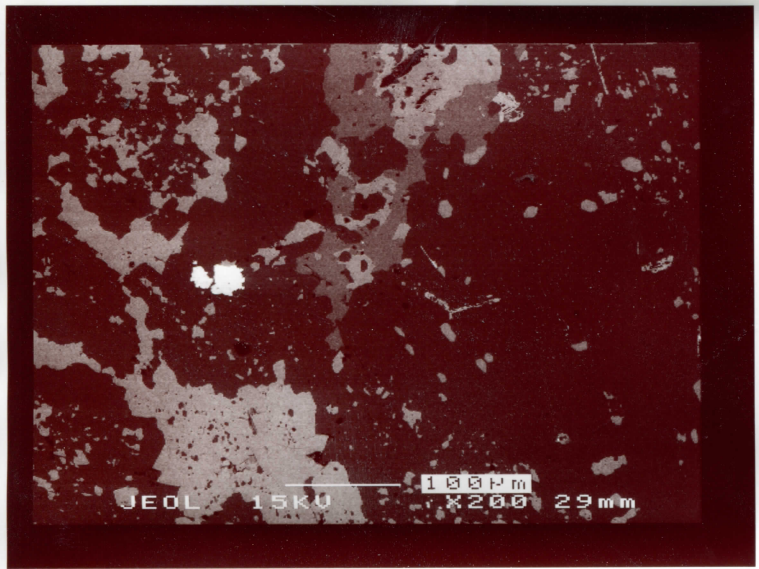

03-14h1

ε; x

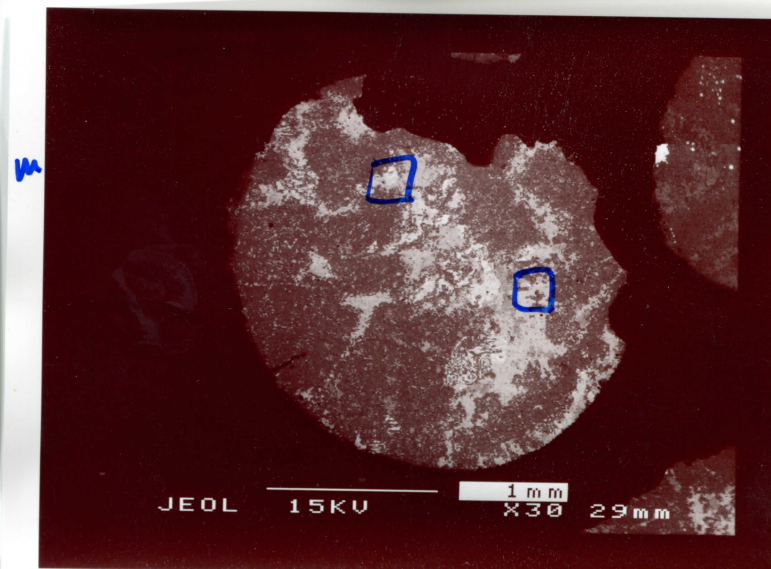

03-14 I

□

□

x

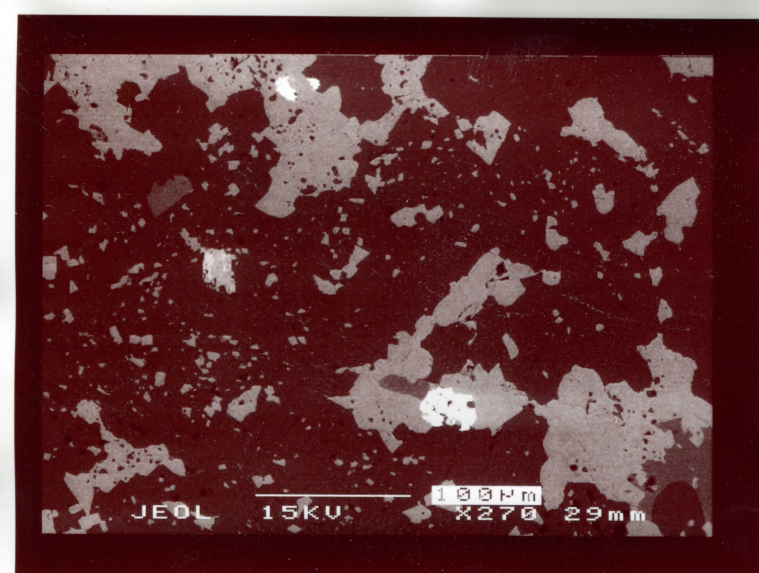

03-14 h2

ε; x

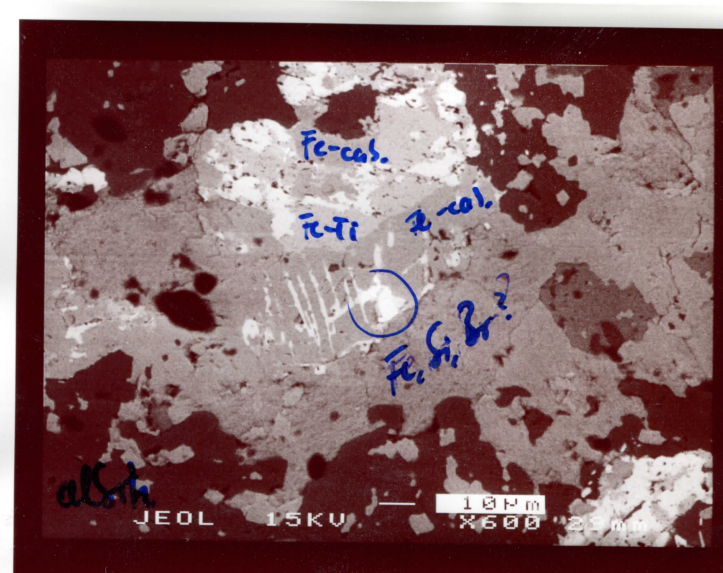

03-14 I 1

m

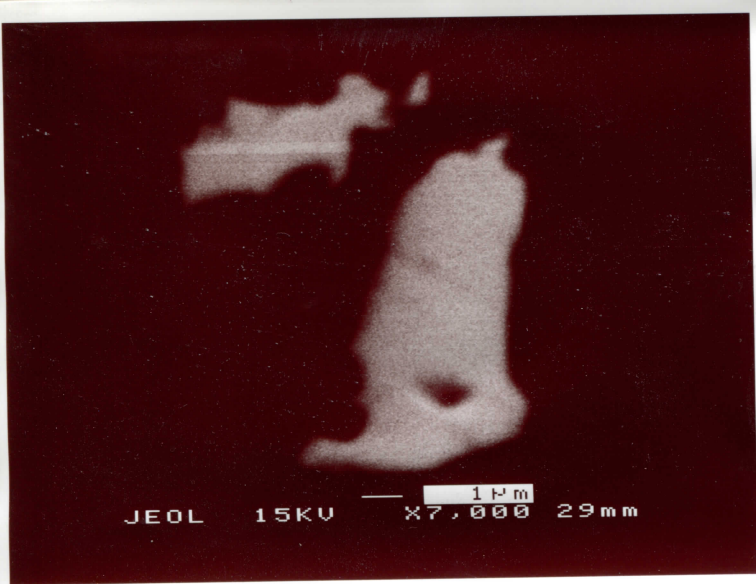

03/4i1m

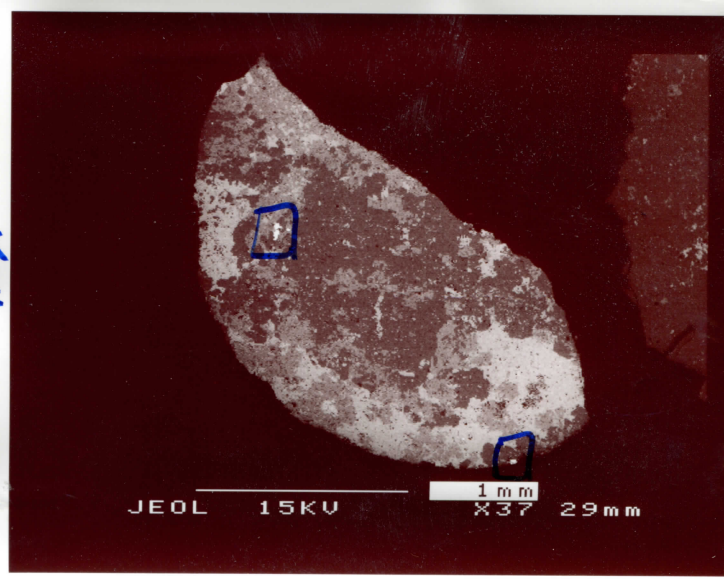

X
Z

03-14j

Q

ZX

Q

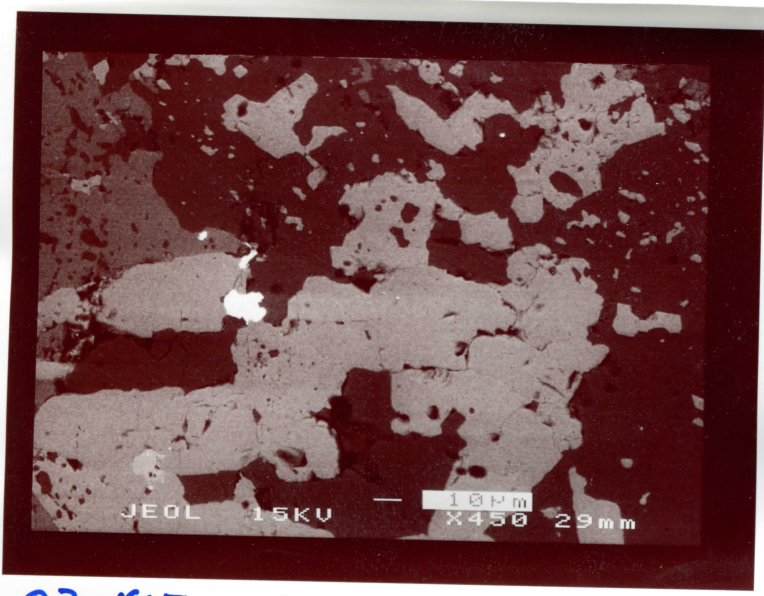

03-14i2

X

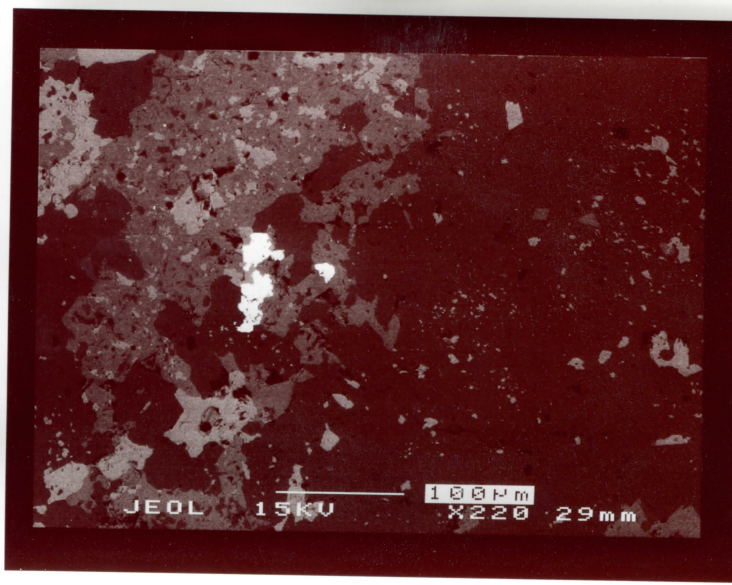

03-14j1

XiZv

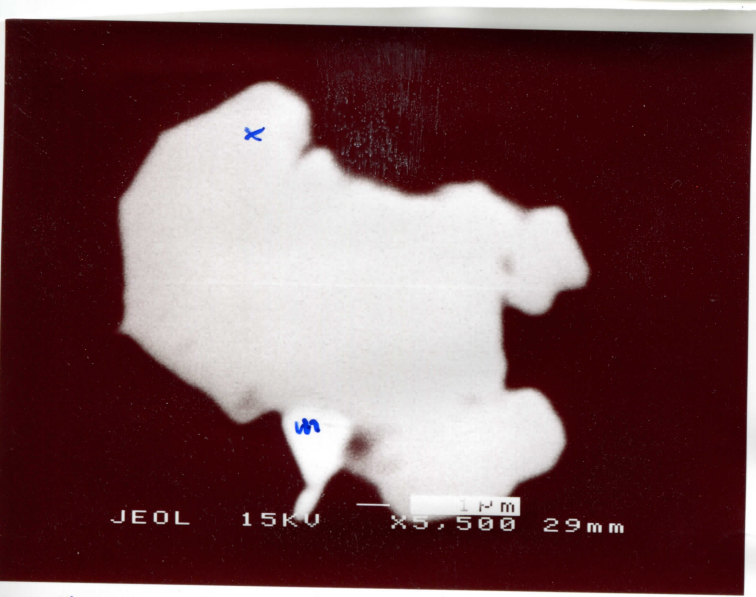

03/4i2x

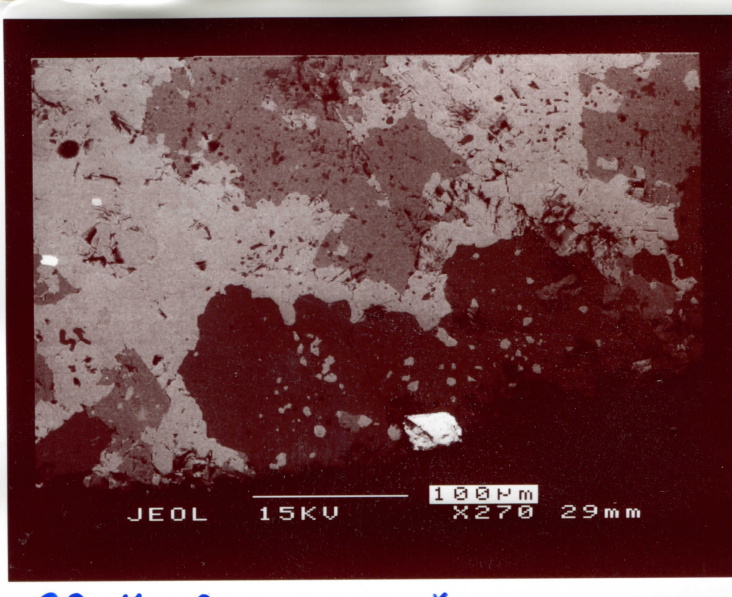

03-14j2

X

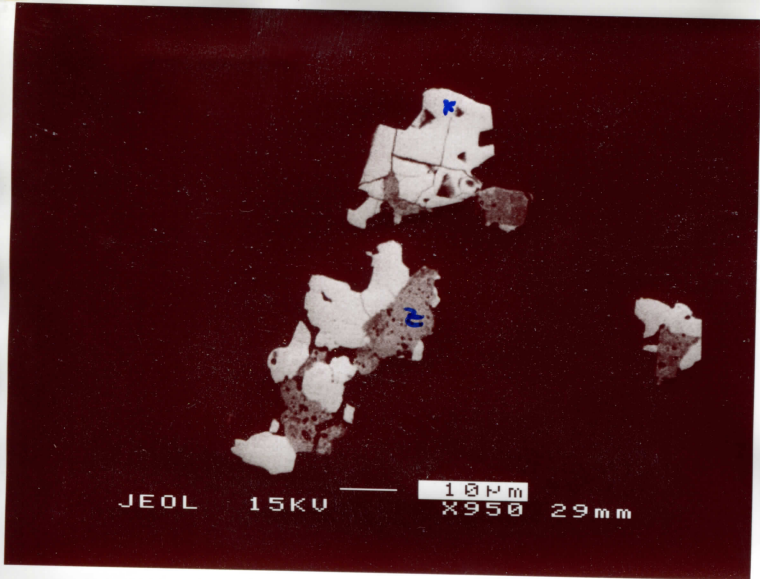

03-14j1x2

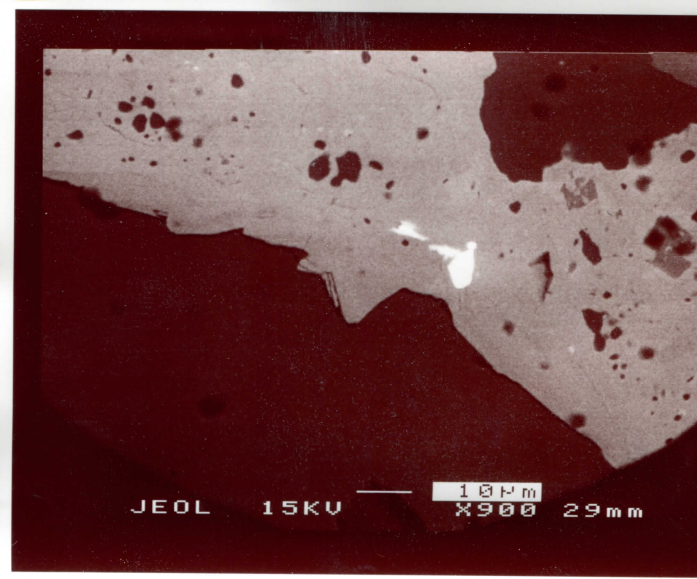

03-14k2

x too small

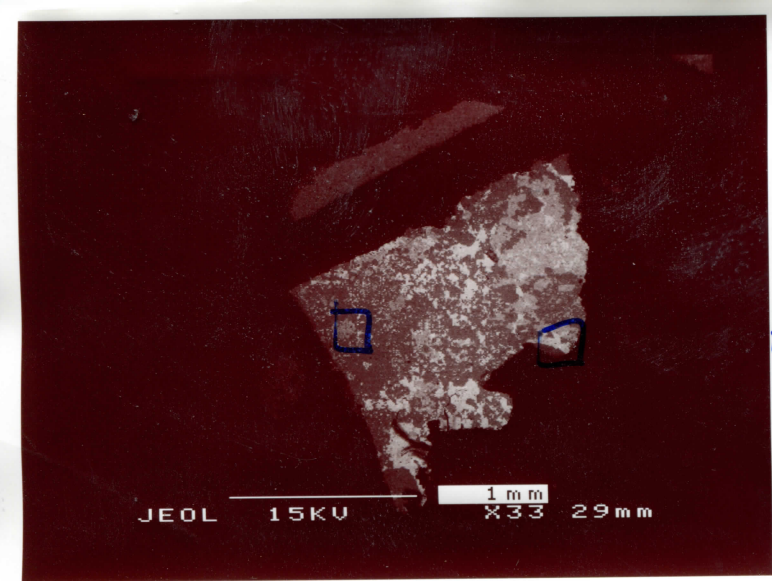

03-14k

x
① ②

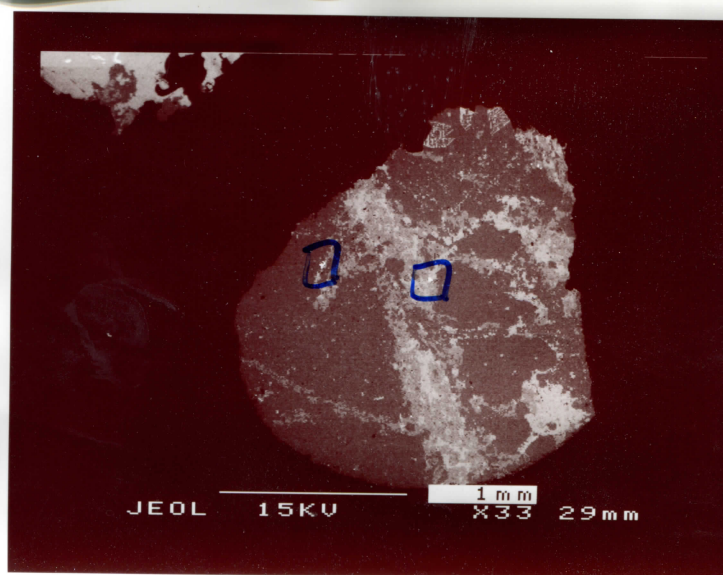

03-14L

x zib
① ②

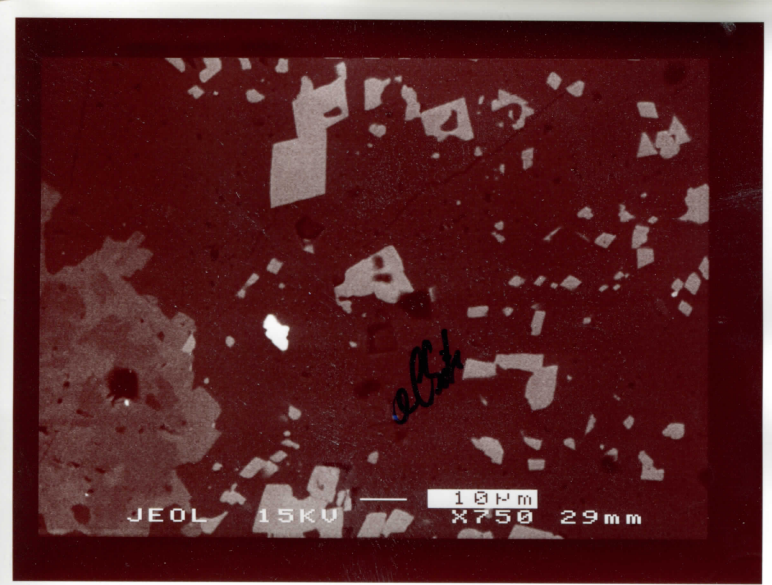

03-14k1

x too small

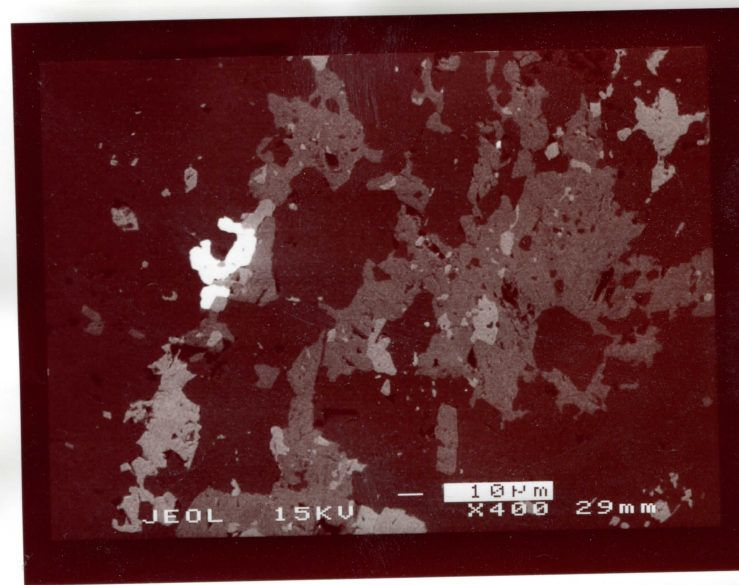

03-14l1

x

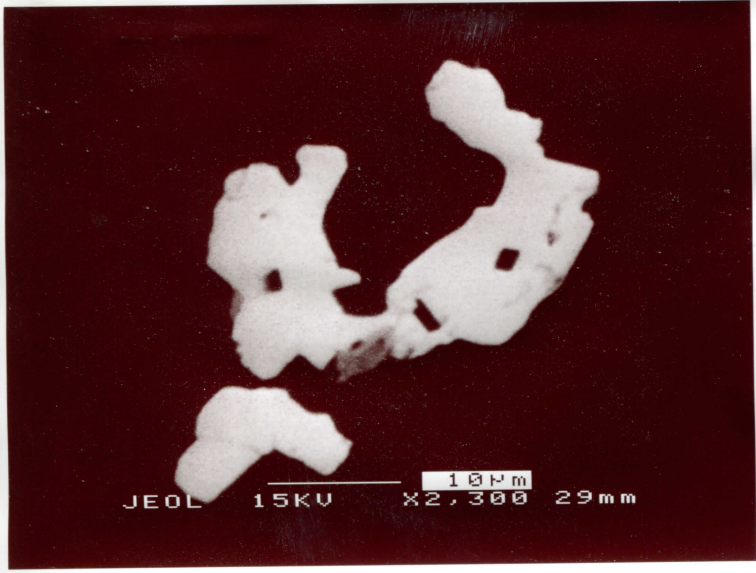

0314 l1x

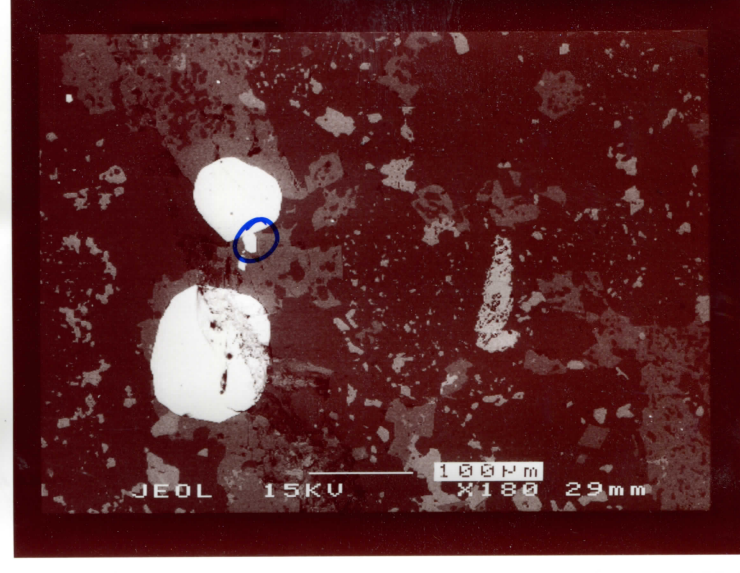

03-14 m1 x

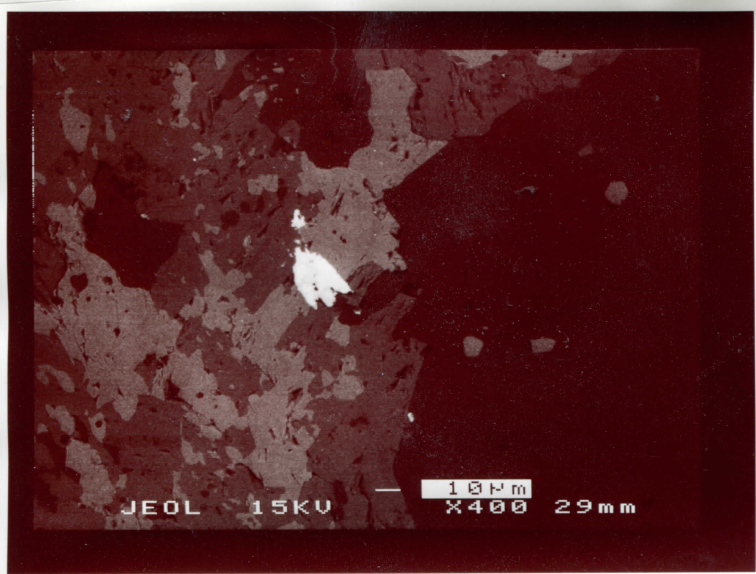

03-14 l2 zib

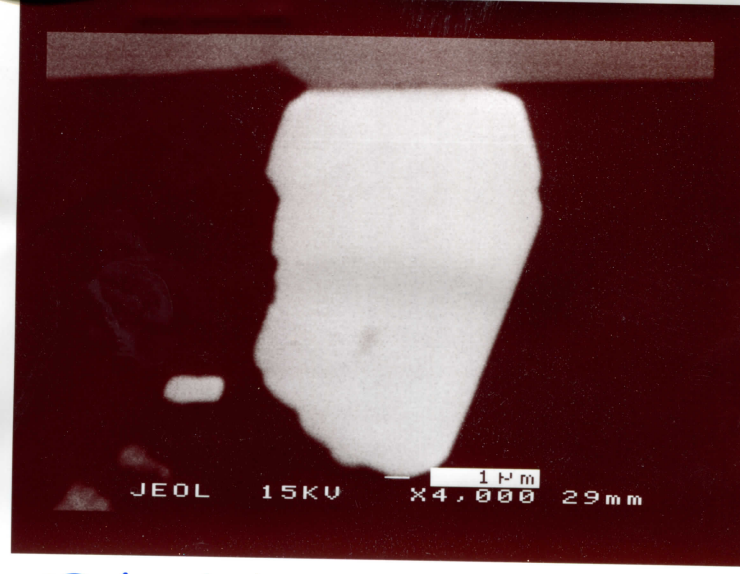

0314 m1x

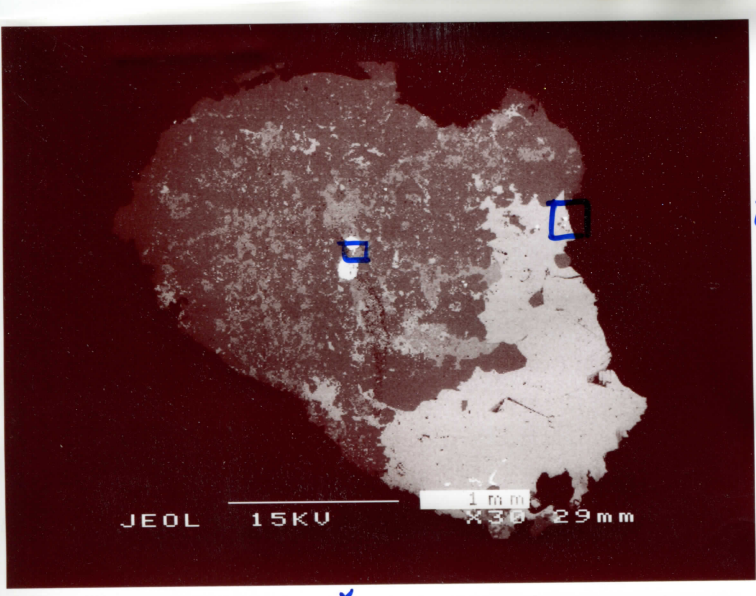

03-14M

x

①

②



03-14 m2

x

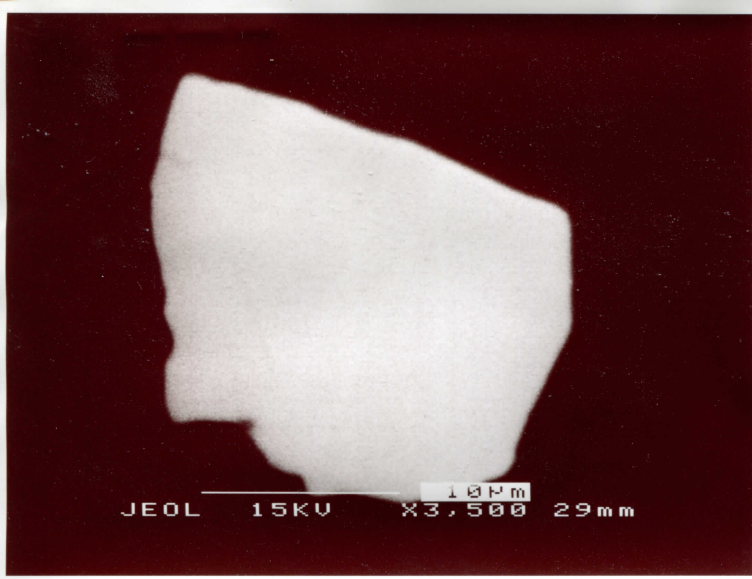

03/4 n2x

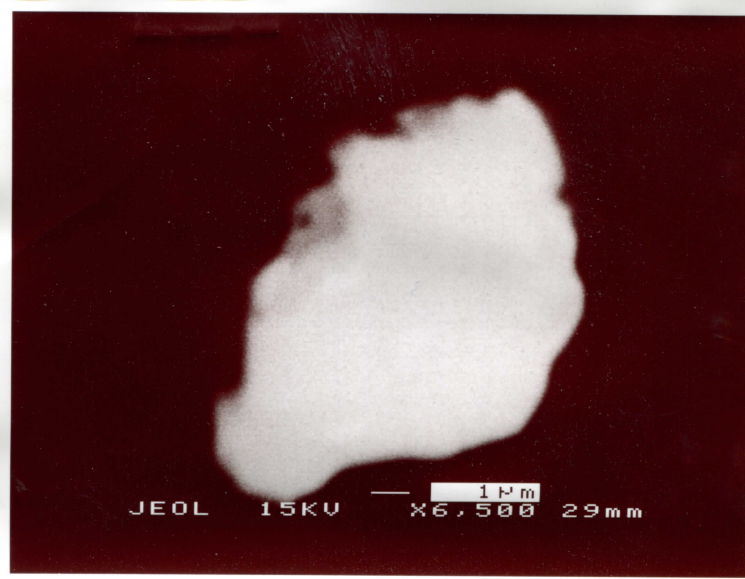

03/4 n1x

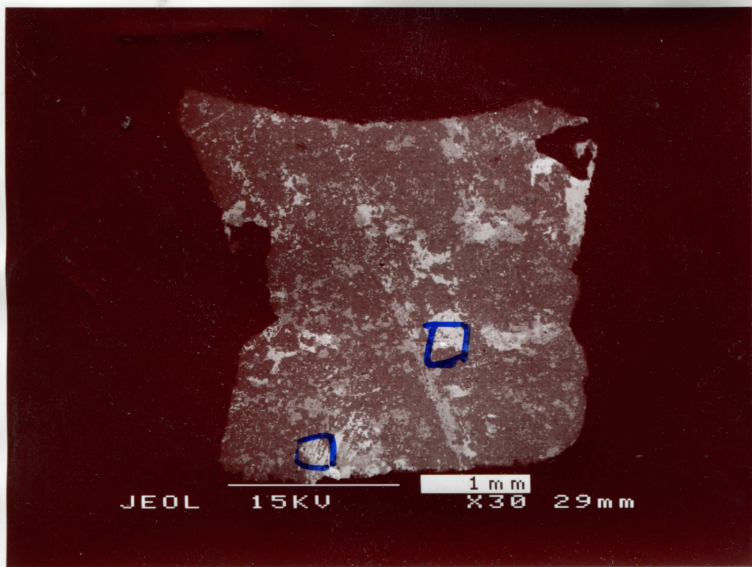

03-14 N

x εix
□ □

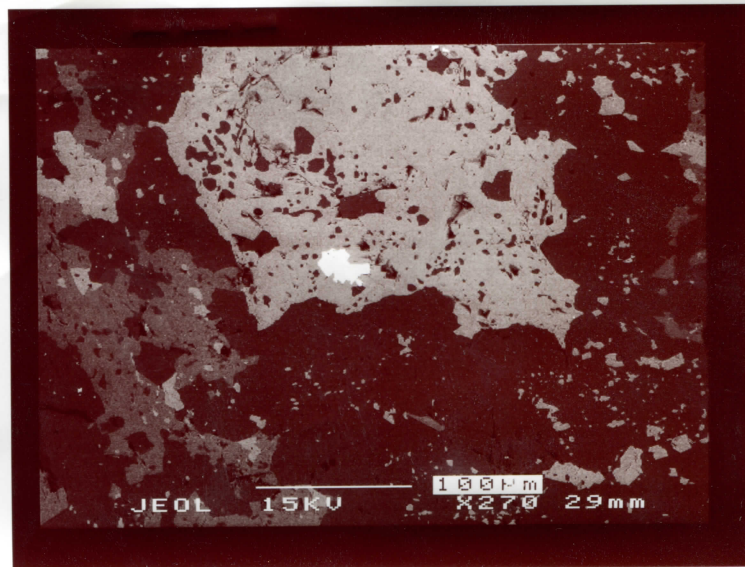

03-14 n2

εix

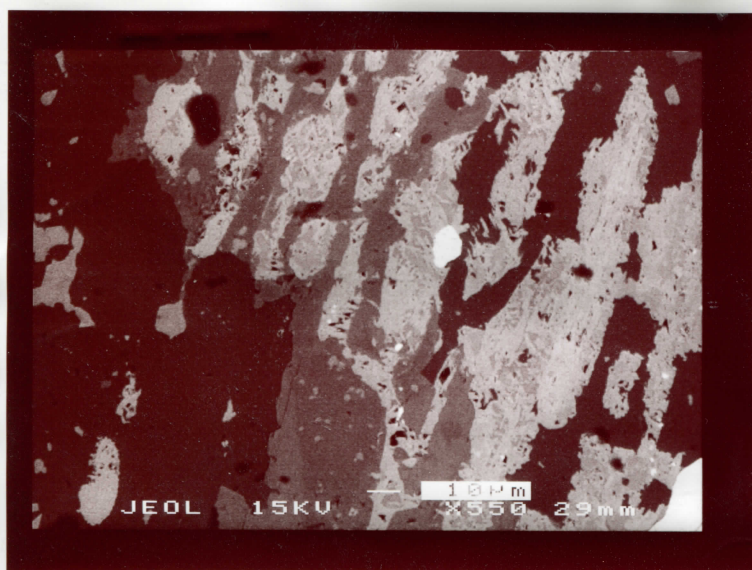

03-14 n1

x