

18-03-41, Population B - SEM images (reversed) **B**

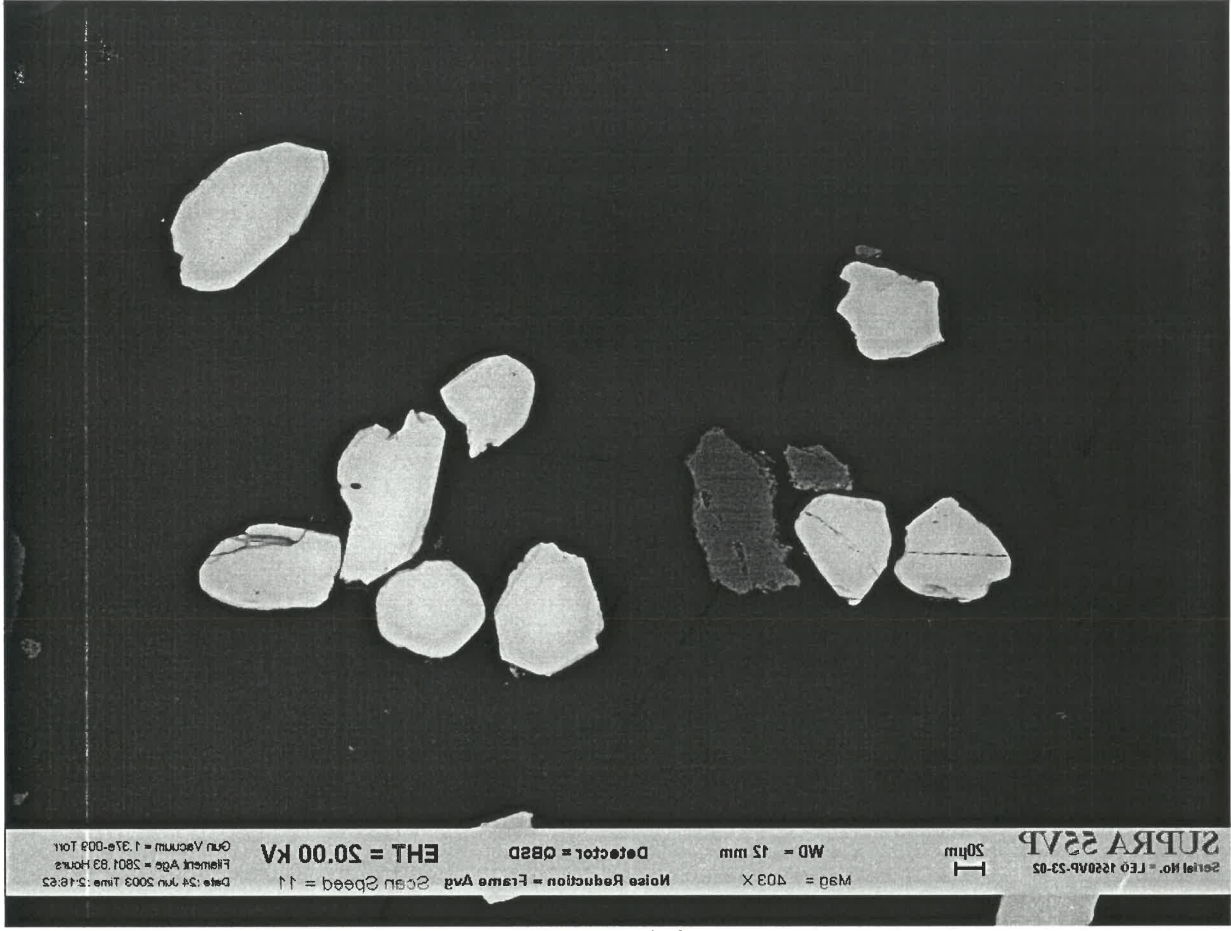

Serial No. - LEO 1520VP-53-03
SUPRA 55VP
50µm
Mag = 403 X
WD = 15 mm
Detector = QBSD
EHT = 20.00 KV
Noise Reduction = Flame Avg
Scan Speed = 11
Date: 24 Jun 2003 Time: 5:18:23
Flament Age = 2803.21 Hours
Gun Vacuum = 1.3E-003 Torr

0341B01b.jpg

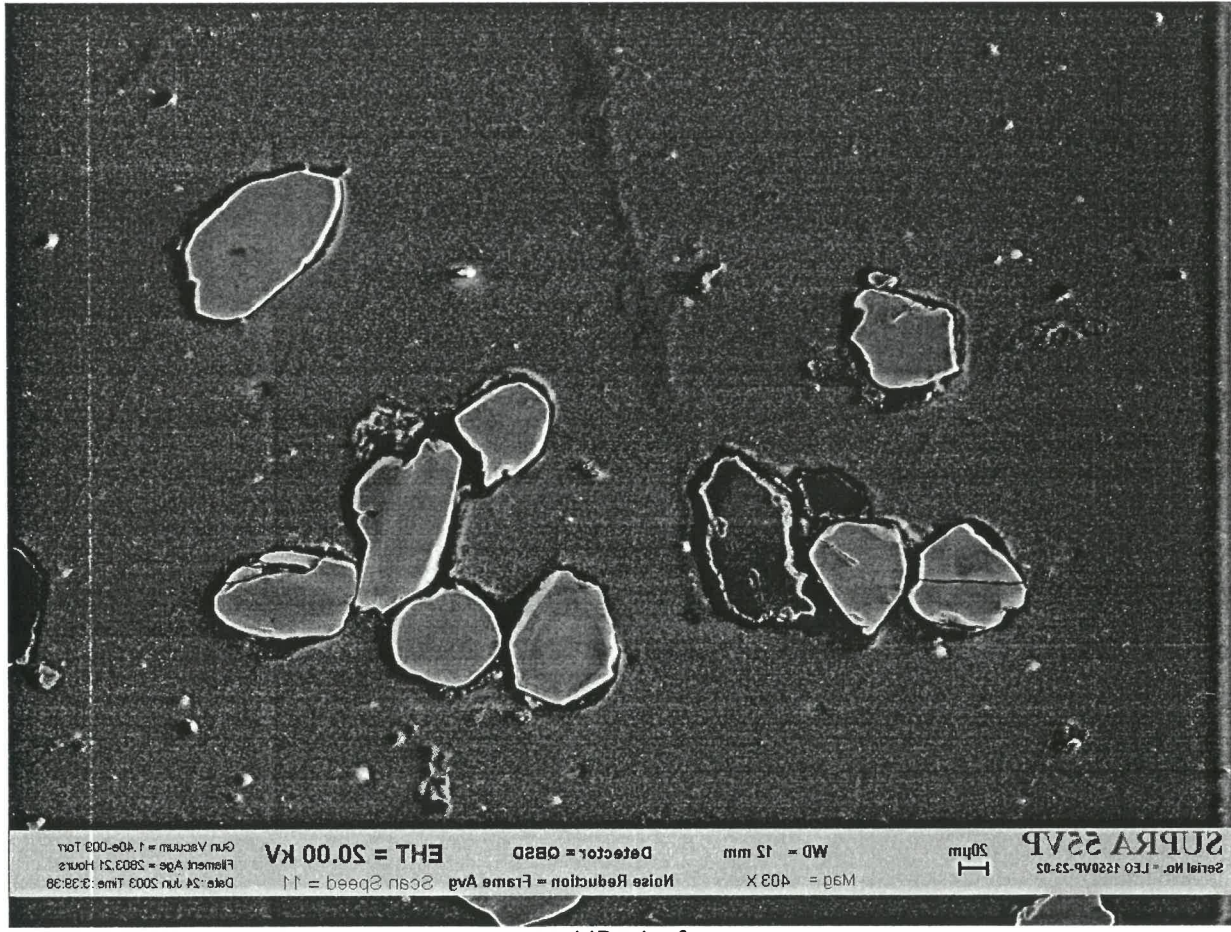

Serial No. - LEO 1520VP-53-03
SUPRA 55VP
50µm
Mag = 403 X
WD = 15 mm
Detector = QBSD
EHT = 20.00 KV
Noise Reduction = Flame Avg
Scan Speed = 11
Date: 24 Jun 2003 Time: 3:28:38
Flament Age = 2803.21 Hours
Gun Vacuum = 1.4E-003 Torr

0341B01c.jpg

03-41, Population B - SEM images (reversed)

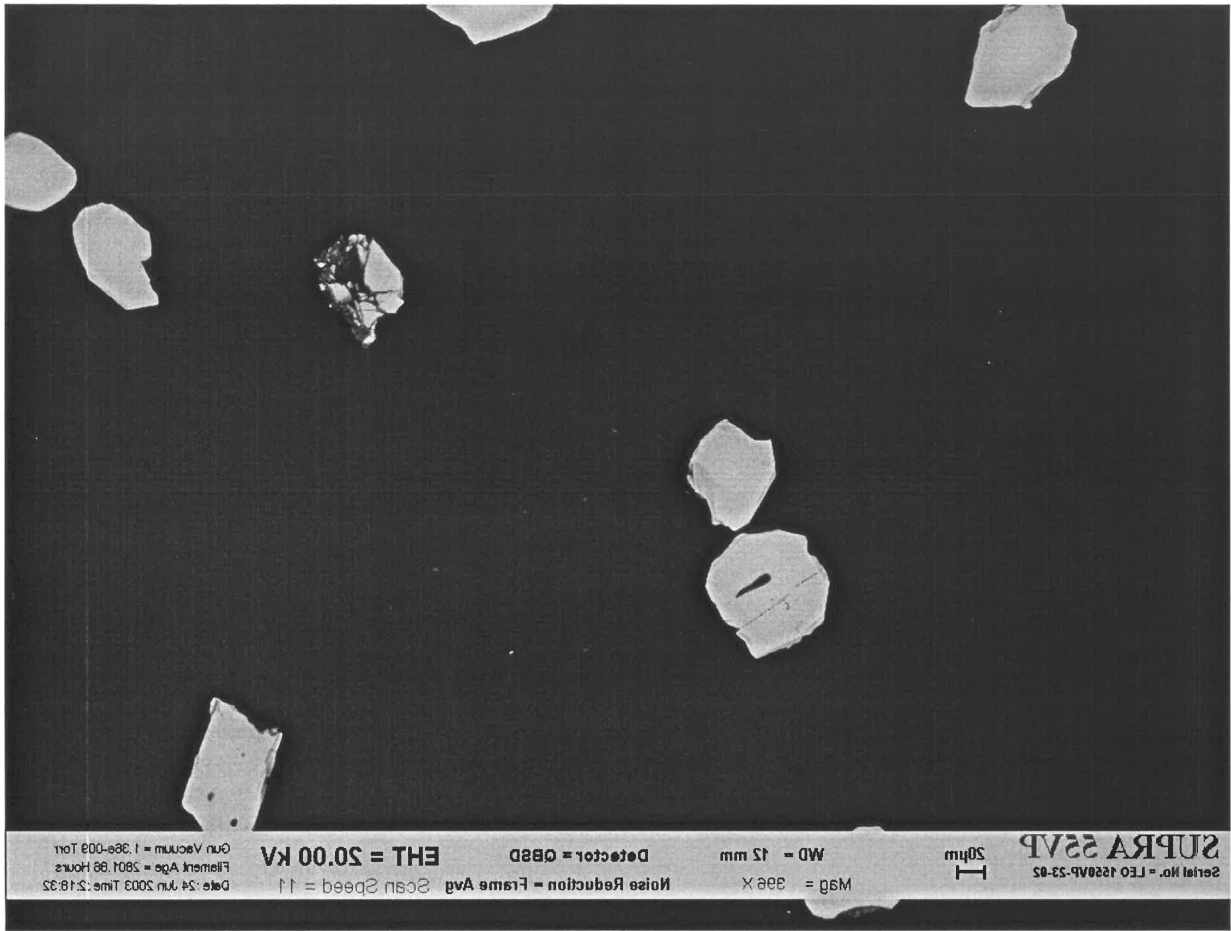

0341B02b.jpg

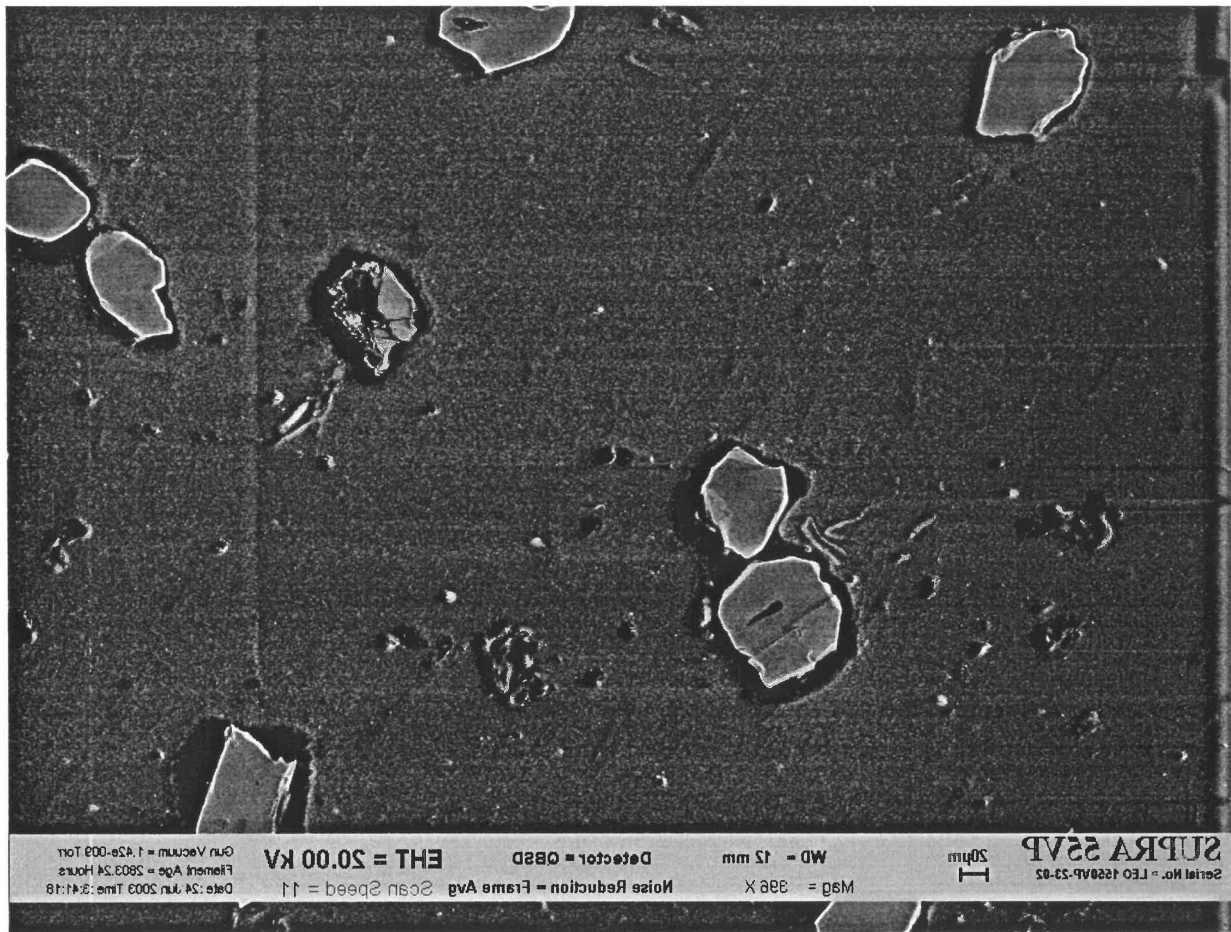

0341B02c.jpg

it 03-41, Population B - SEM images (reversed)

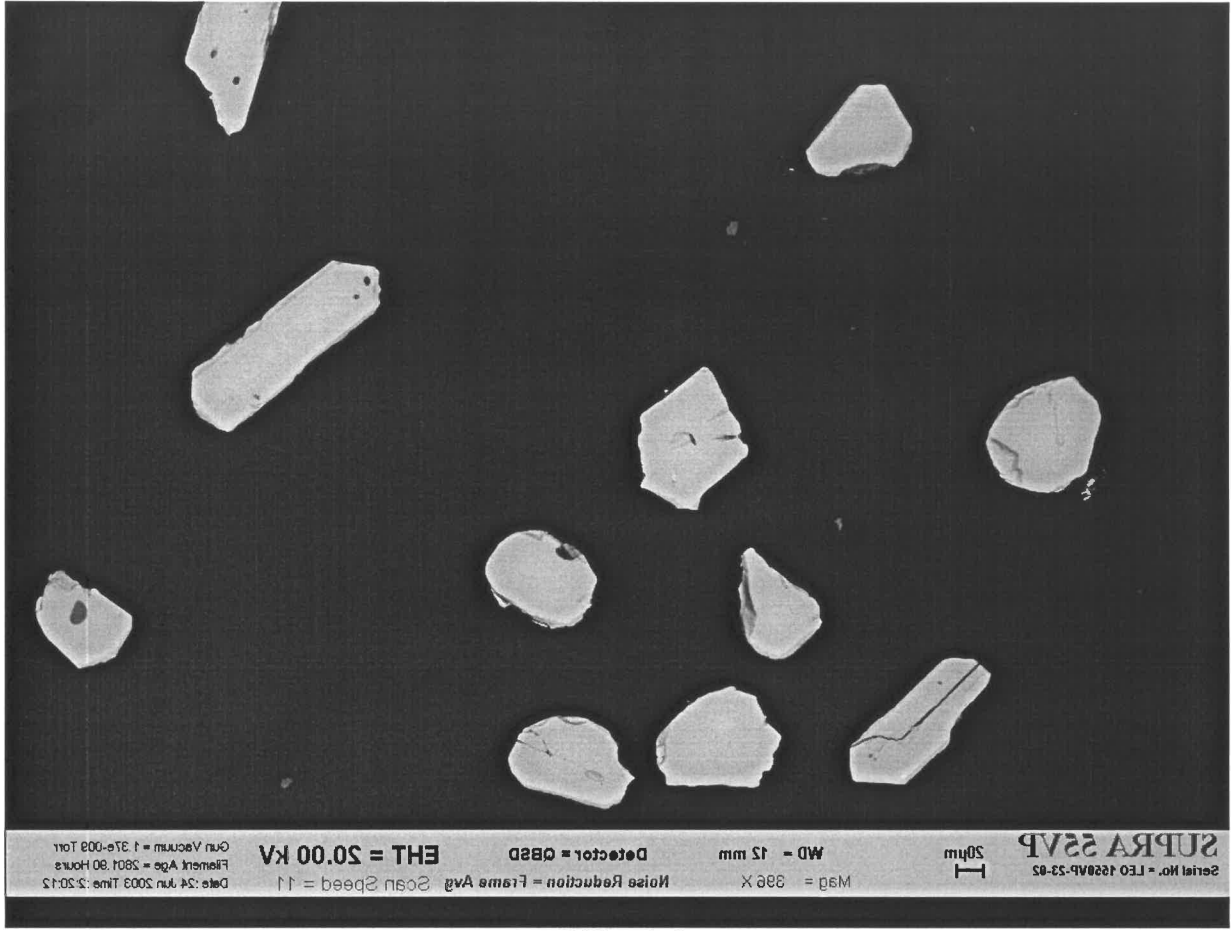

0341B03b.jpg

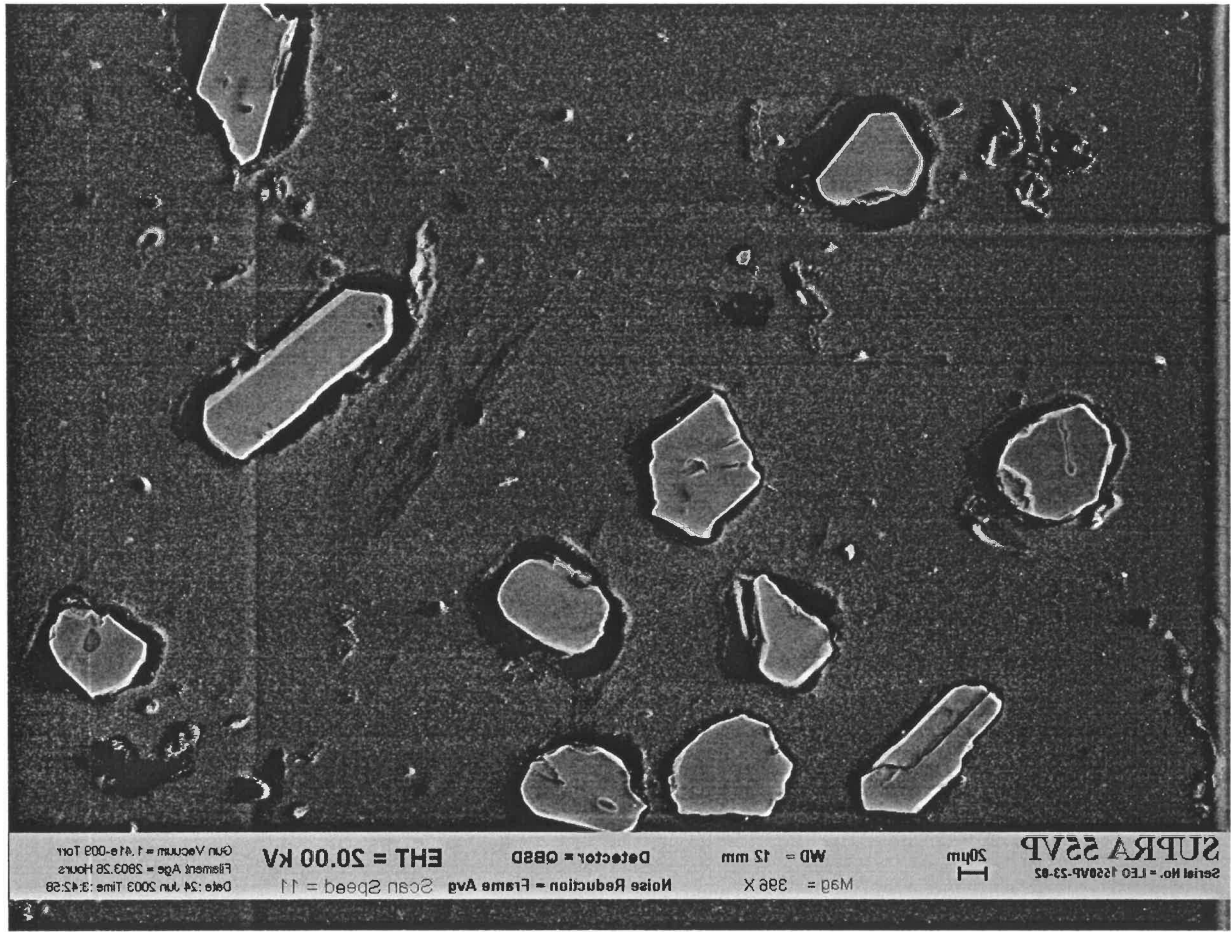

0341B03c.jpg

it 03-41, Population B - SEM images (reversed)

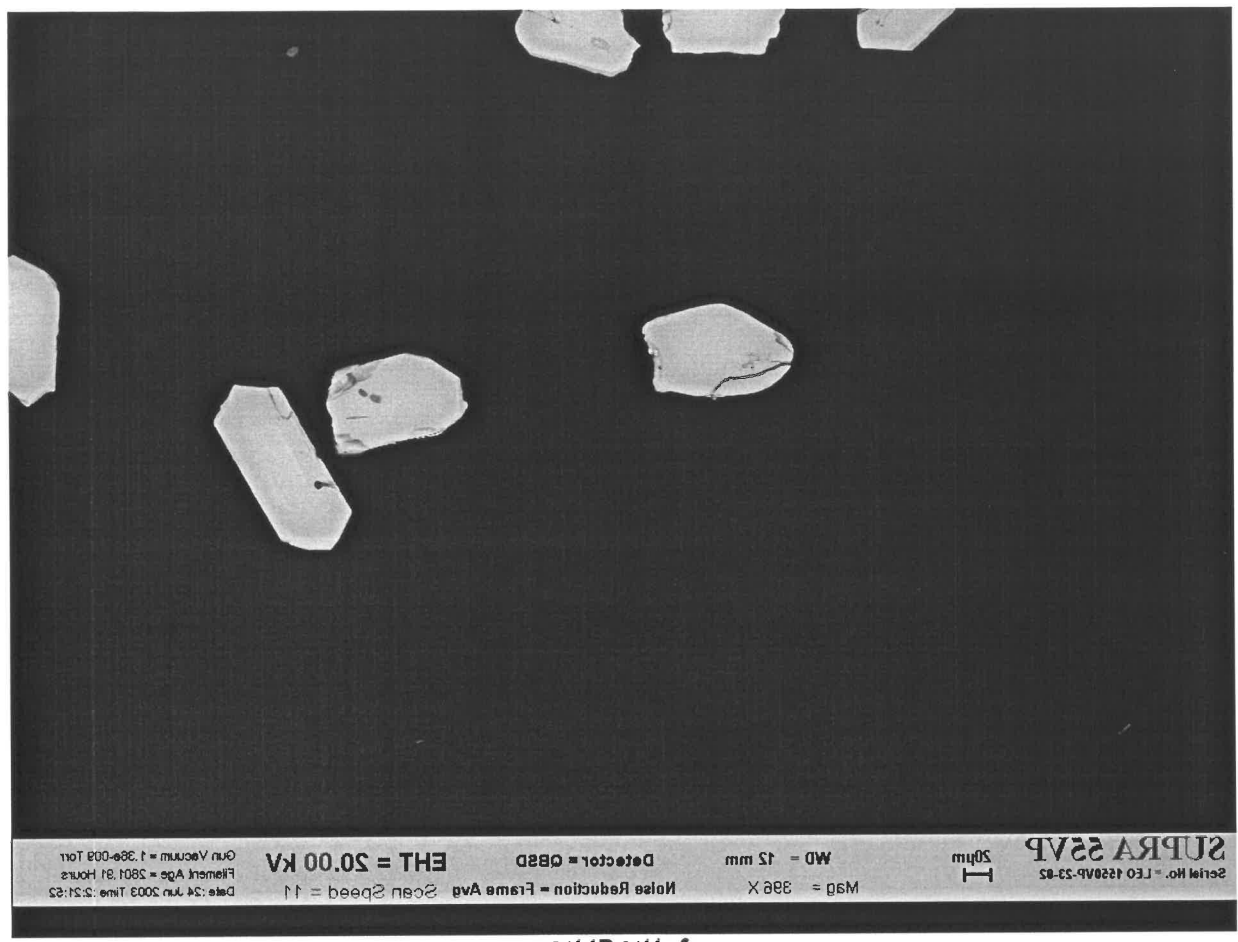

0341B04b.jpg

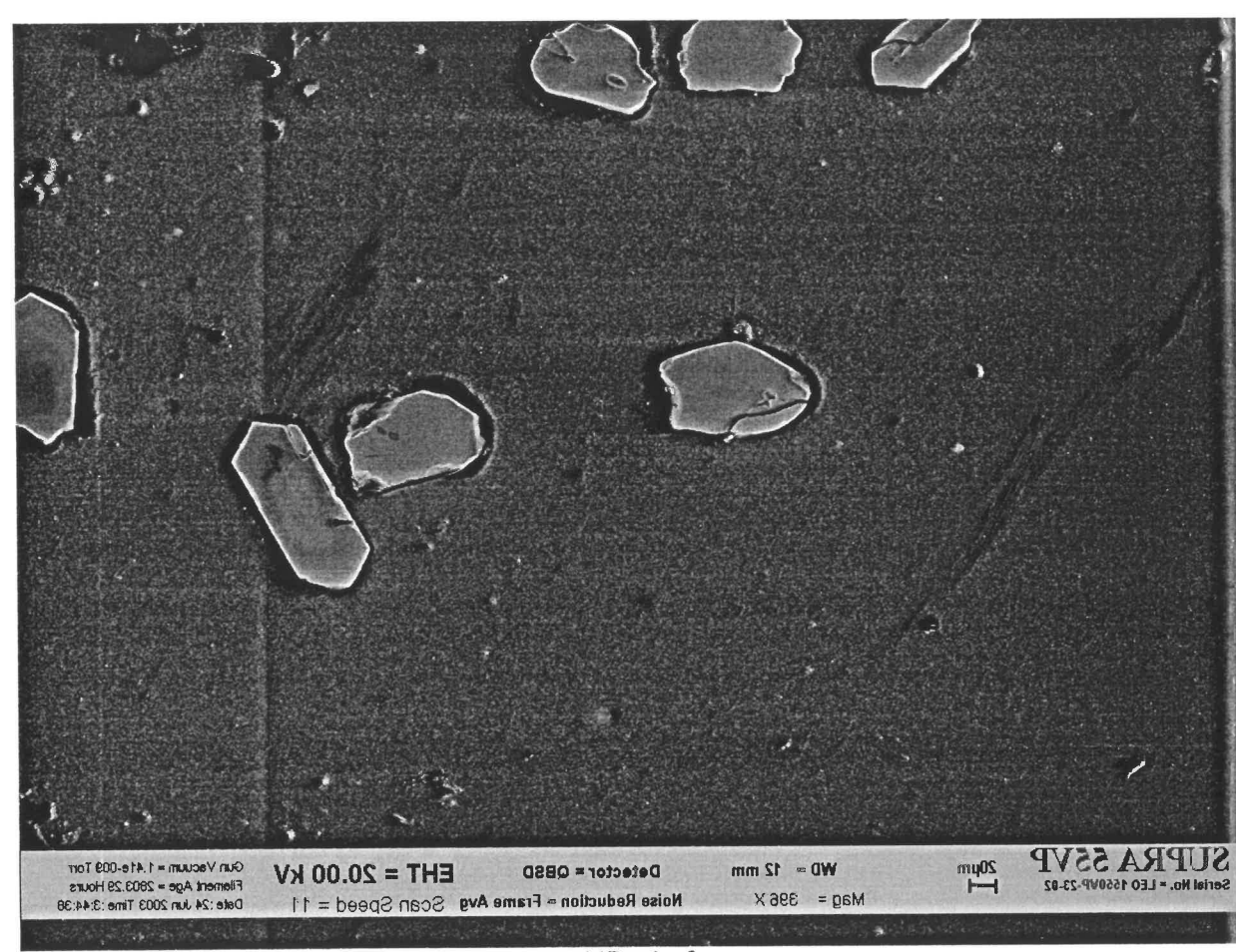

0341B04c.jpg

It 03-41, Population B - SEM images (reversed)



0341B05b.jpg

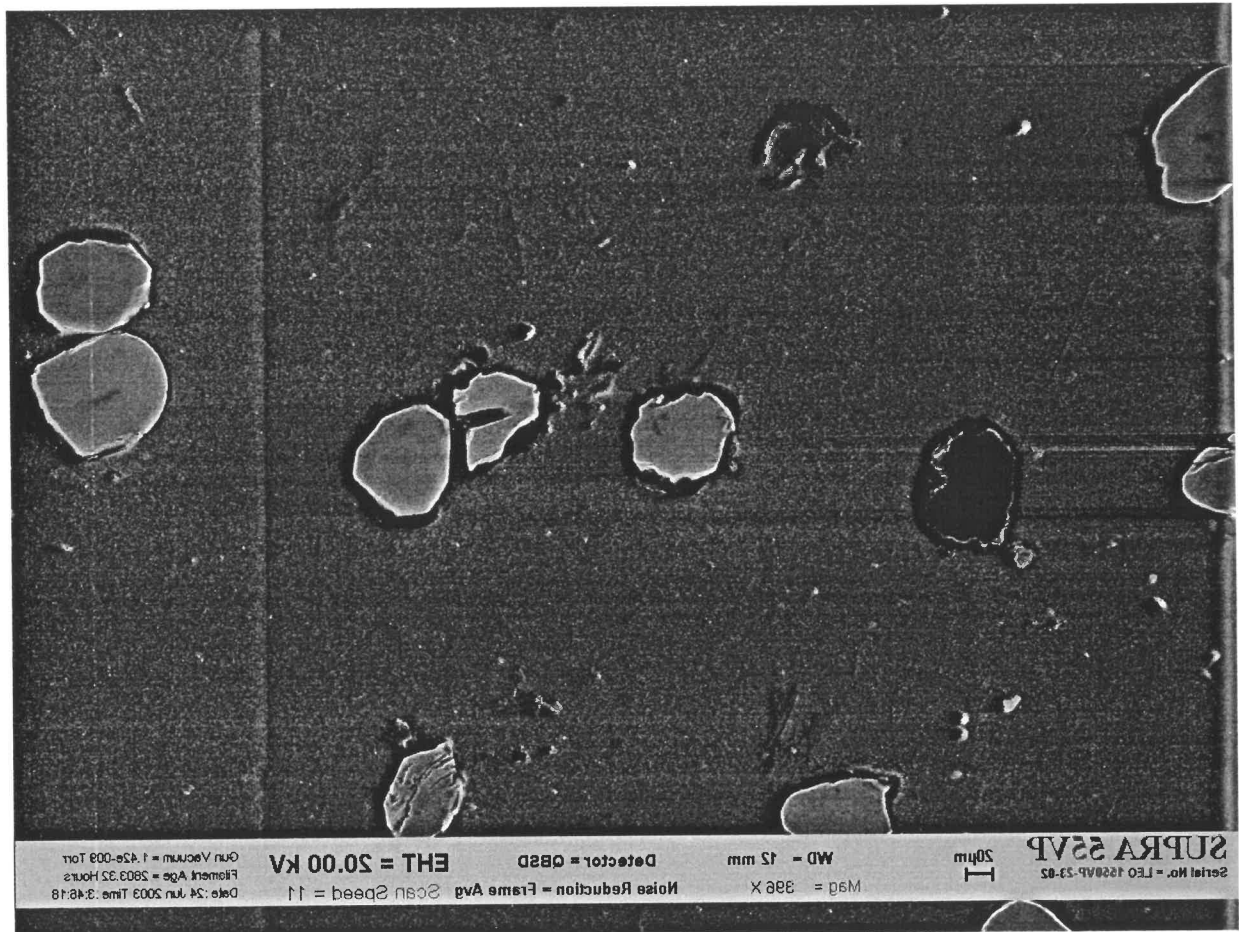

0341B05c.jpg

it 03-41, Population B - SEM images (reversed)

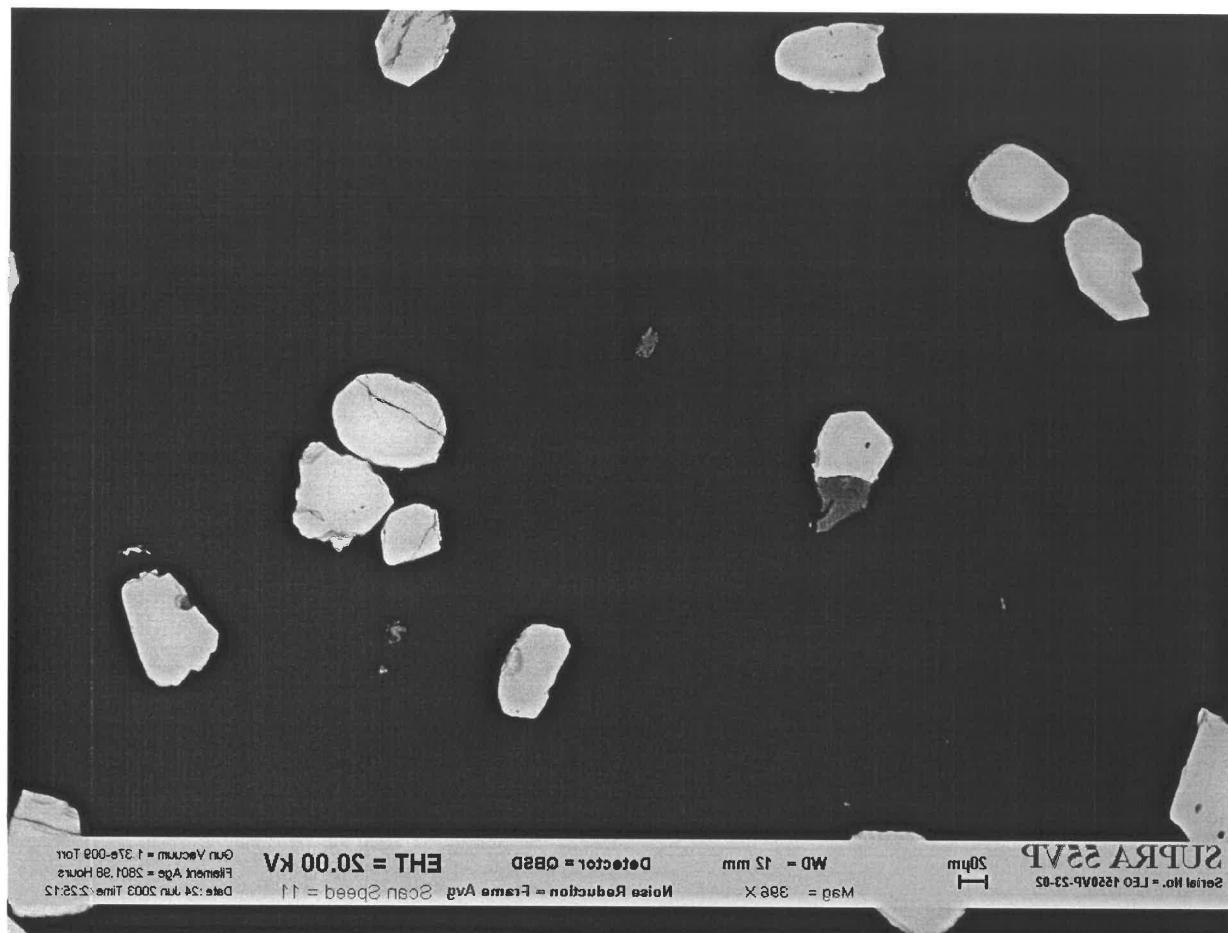

0341B06b.jpg

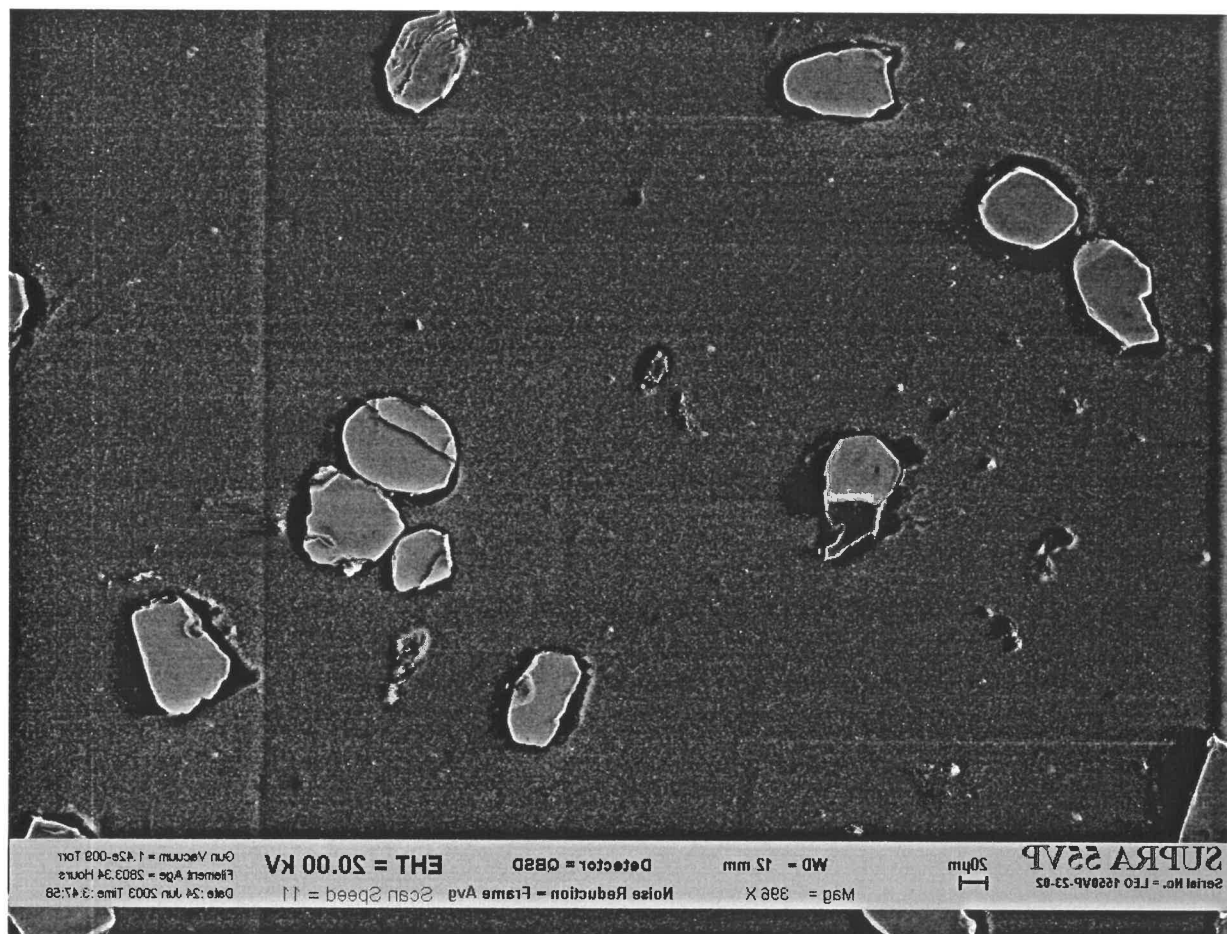

0341B06c.jpg

It. 03-41, Population B - SEM images (reversed)

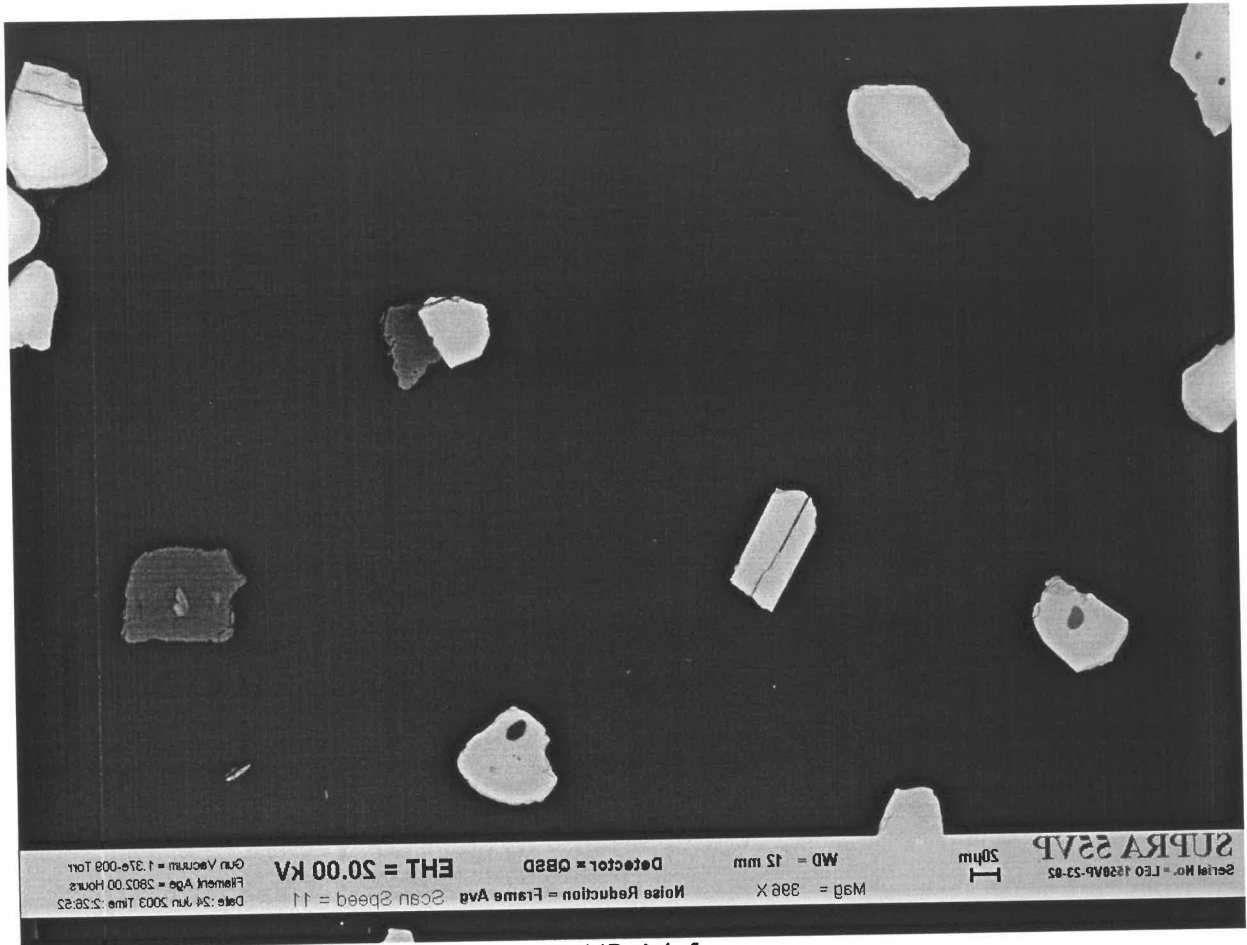

0341B07b.jpg

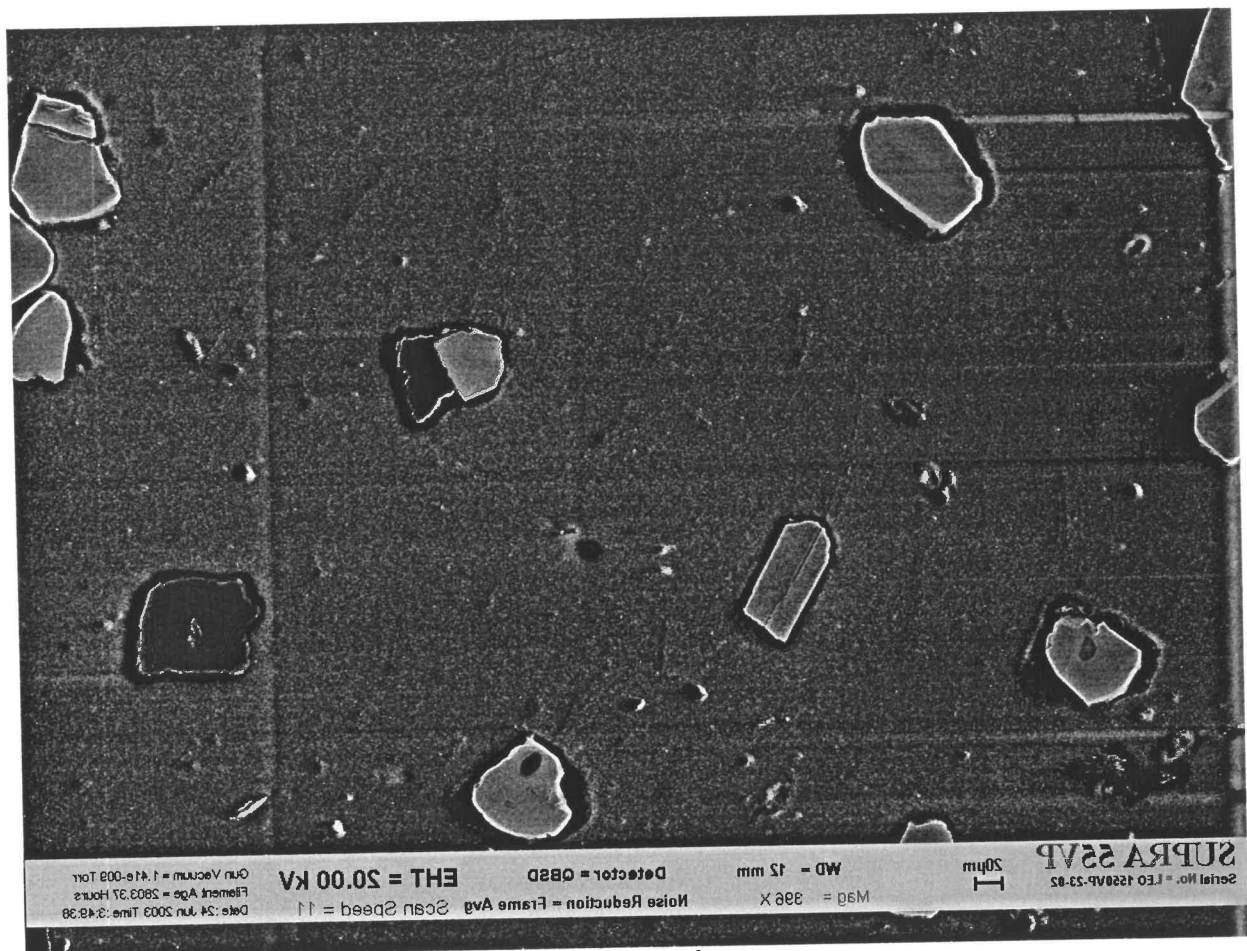

0341B07c.jpg

It 03-41, Population B - SEM images (reversed)

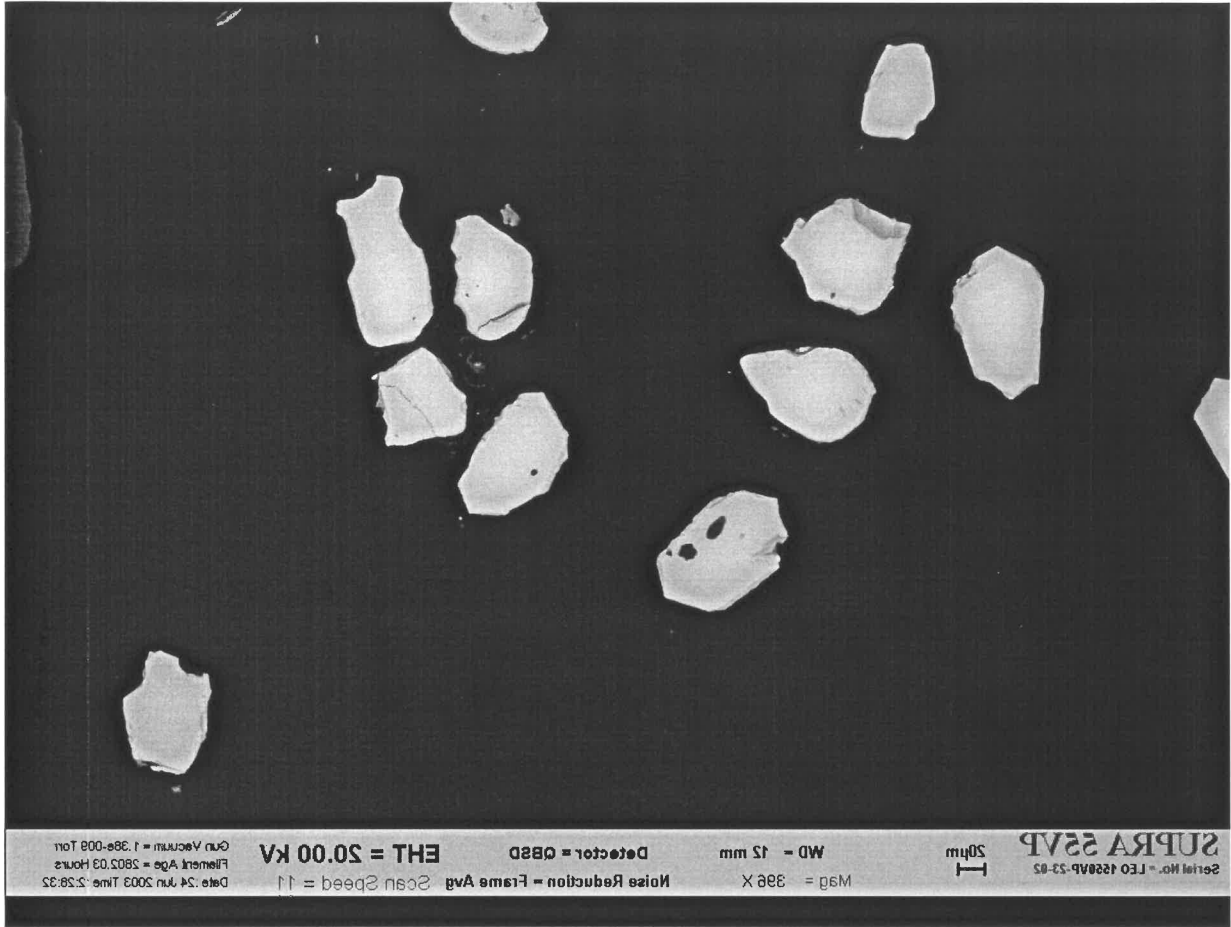

0341B08b.jpg

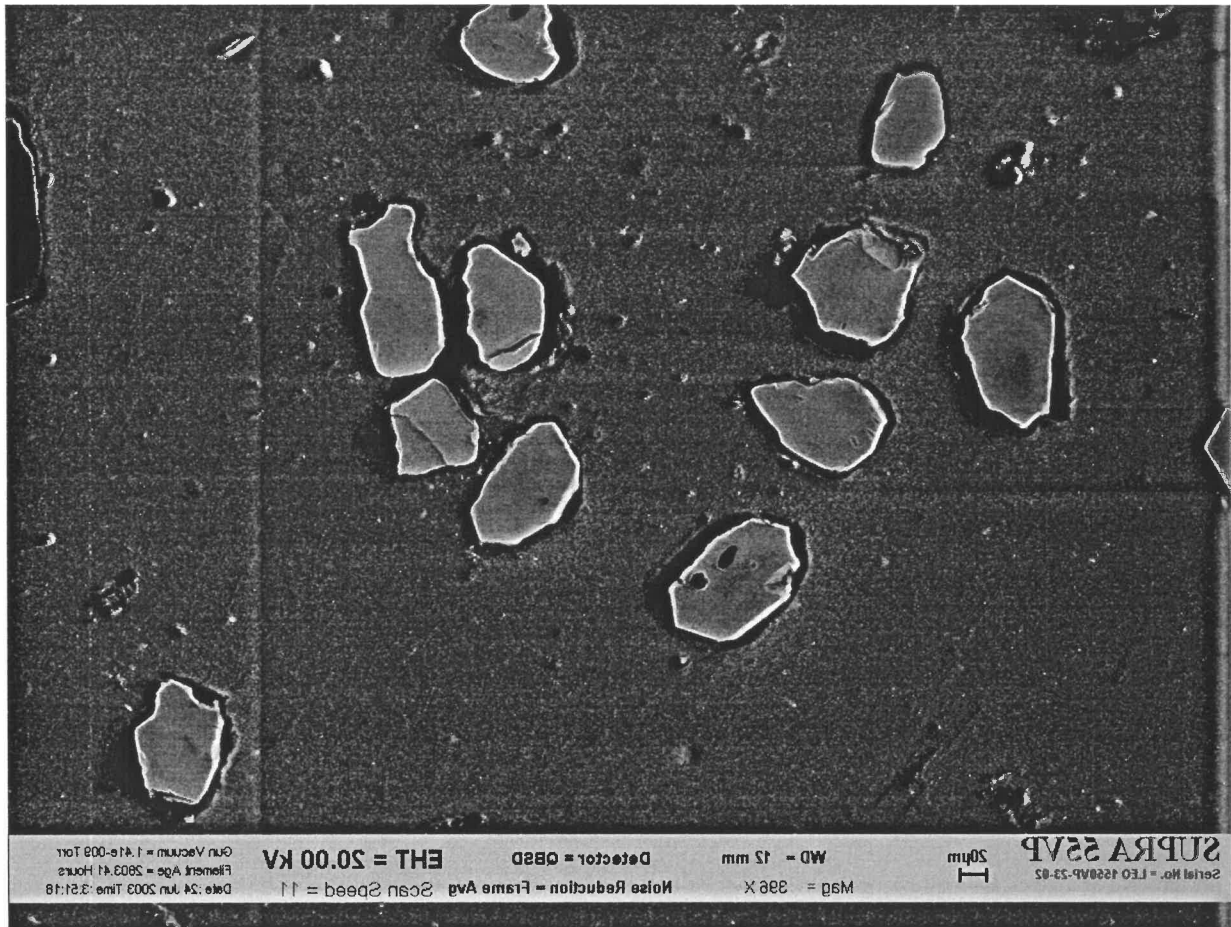

0341B08c.jpg

It 03-41, Population B - SEM images (reversed)

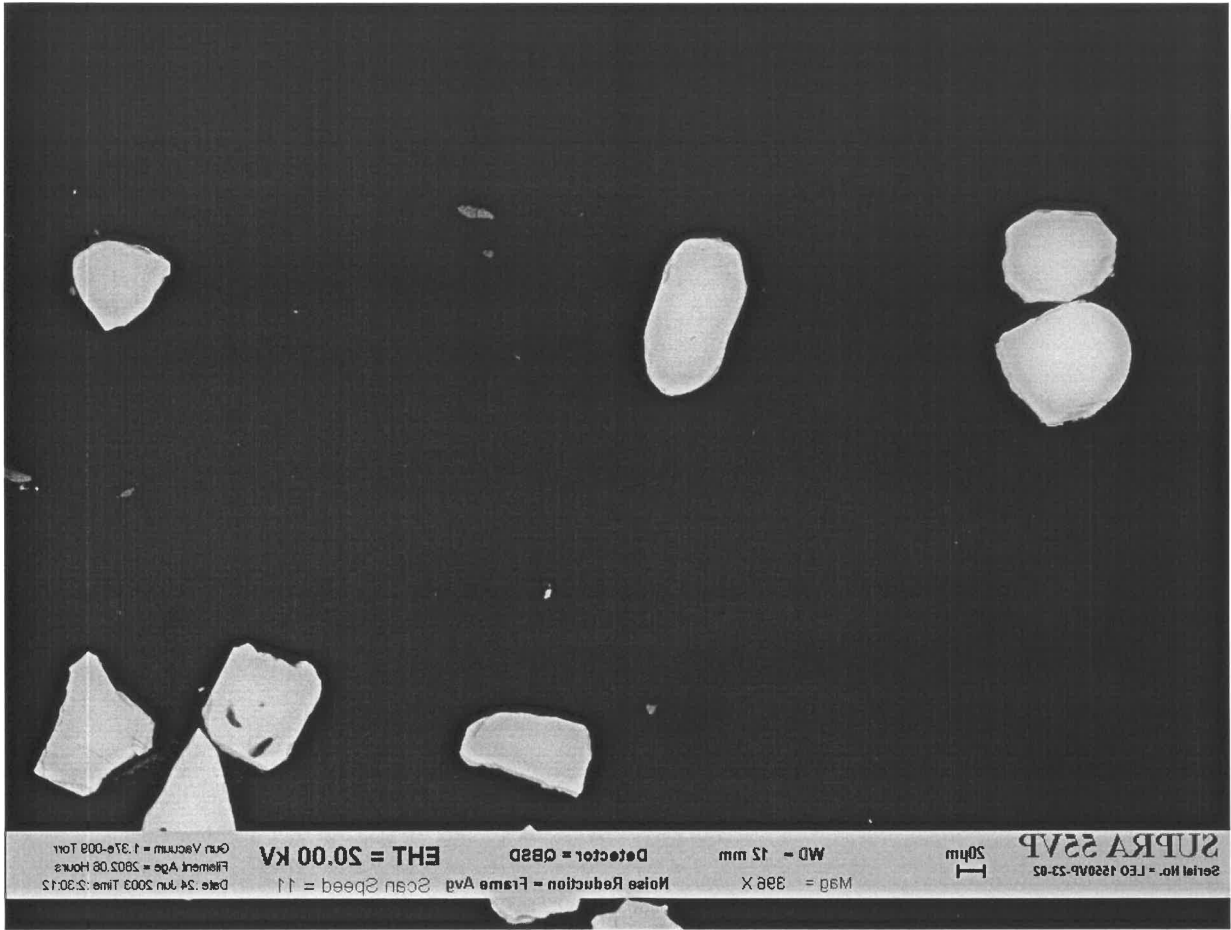

041B09bjpg

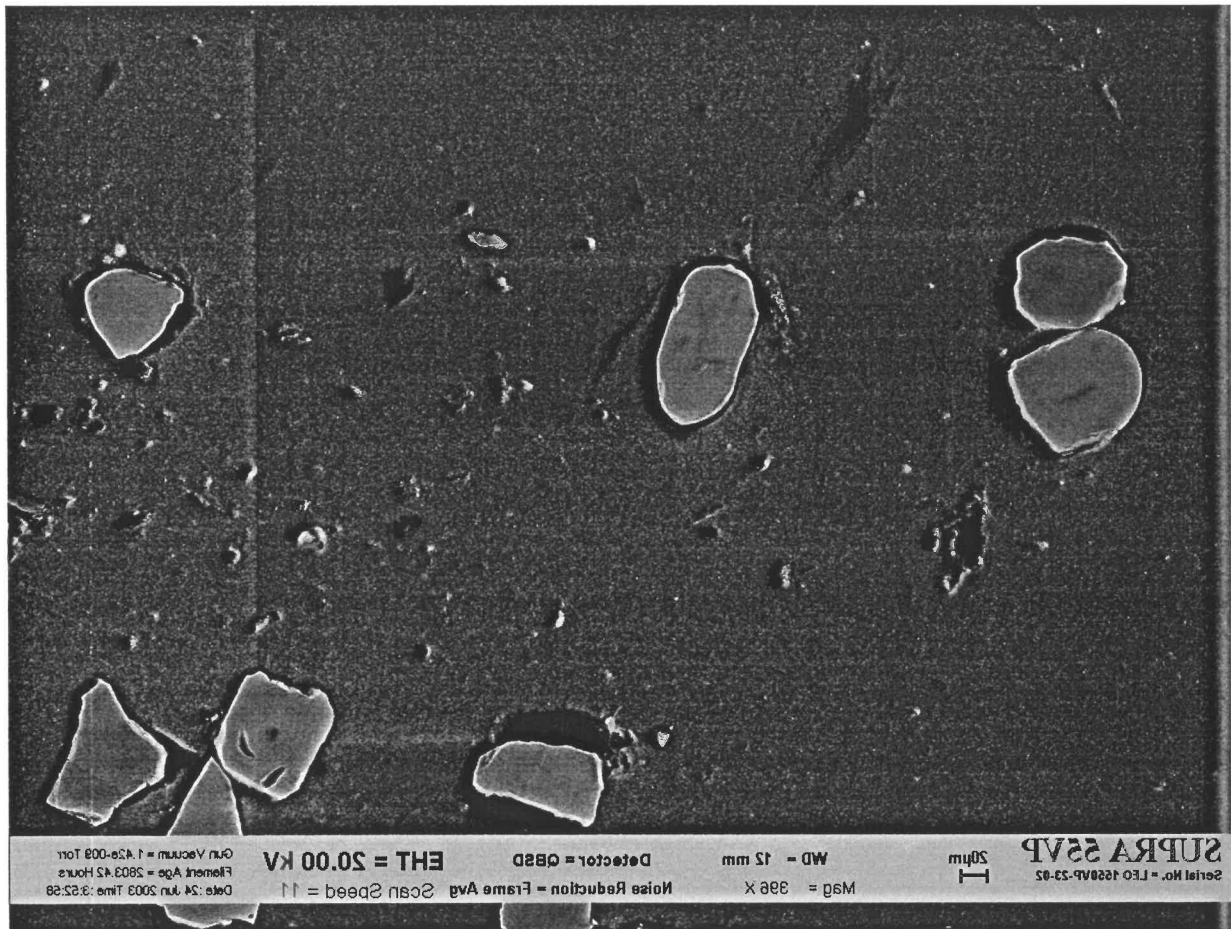

0341B09cjjpg

It 03-41, Population B - SEM images (reversed)

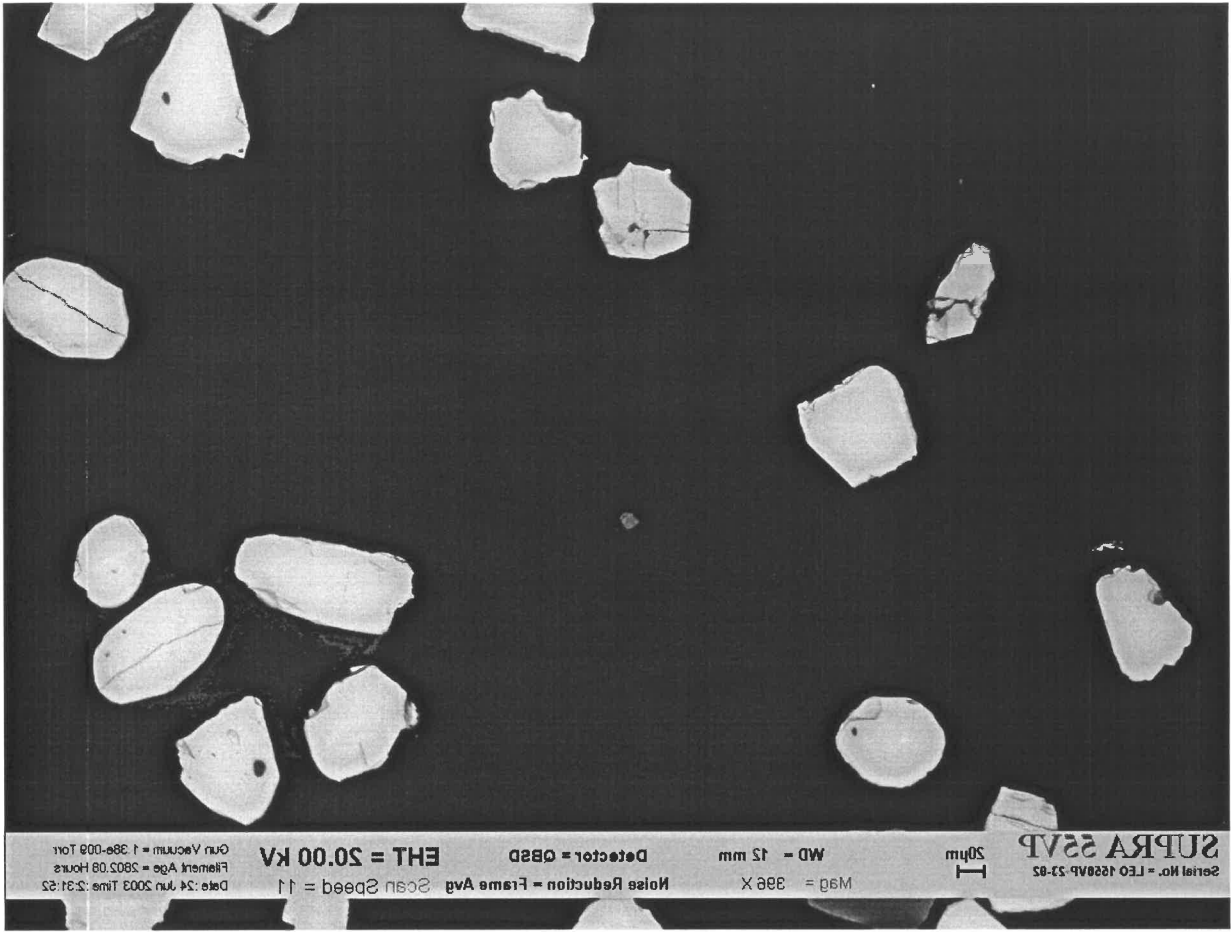

0341B10b.jpg

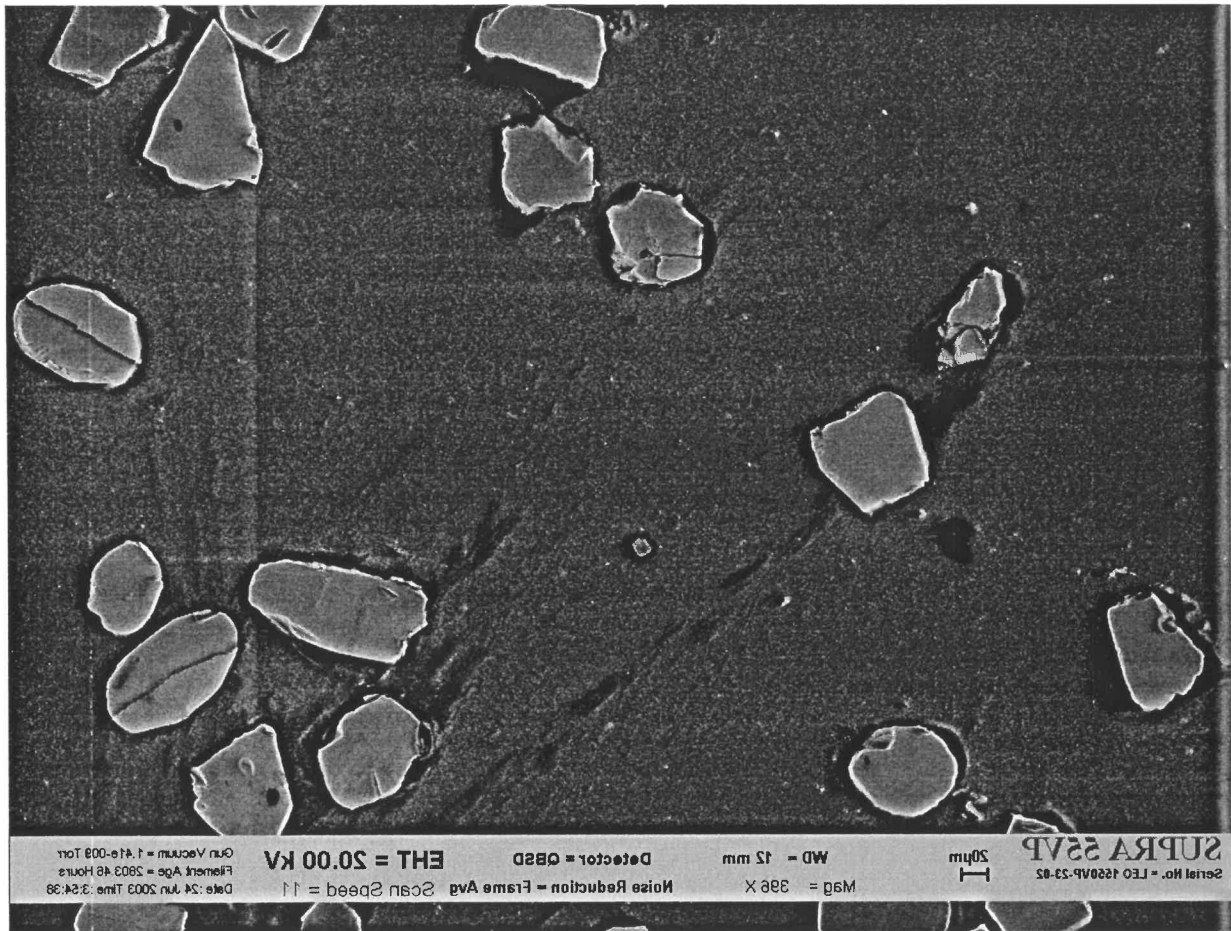

0341B10c.jpg

it 03-41, Population B - SEM images (reversed)

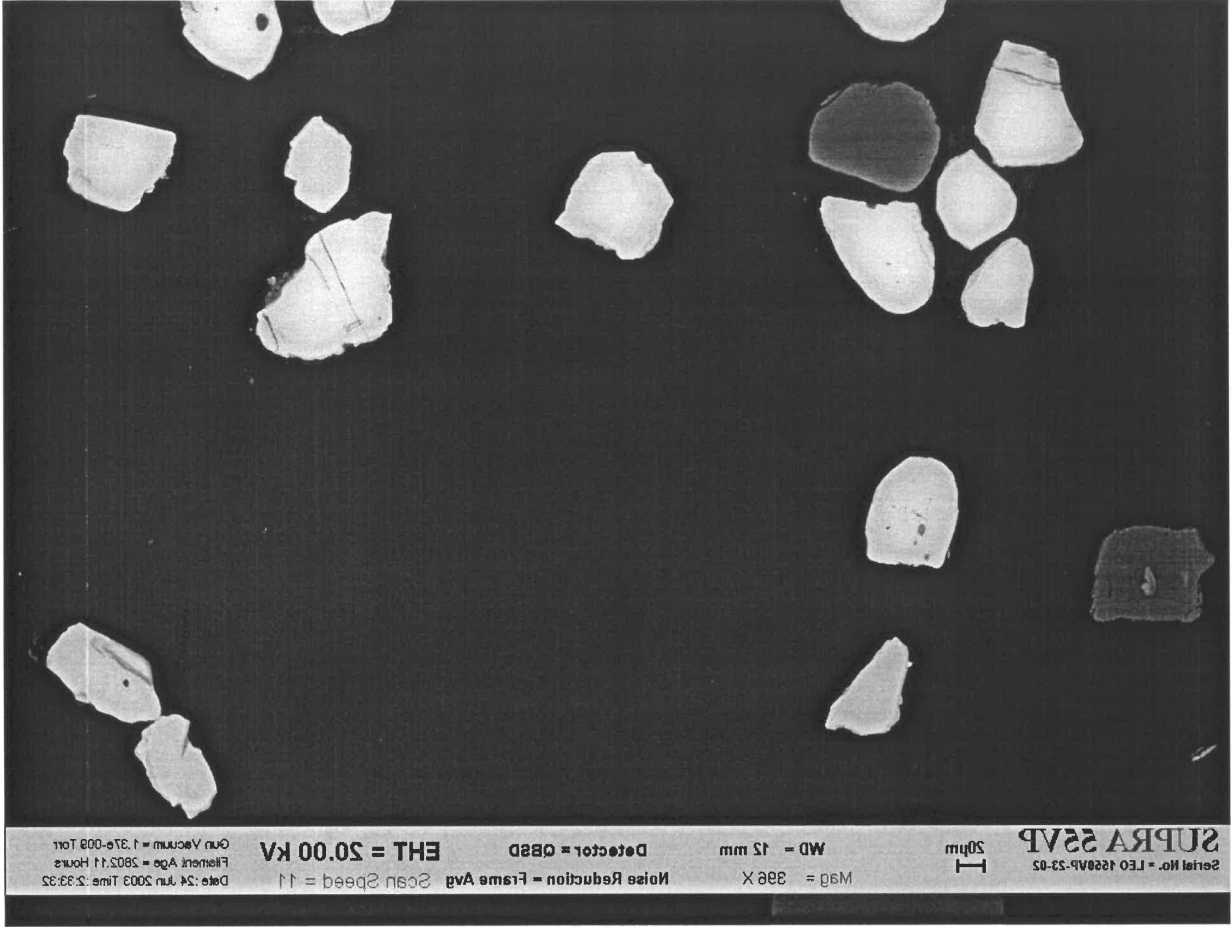

0341B11b.jpg

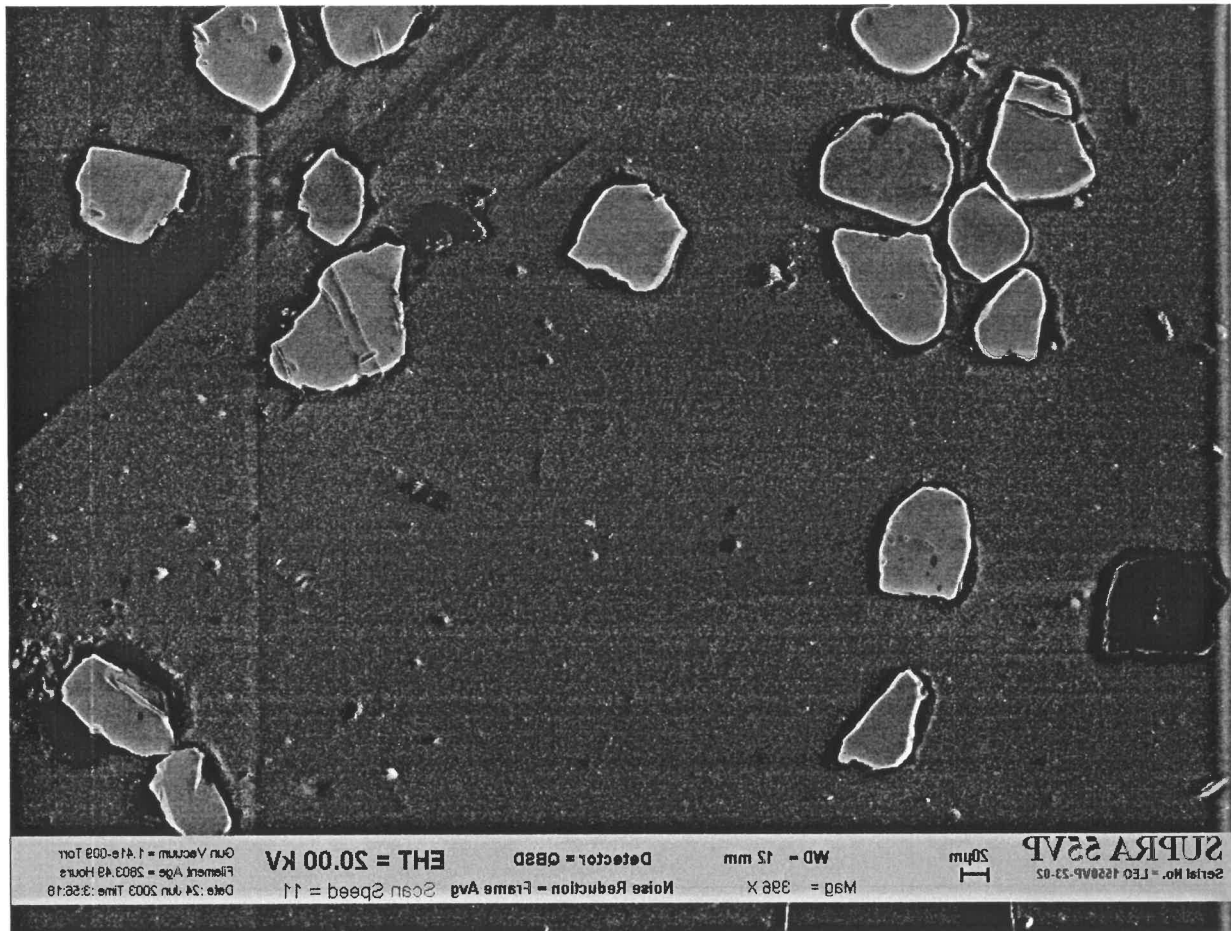

0341B11c.jpg

it 03-41, Population B - SEM images (reversed)

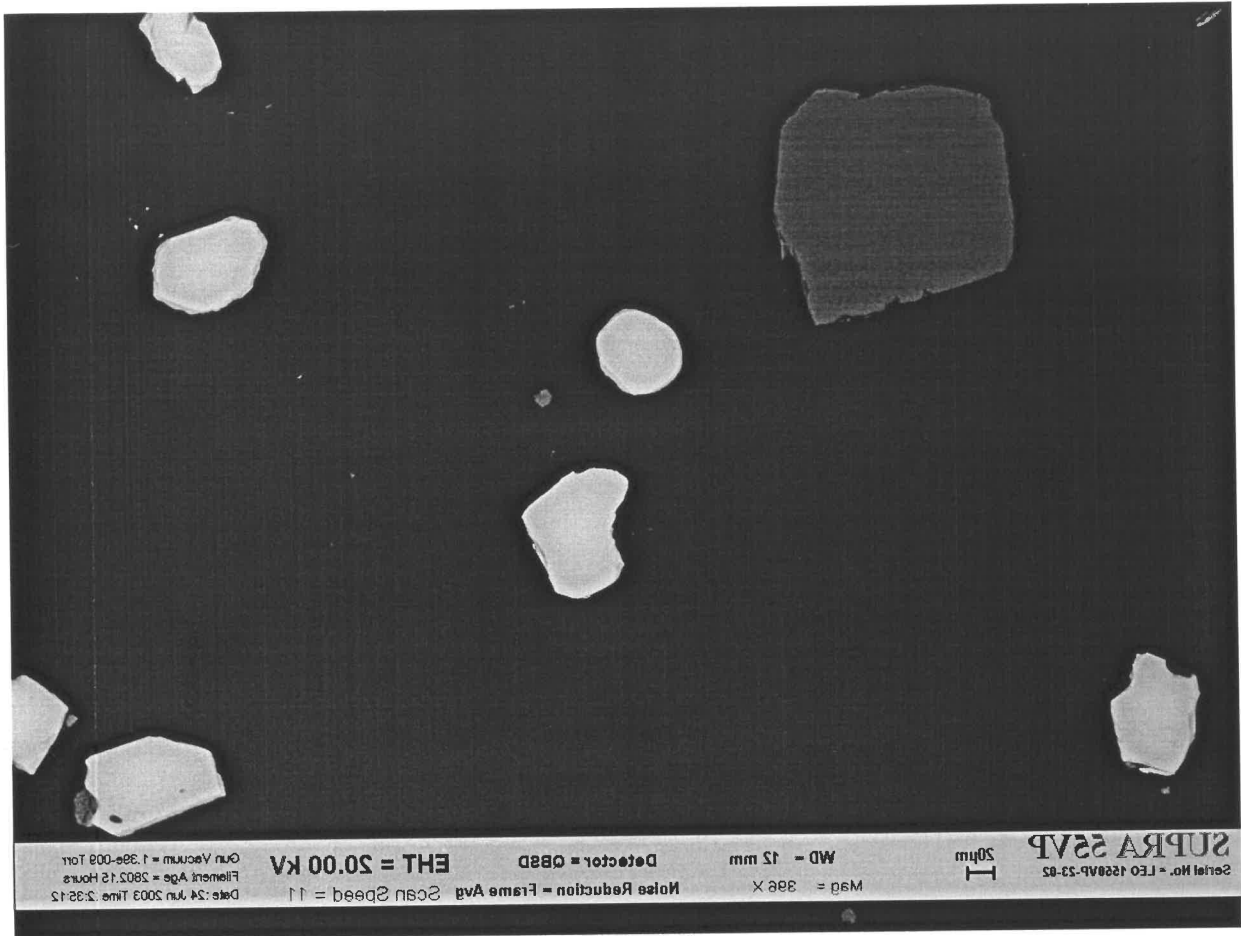

0341B12b.jpg

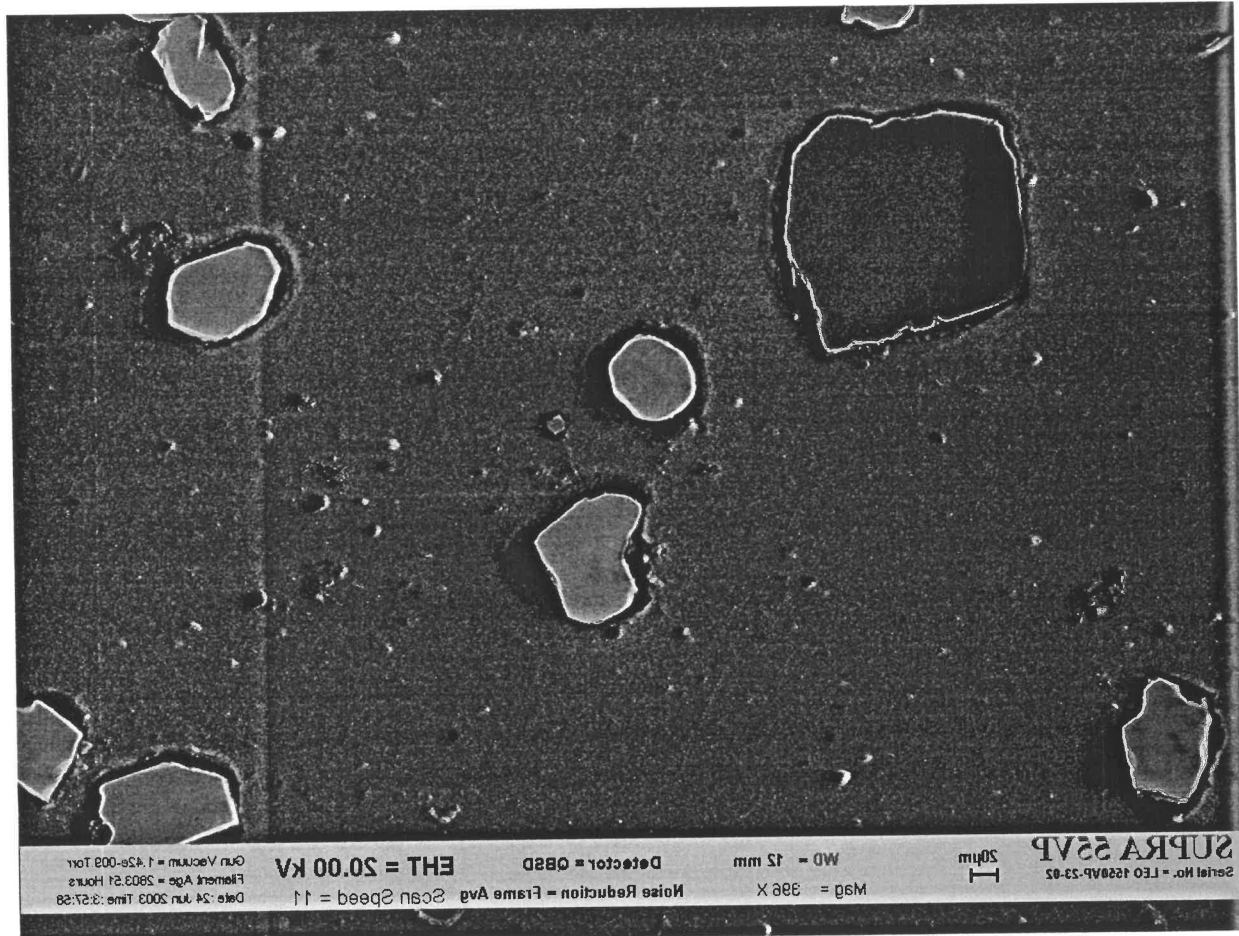

0341B12c.jpg

It 03-41, Population B - SEM images (reversed)

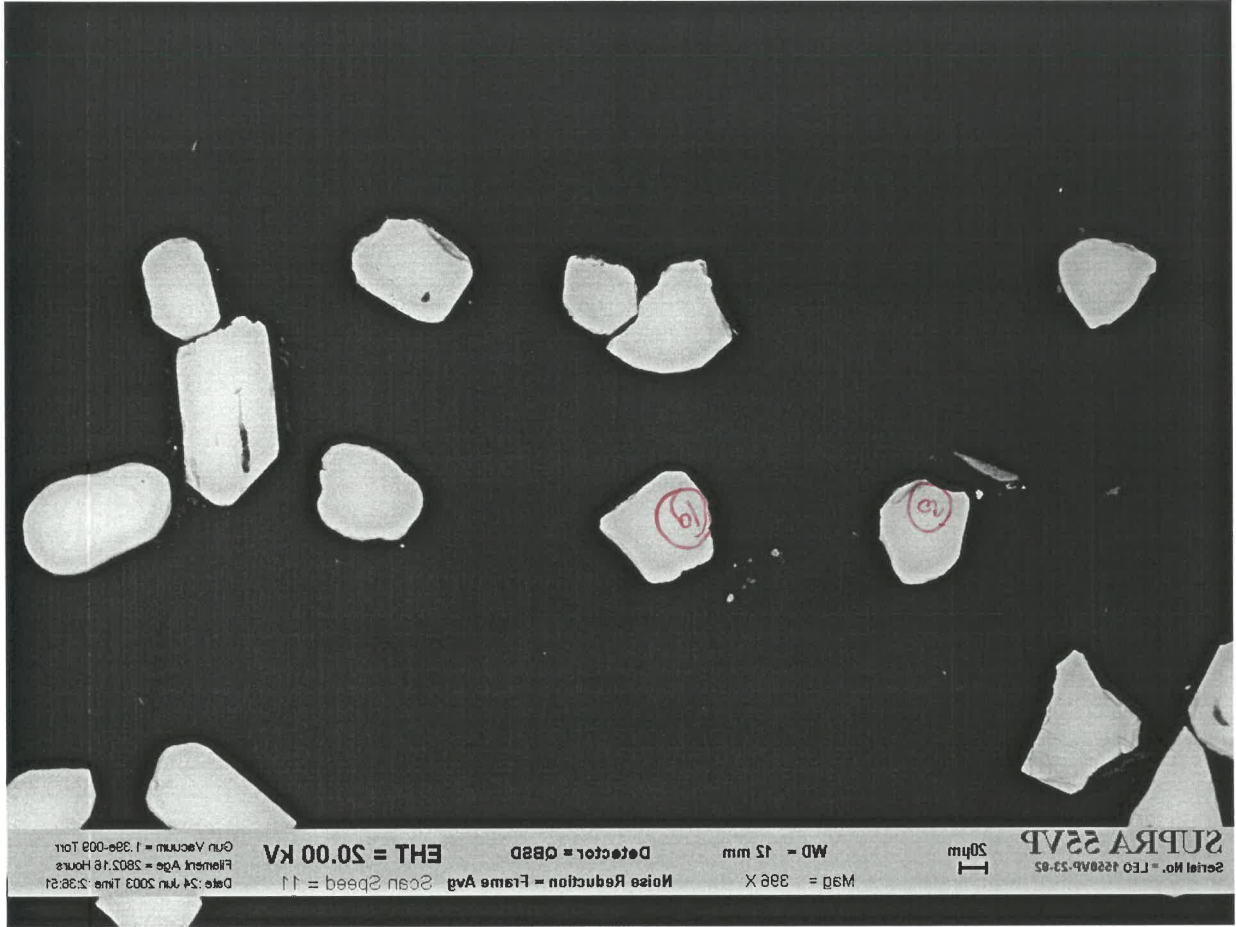

0341B13b.jpg

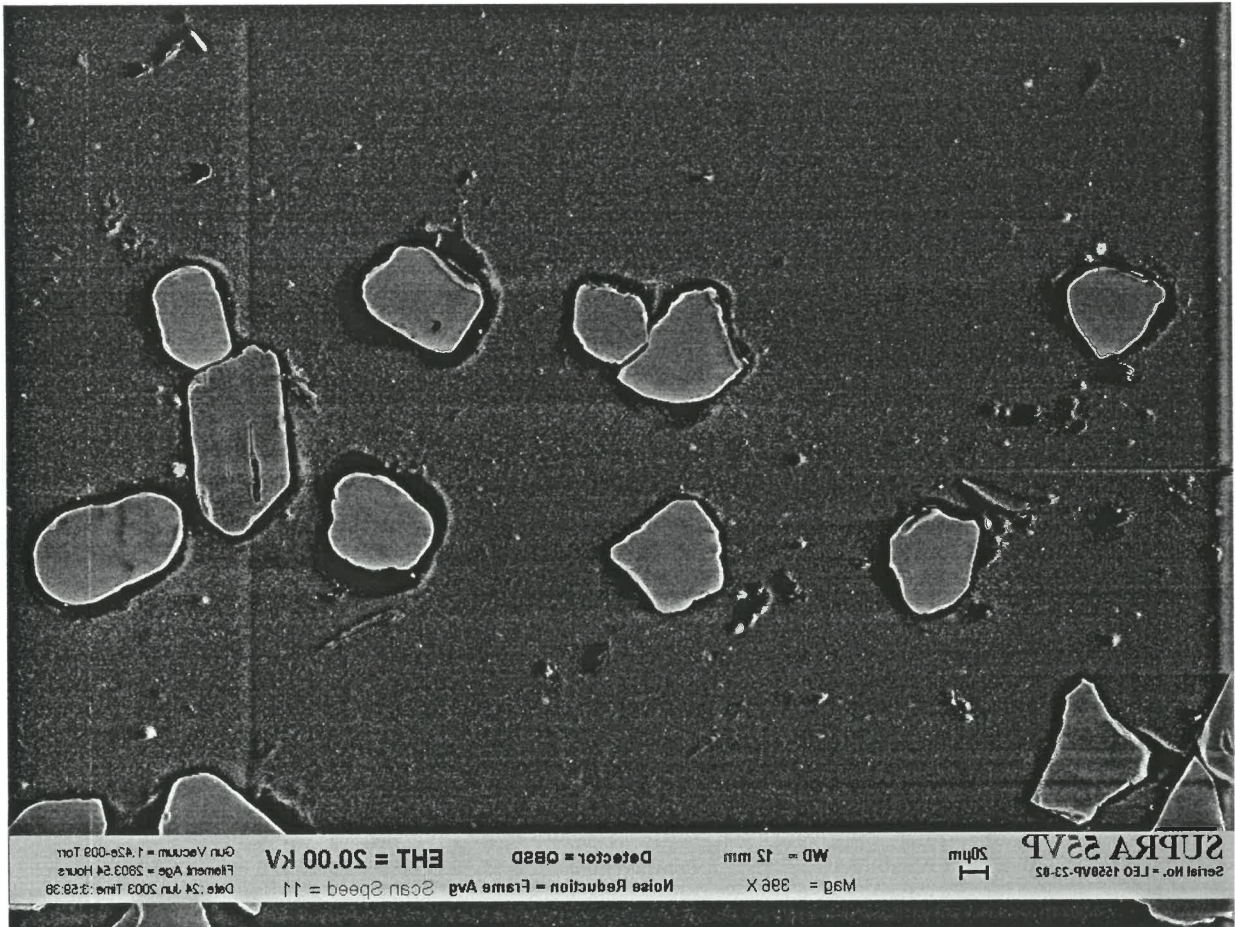

0341B13c.jpg

It. 03-41, Population B - SEM images (reversed)

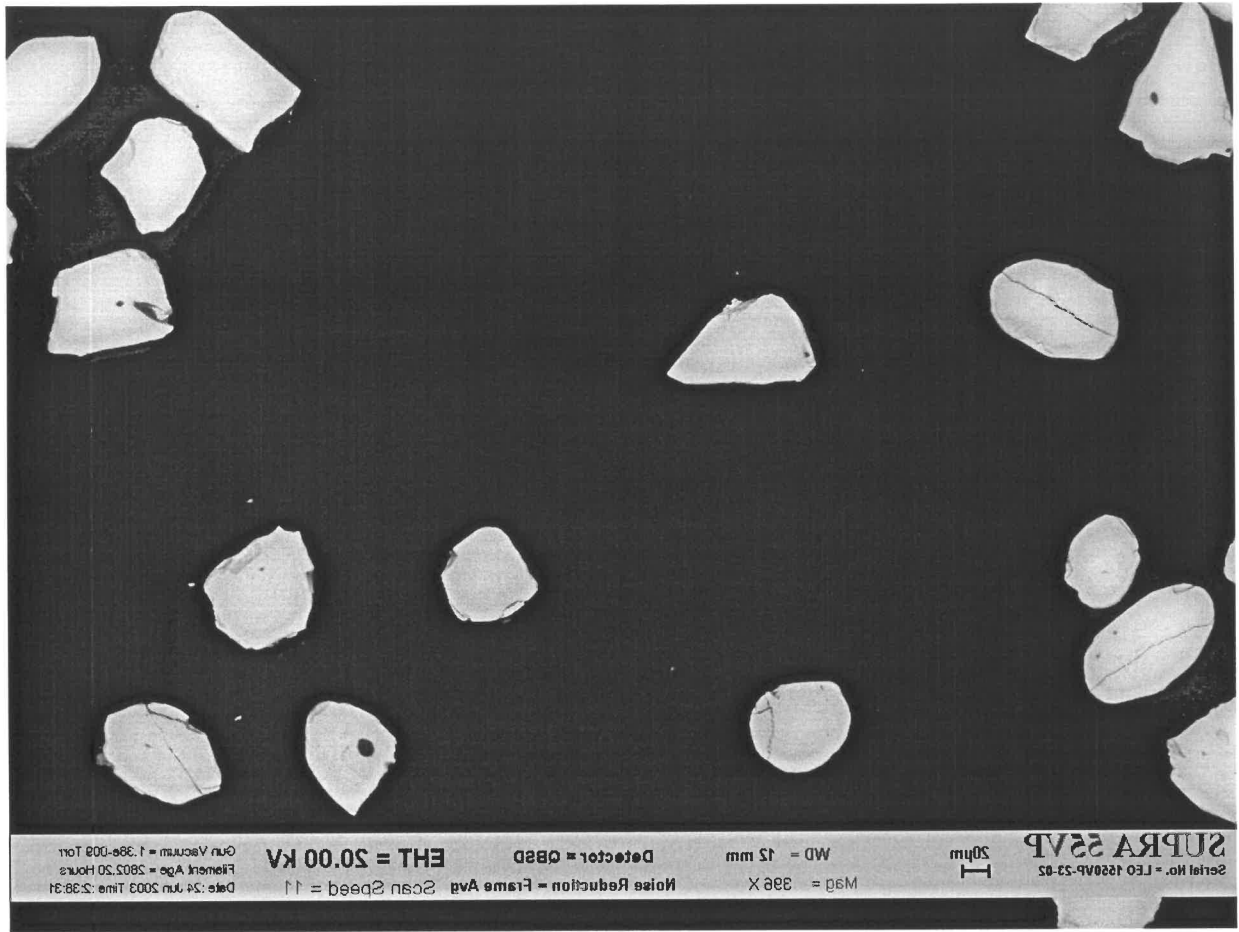

0341B14b.jpg

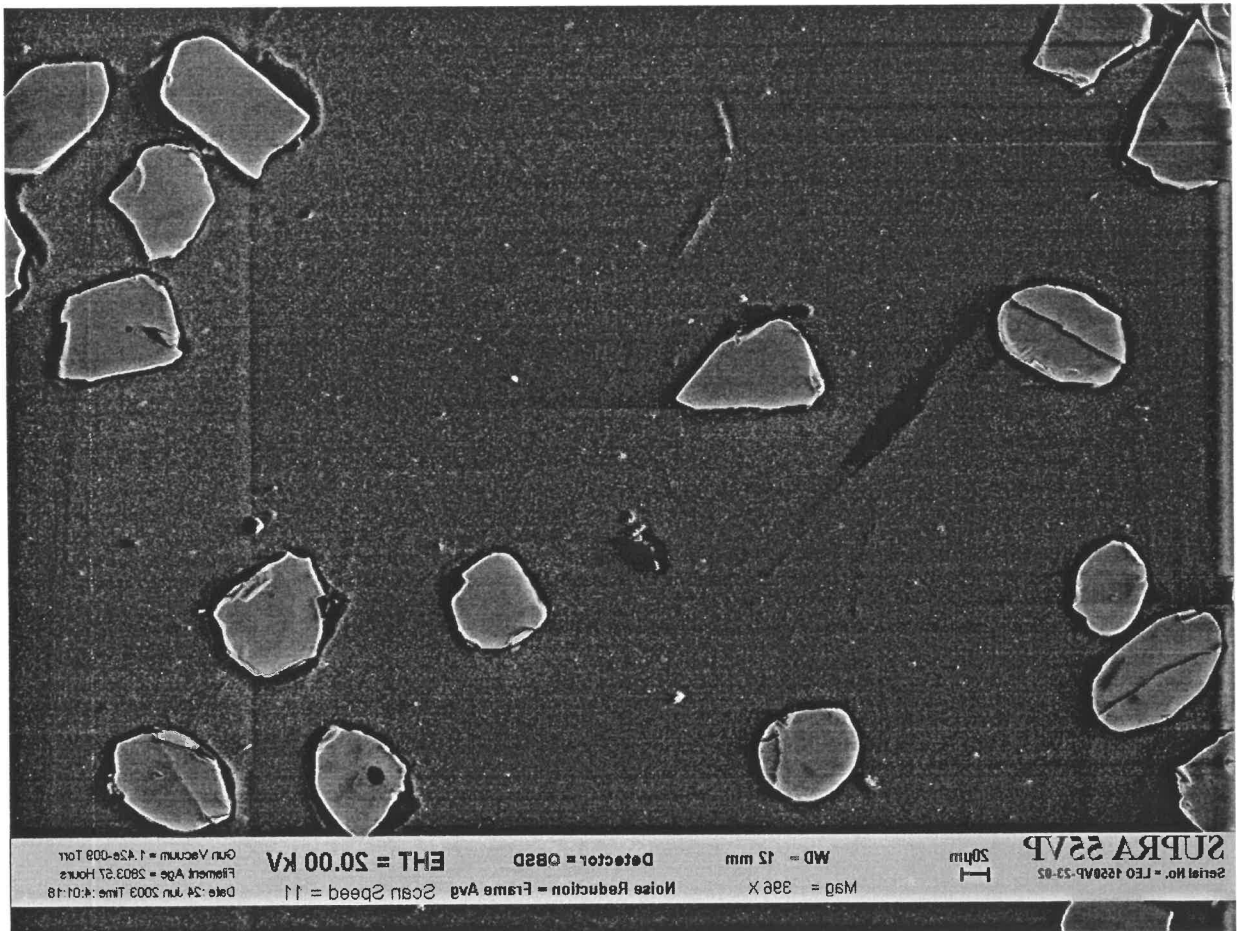

0341B14c.jpg

It. 03-41, Population B - SEM images (reversed)

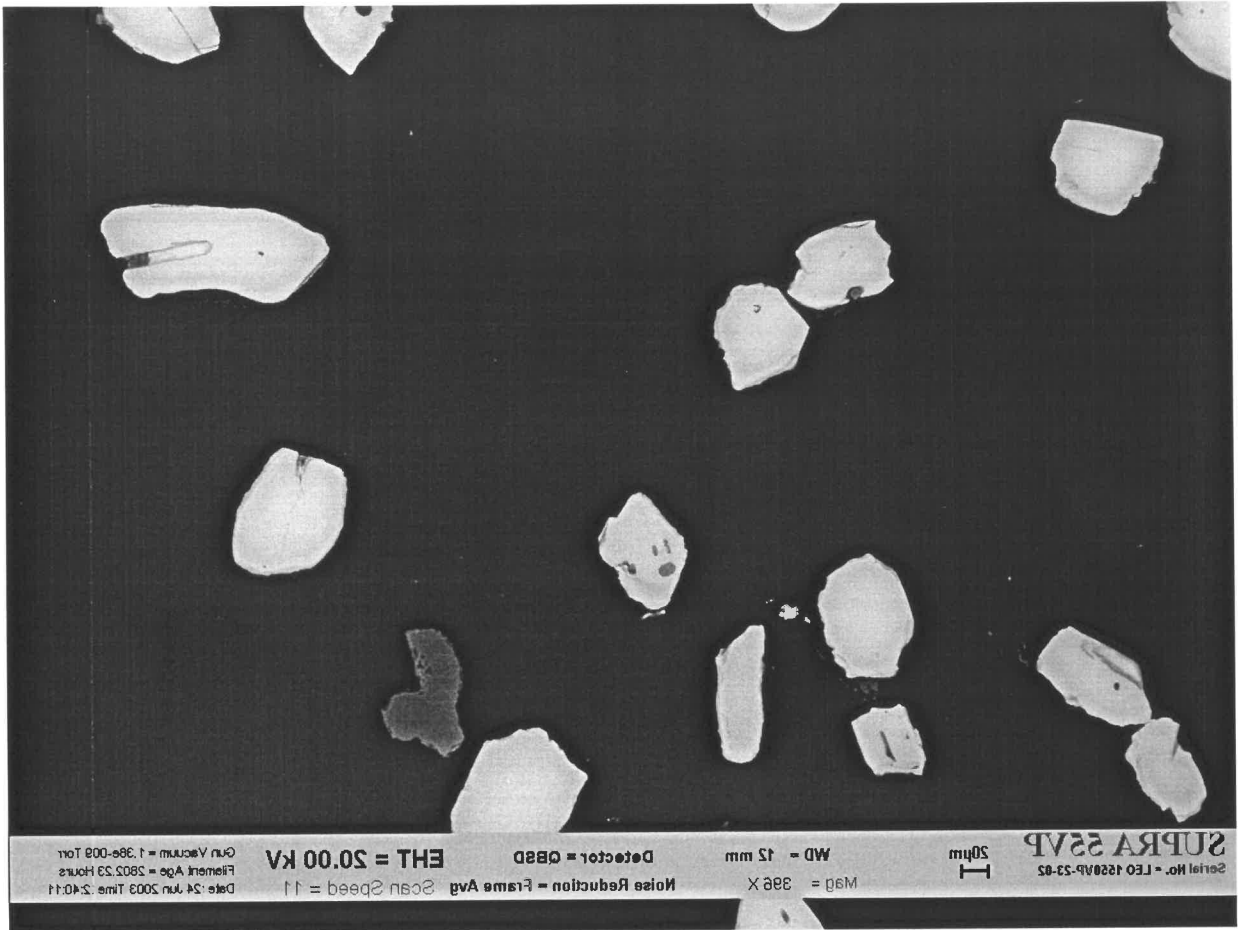

0341B15b.jpg

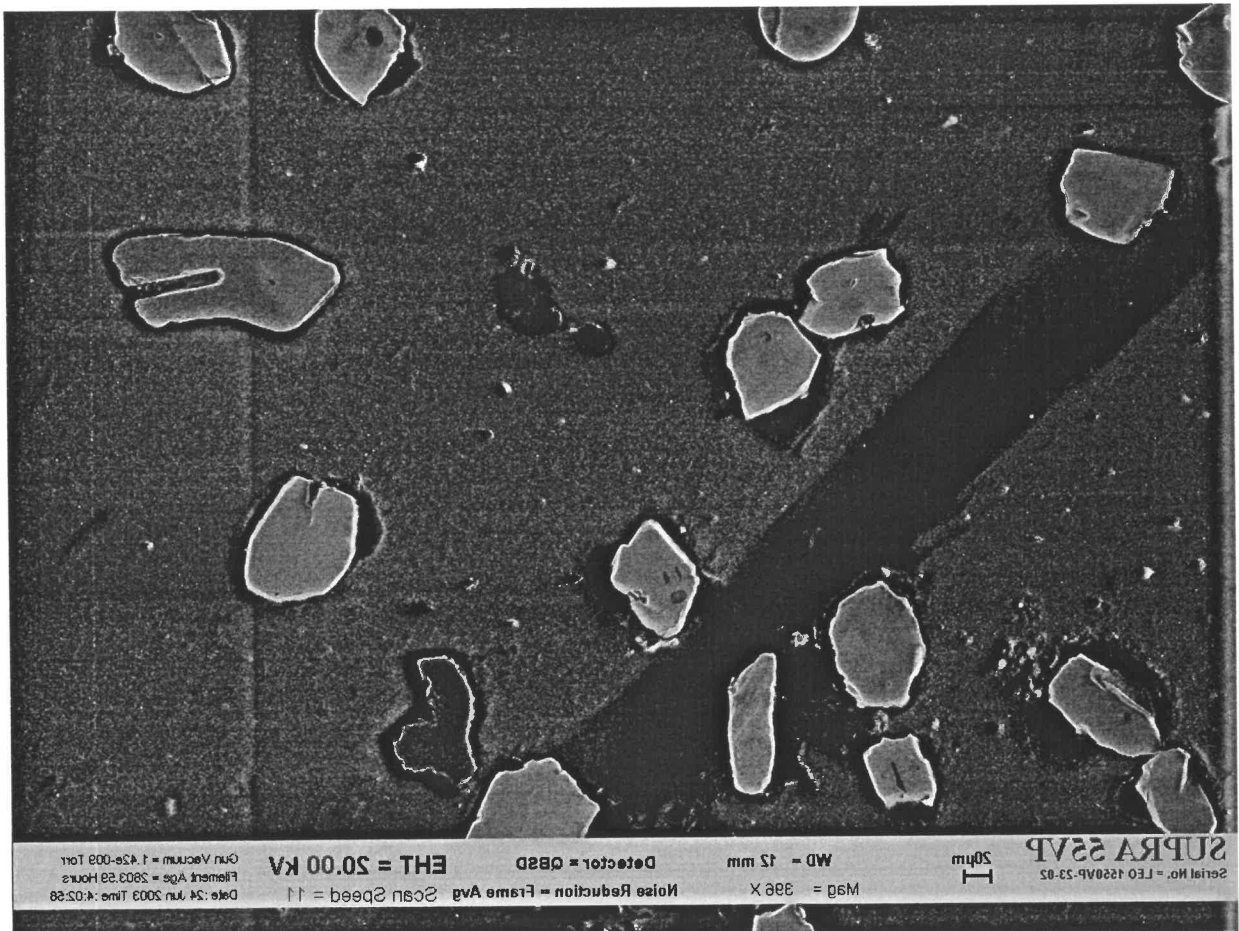

0341B15c.jpg

it 03-41, Population B - SEM images (reversed)

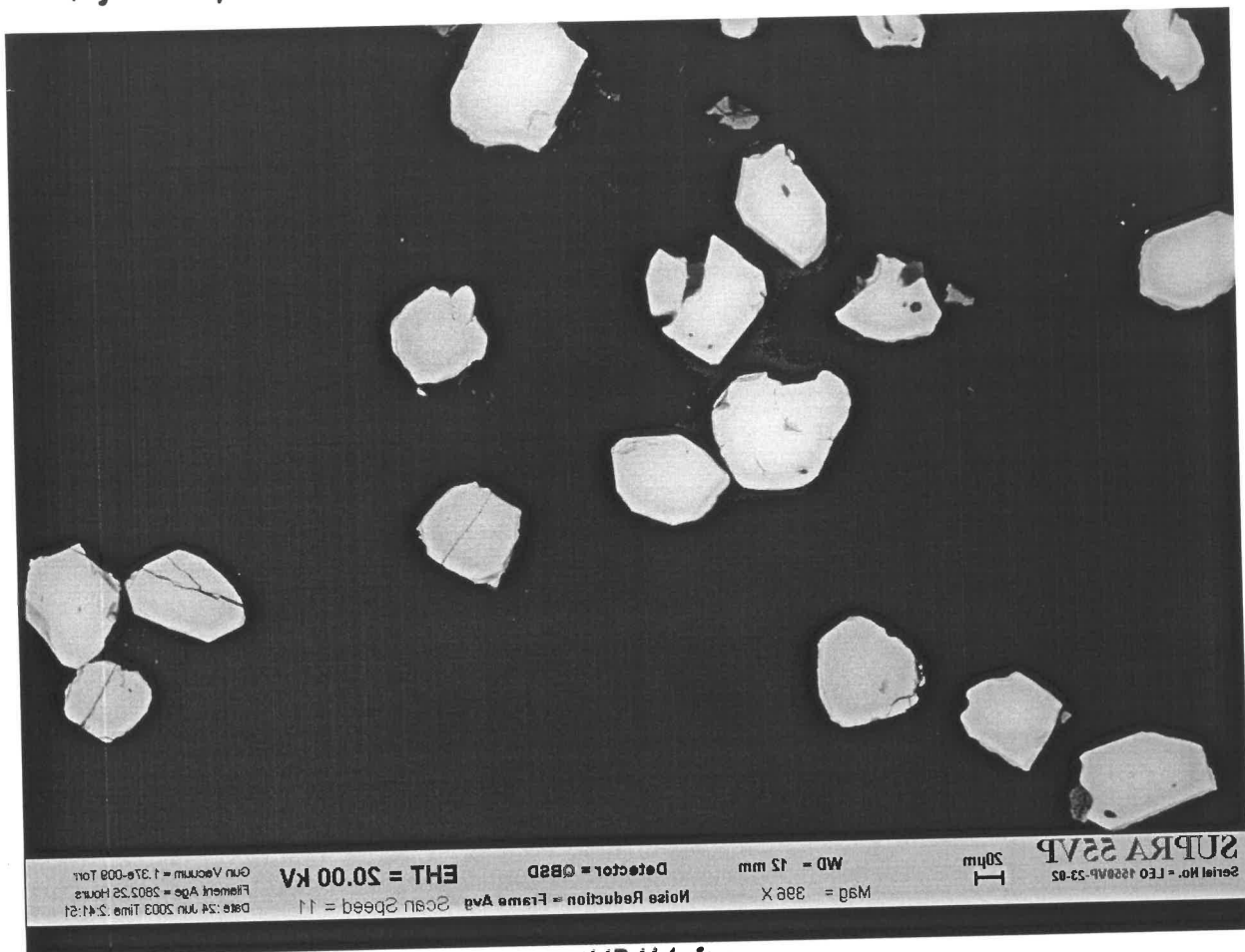

0341B16b.jpg

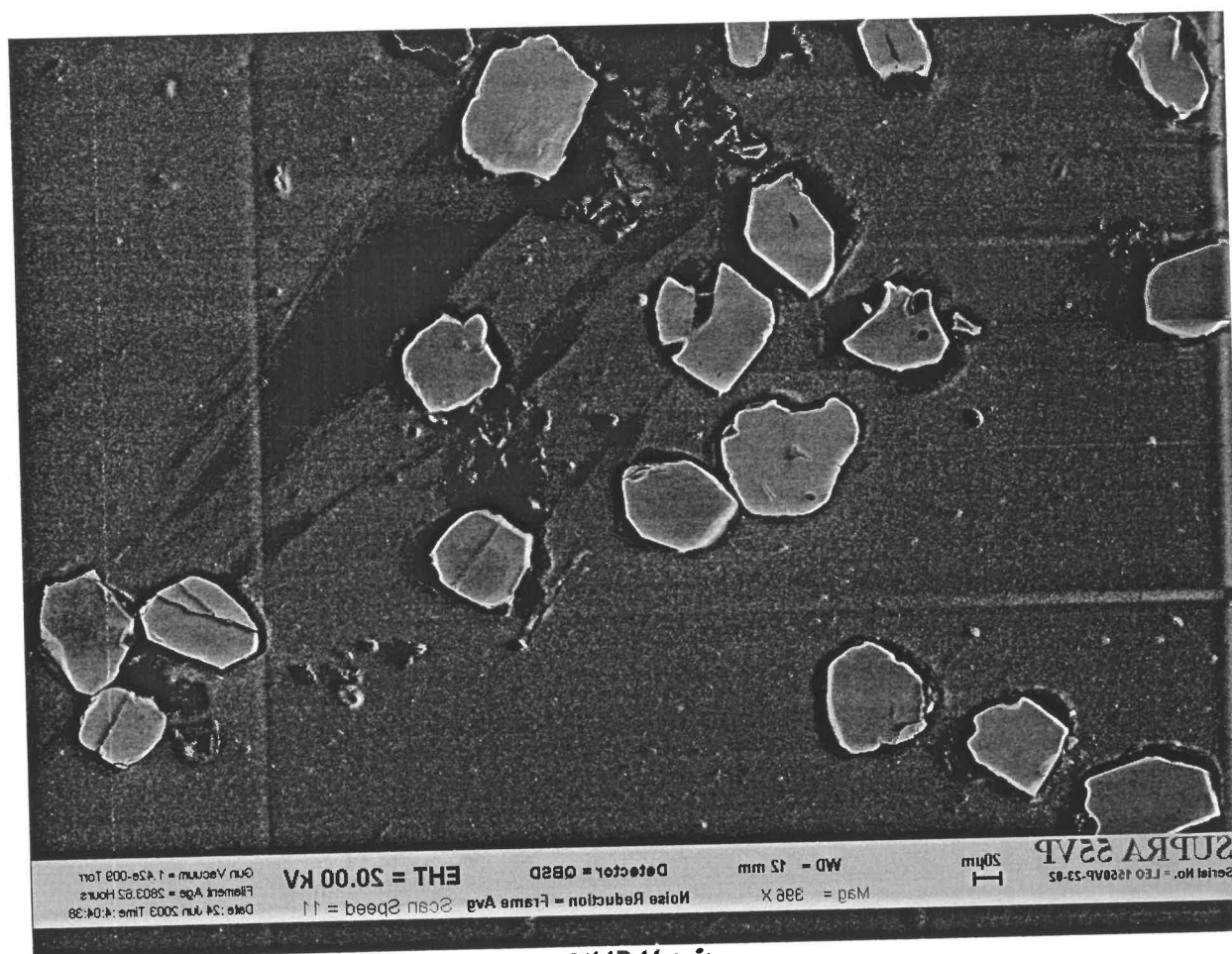

0341B16c.jpg

It 03-41, Population B - SEM images (reversed)

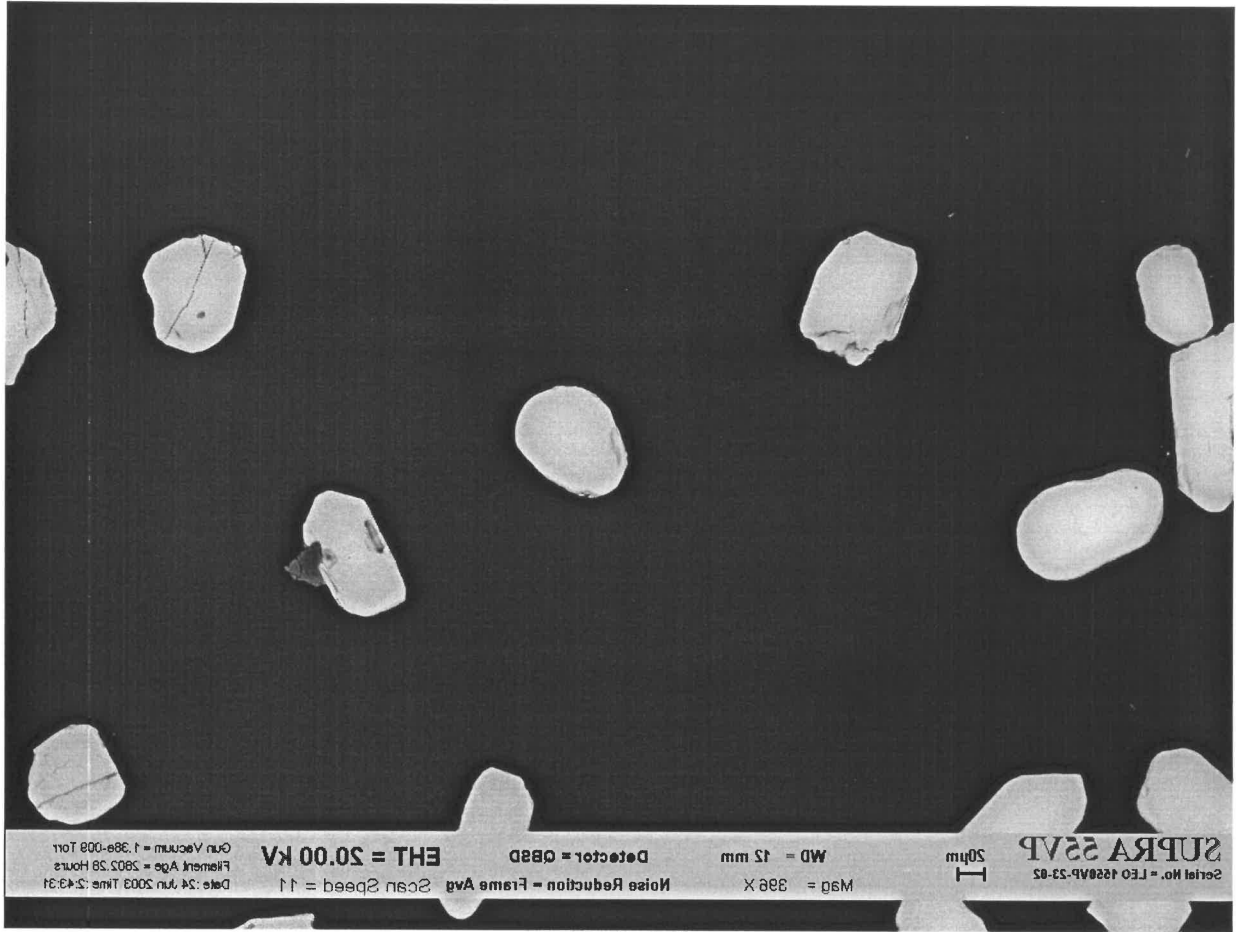

0341B17b.jpg

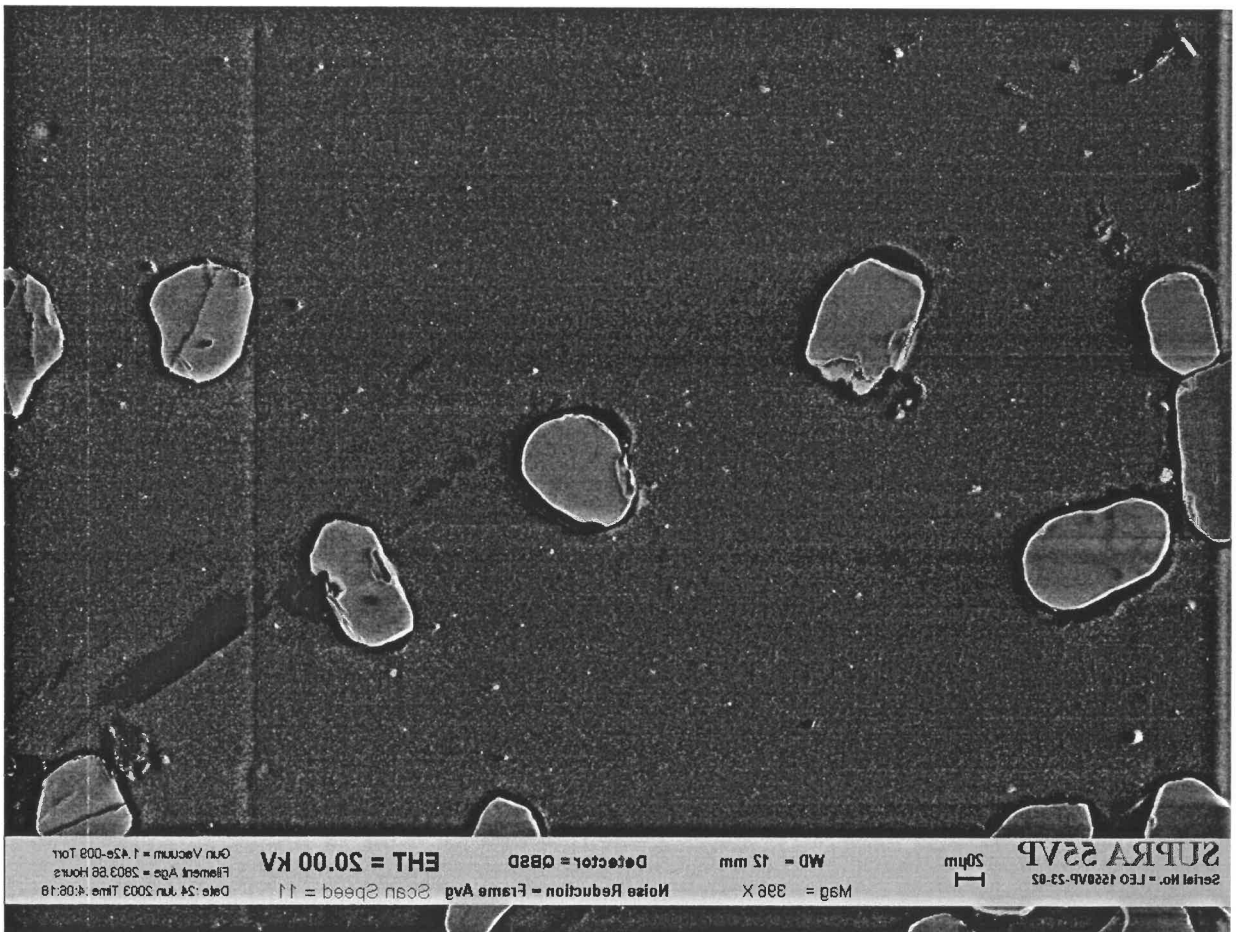

0341B17c.jpg

It. 03-41, Population B - SEM images (reversed)

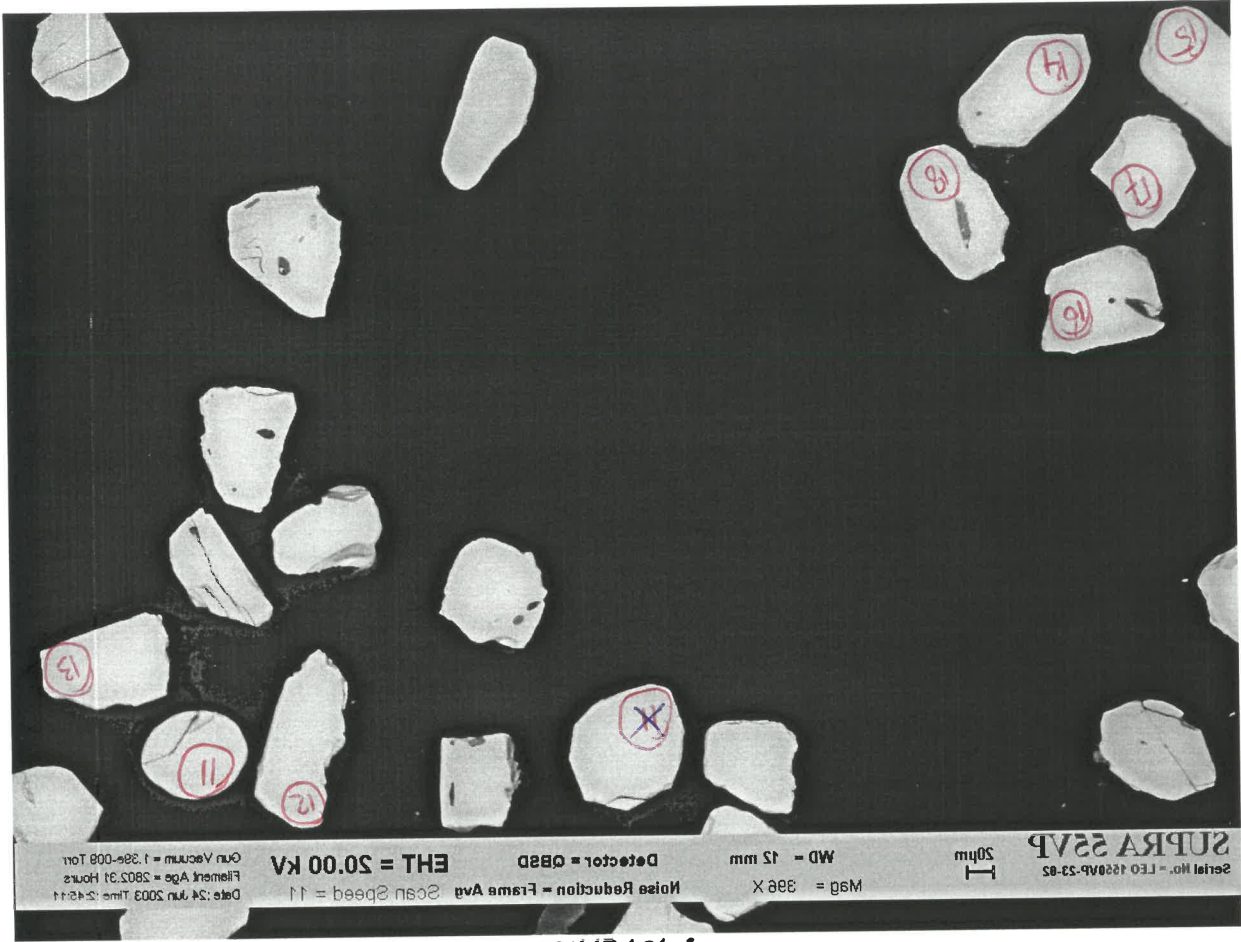

04j981B14c0

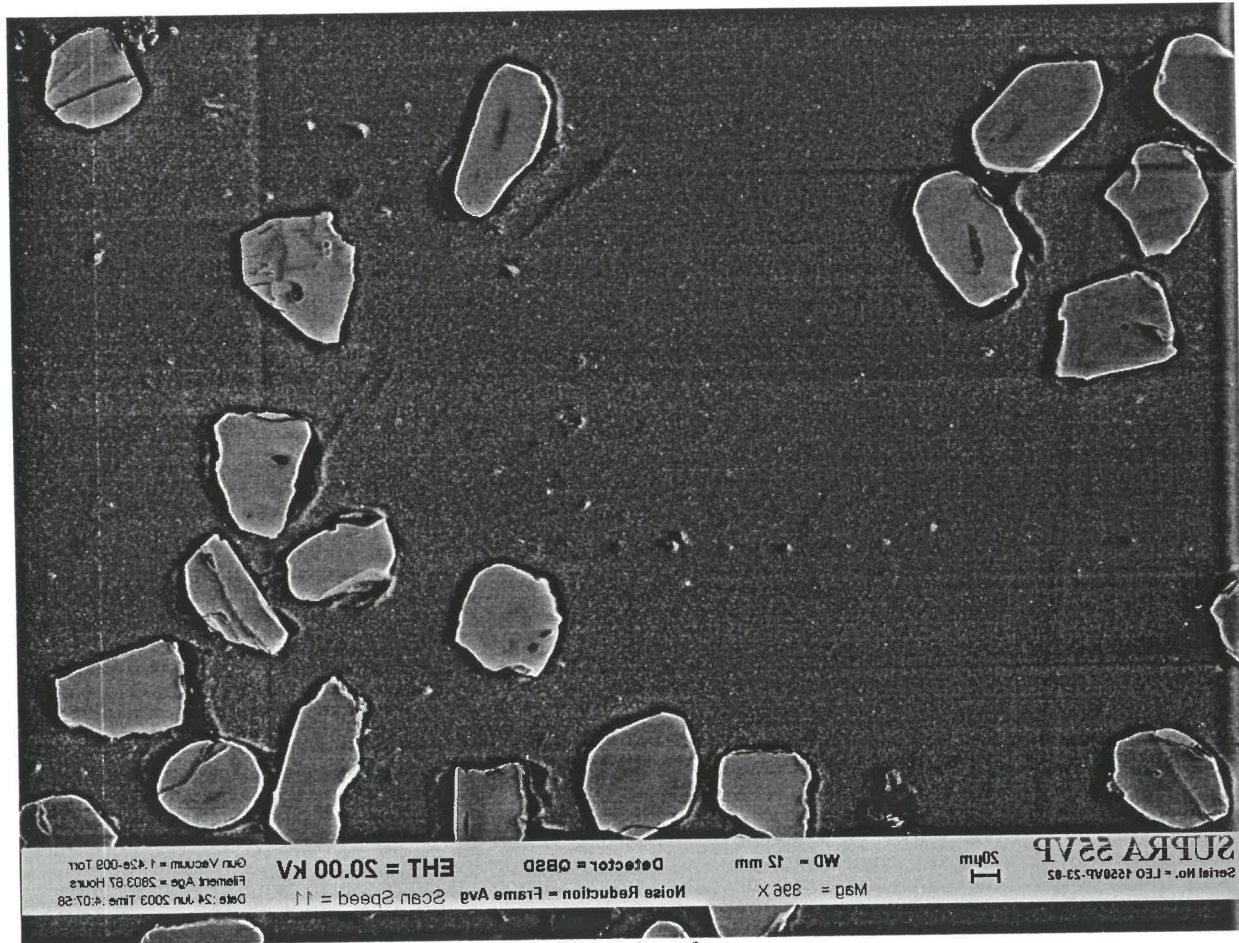

0341B18cjpg

It. 03-41, Population B - SEM images (reversed)

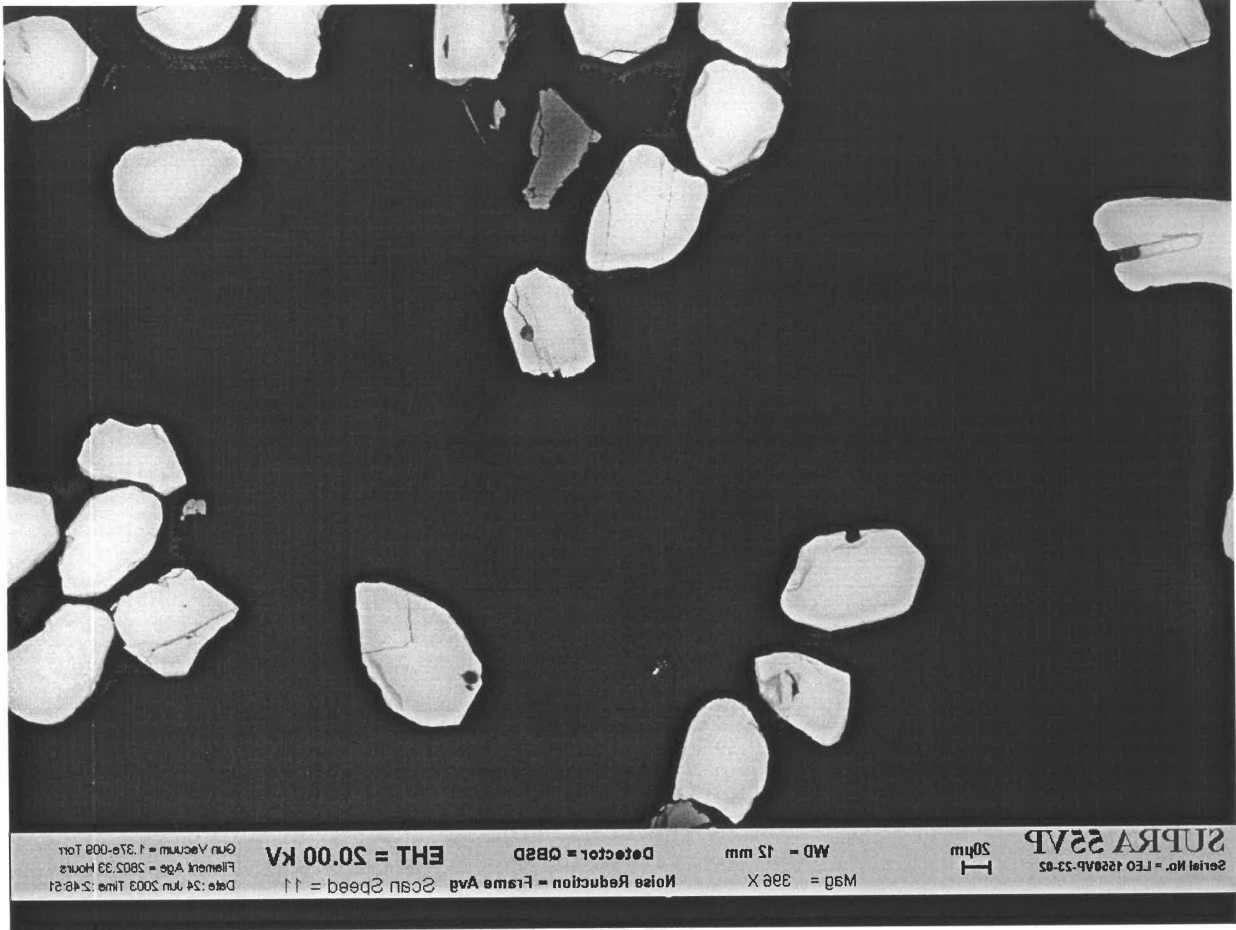

0341B19b.jpg

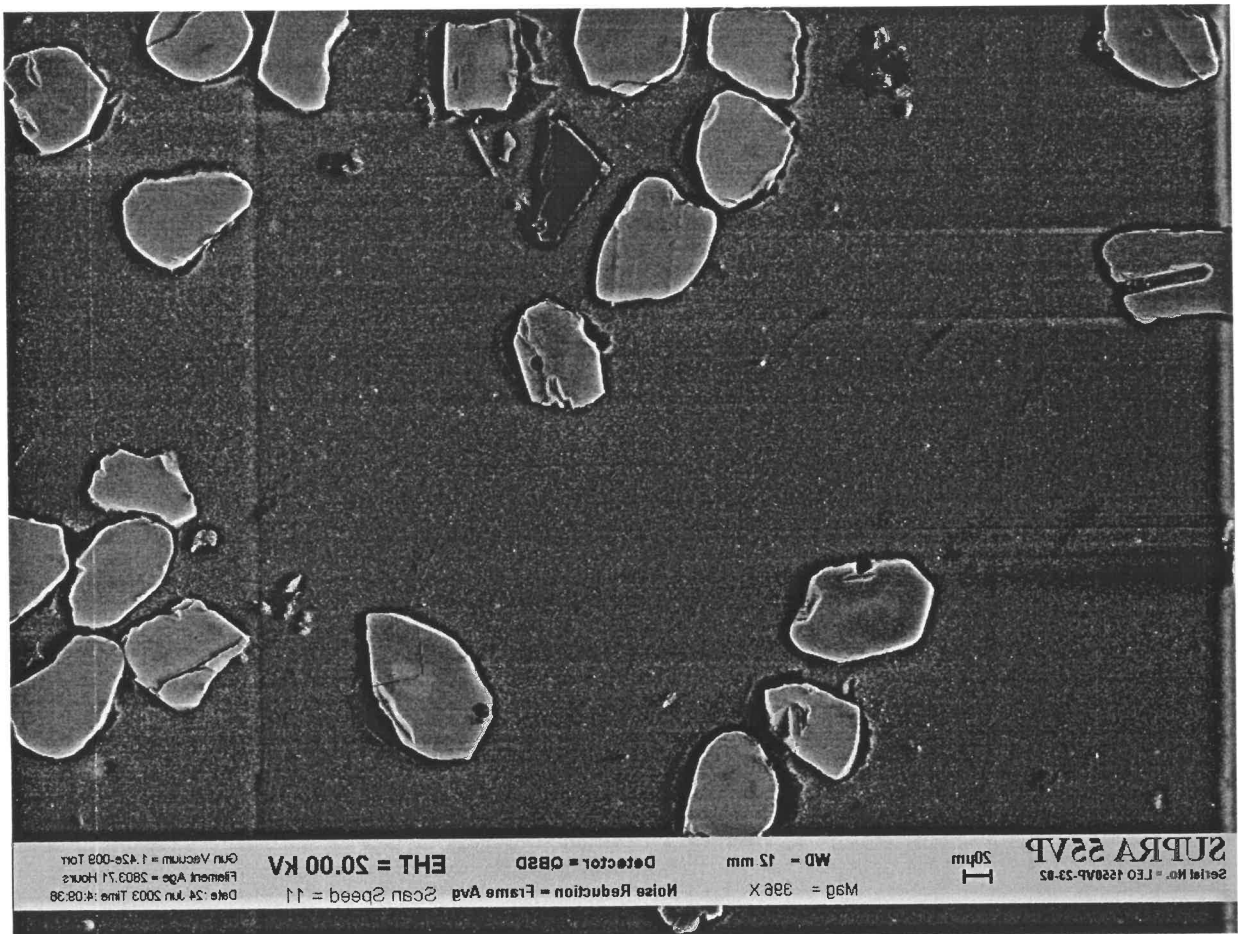

0341B19c.jpg

It 03-41, Population B - SEM images (reversed)

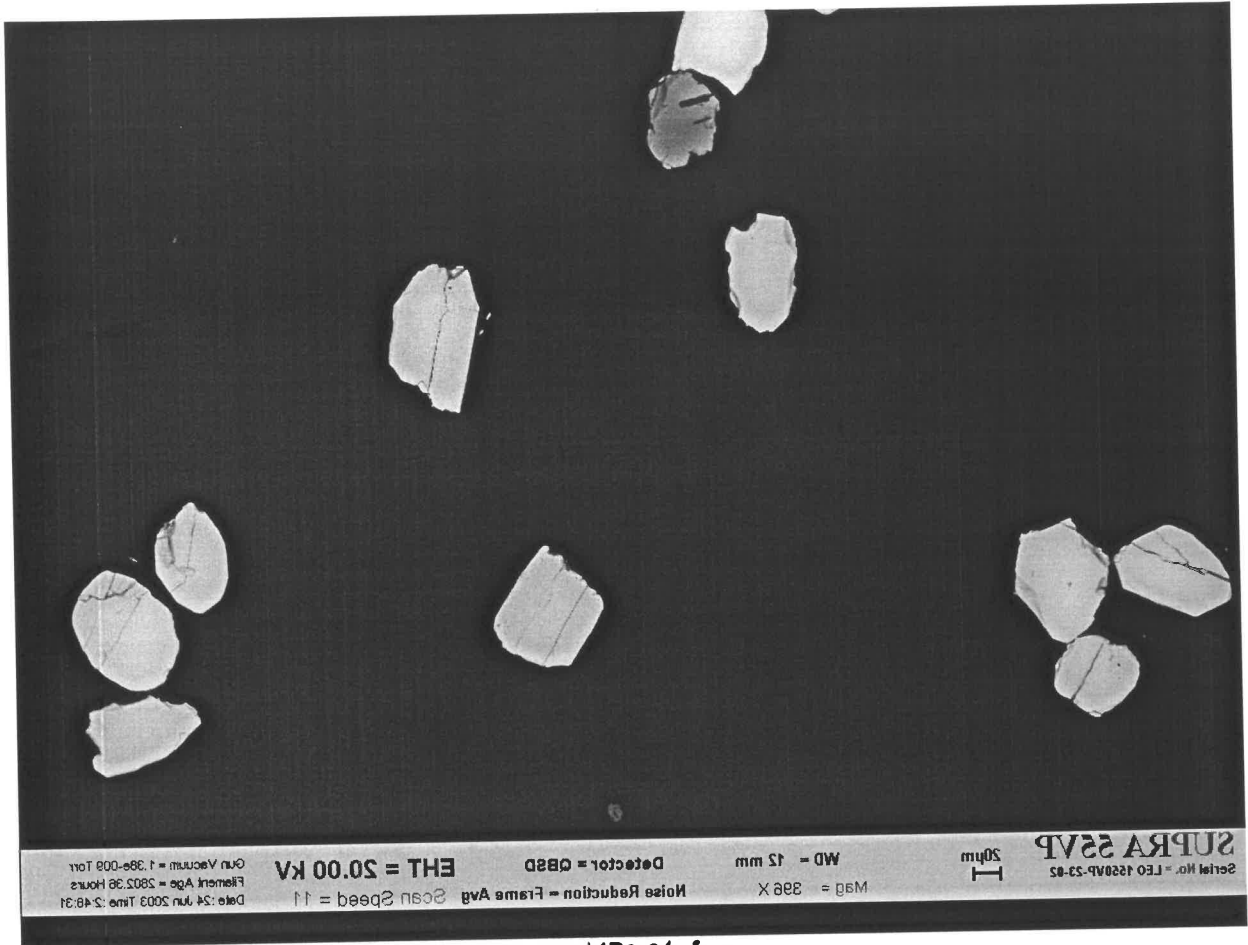

Serial No. - LEO 1550VP-53-85
SUPRA 55VP
30µm
Mag = 388 X
WD = 15 mm
Detector = CBS
Noise Reduction = Frame Avg
Scan Speed = 11
EHT = 20.00 KV
Date: 24 Jun 2003 Time: 4:48:31
Flament Age = 2803.74 Hours
Gun Vacuum = 1.43E-008 Torr

0341B20b.jpg

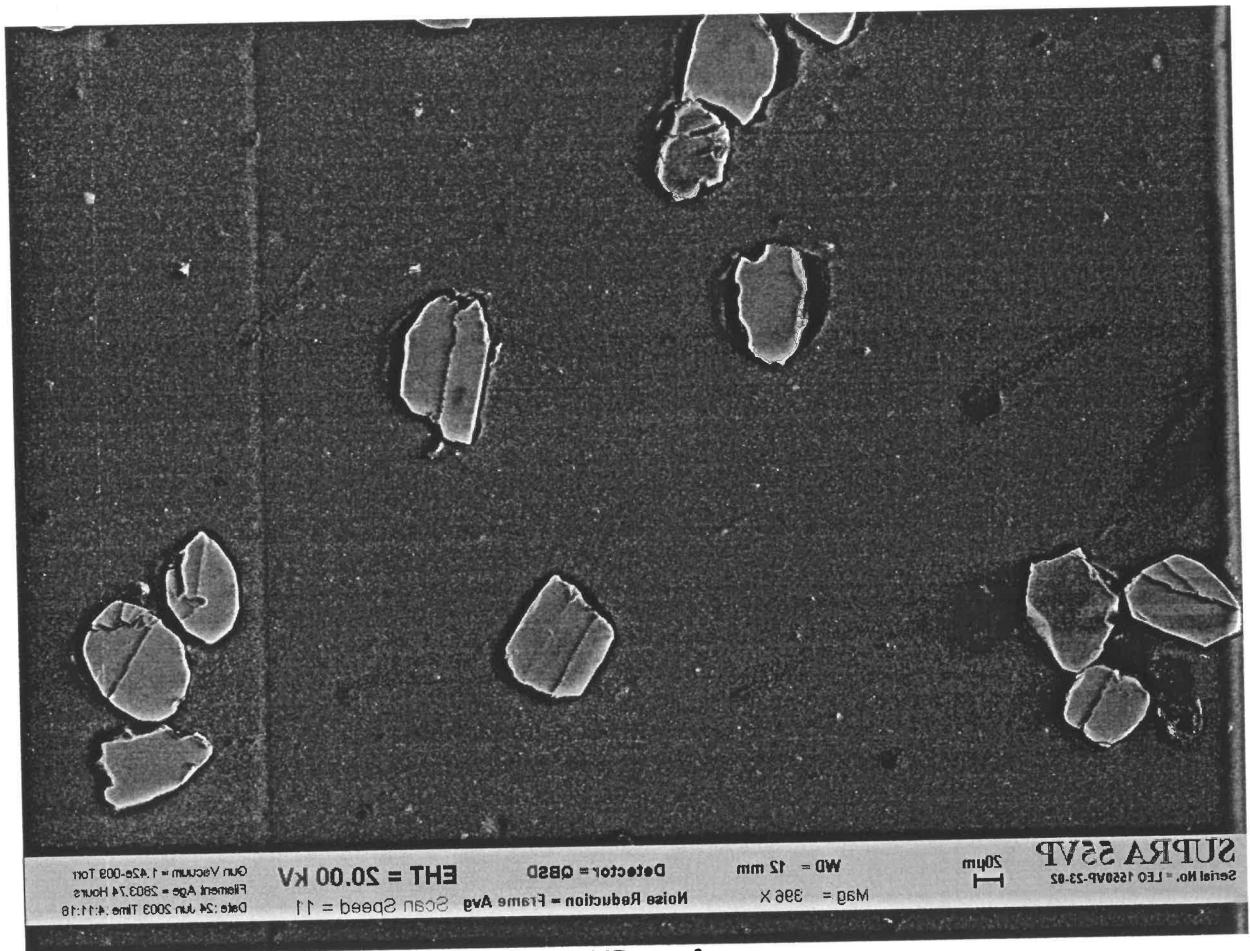

Serial No. - LEO 1550VP-53-85
SUPRA 55VP
30µm
Mag = 388 X
WD = 15 mm
Detector = CBS
Noise Reduction = Frame Avg
Scan Speed = 11
EHT = 20.00 KV
Date: 24 Jun 2003 Time: 4:11:18
Flament Age = 2803.74 Hours
Gun Vacuum = 1.43E-008 Torr

0341B20c.jpg

03-41, Population B - SEM images (reversed)

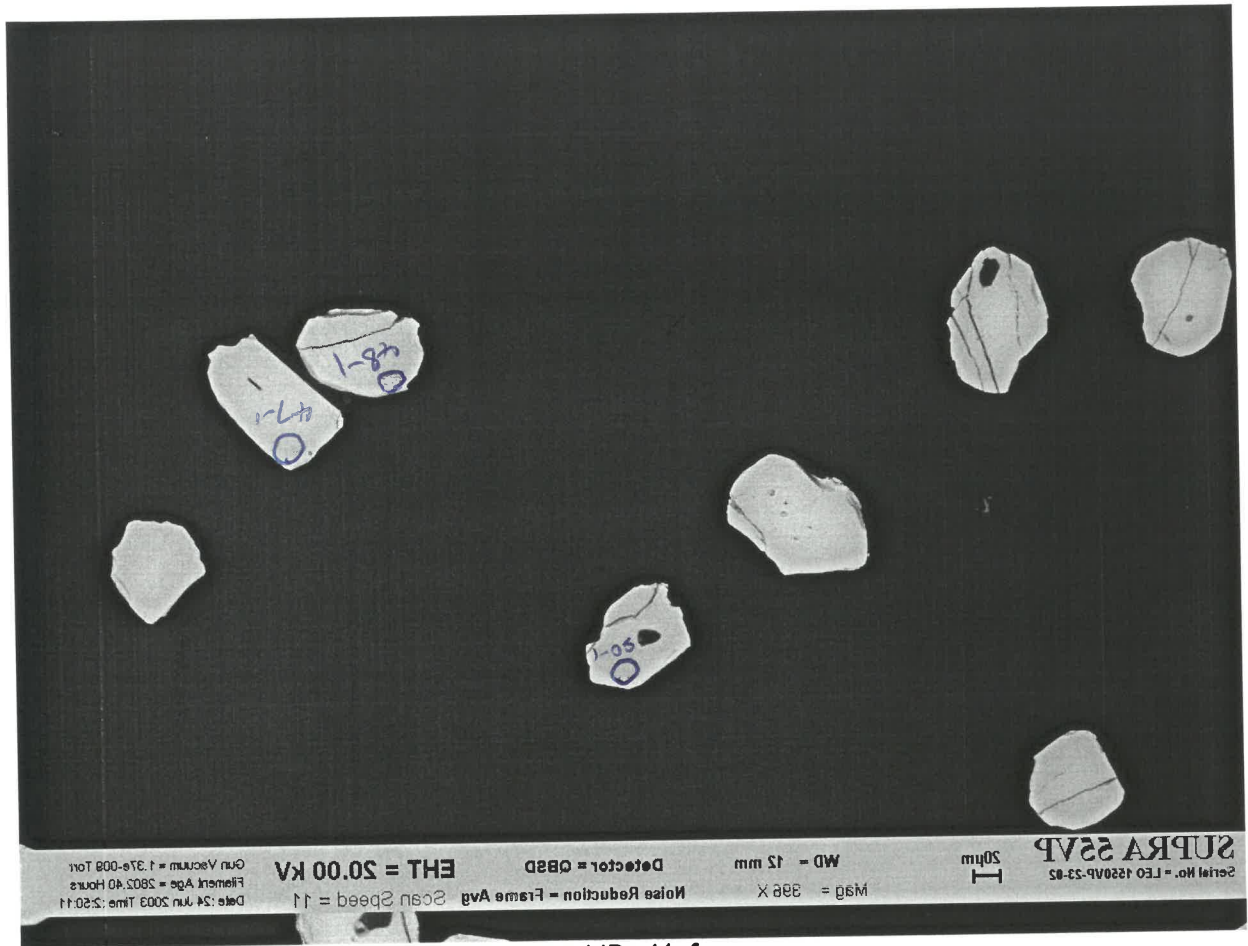

0341B21b.jpg

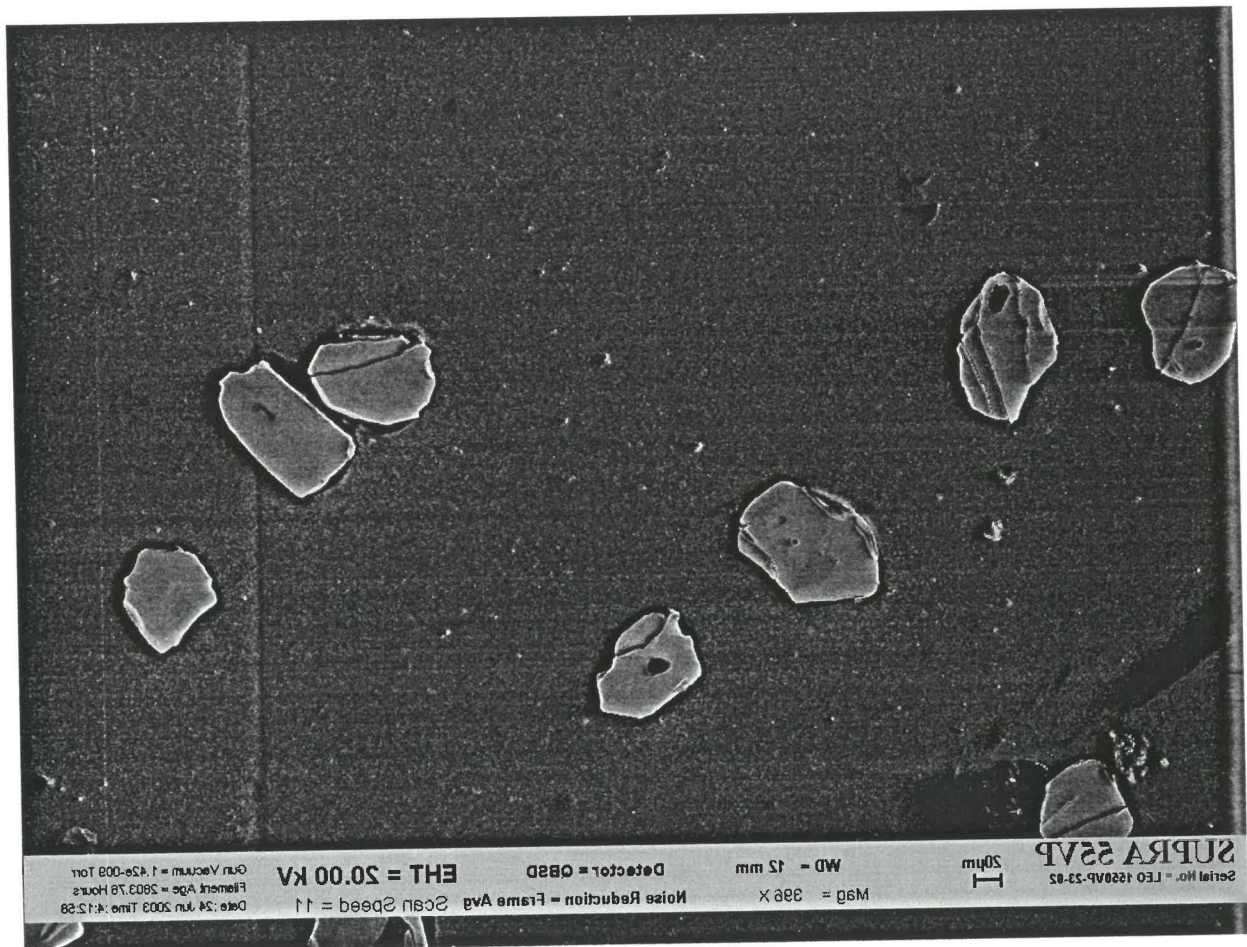

0341B21c.jpg

It 03-41, Population B - SEM images (reversed)

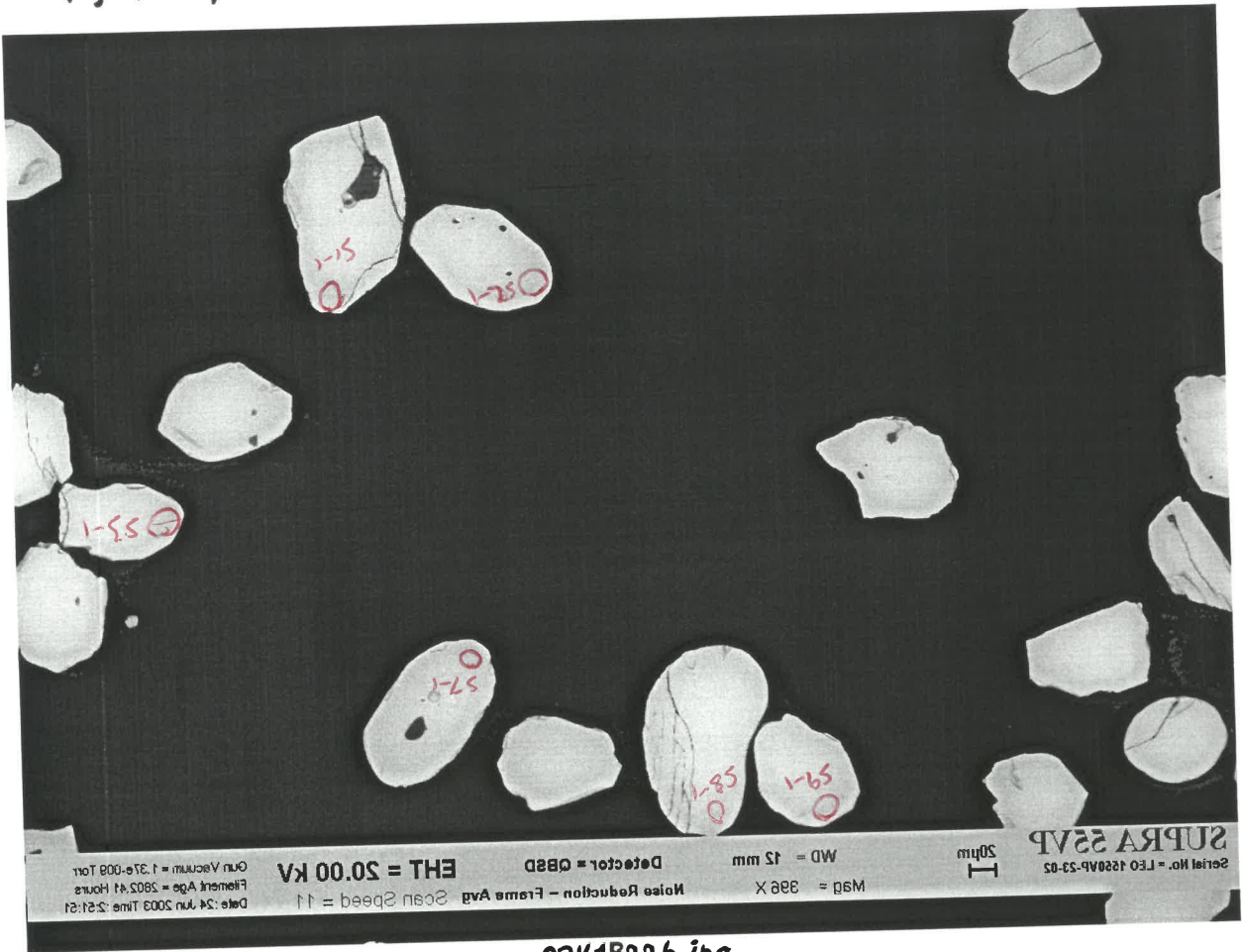

0341B22b.jpg

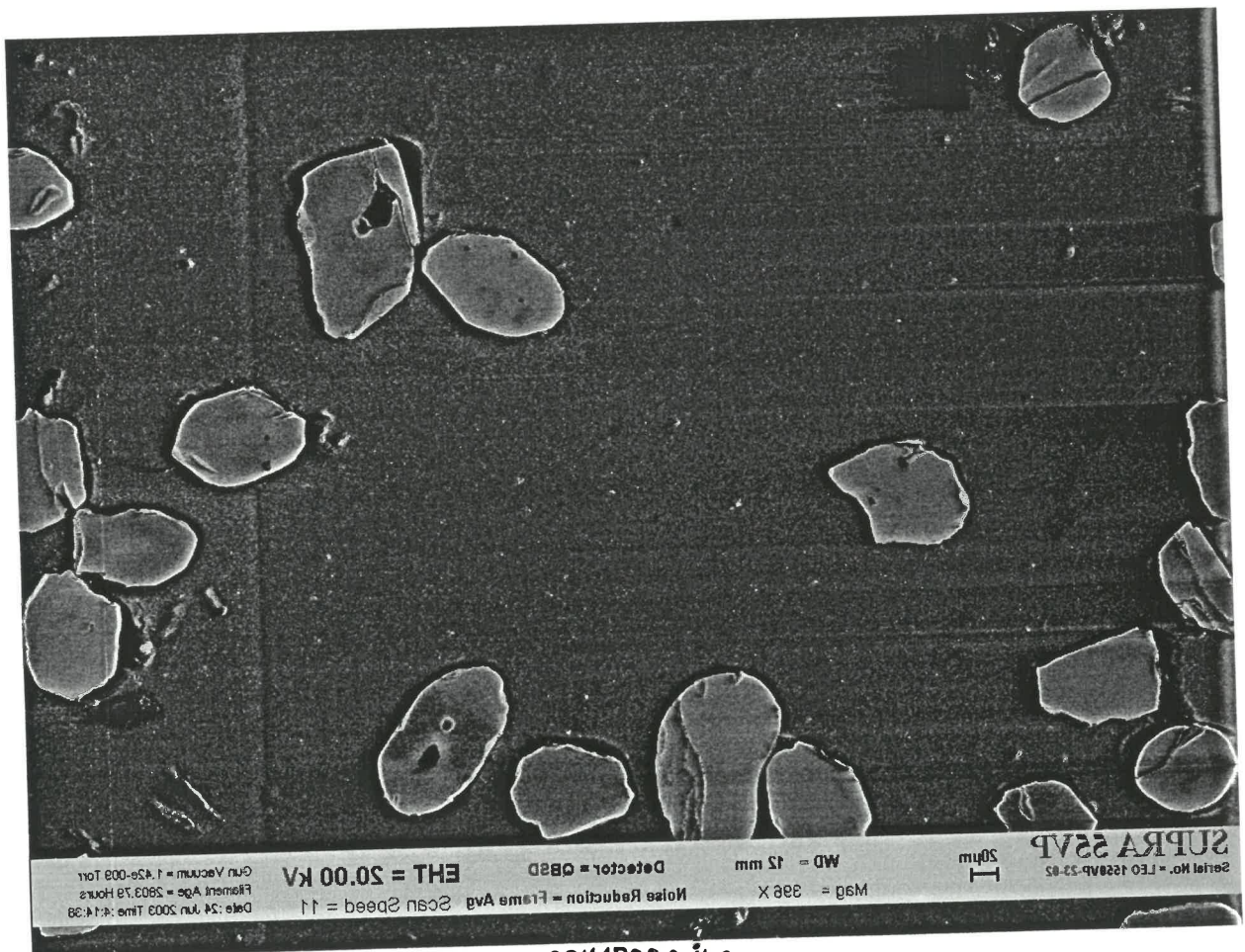

0341B22c.jpg

it 03-41, Population B - SEM images (reversed)

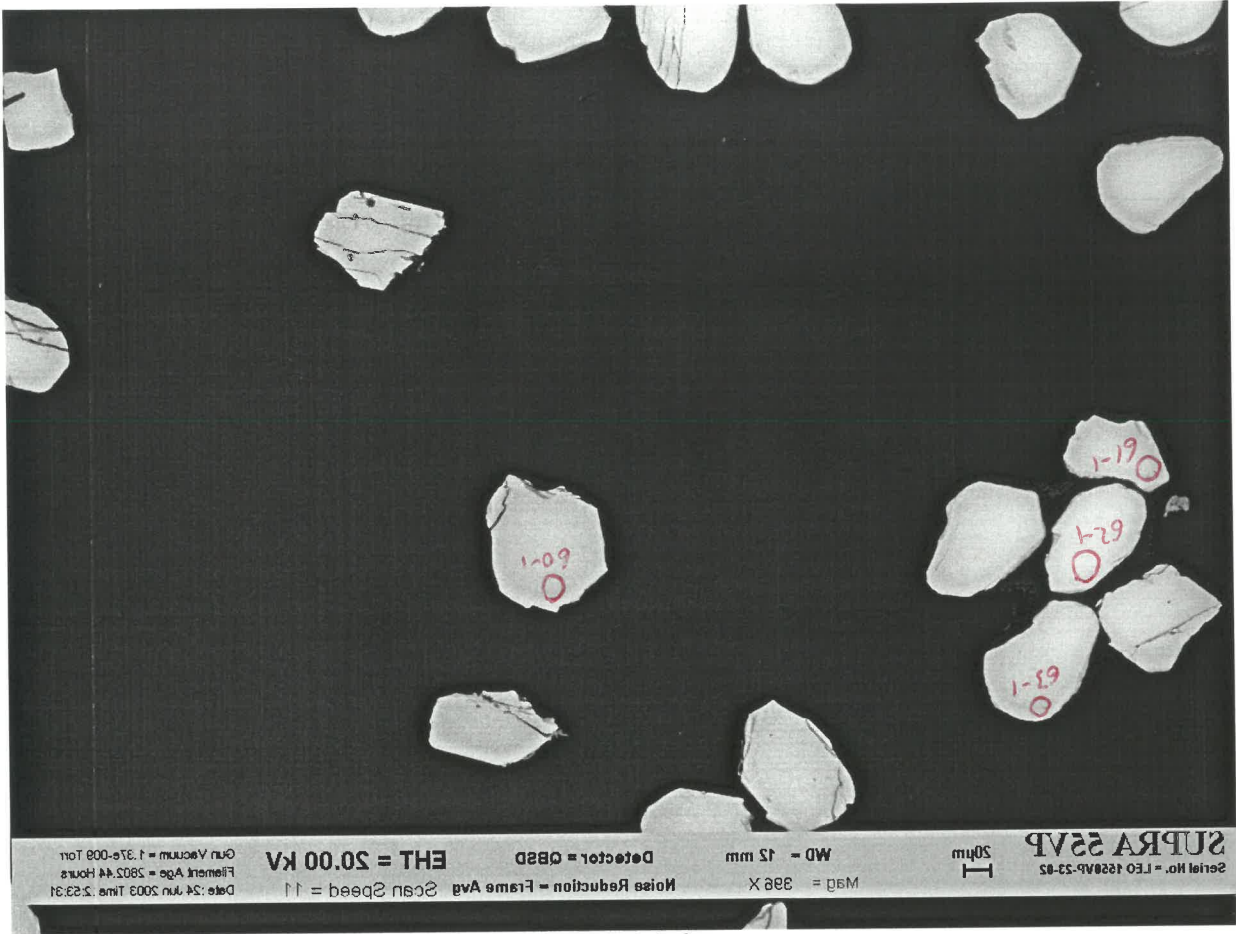

0341B23b.jpg

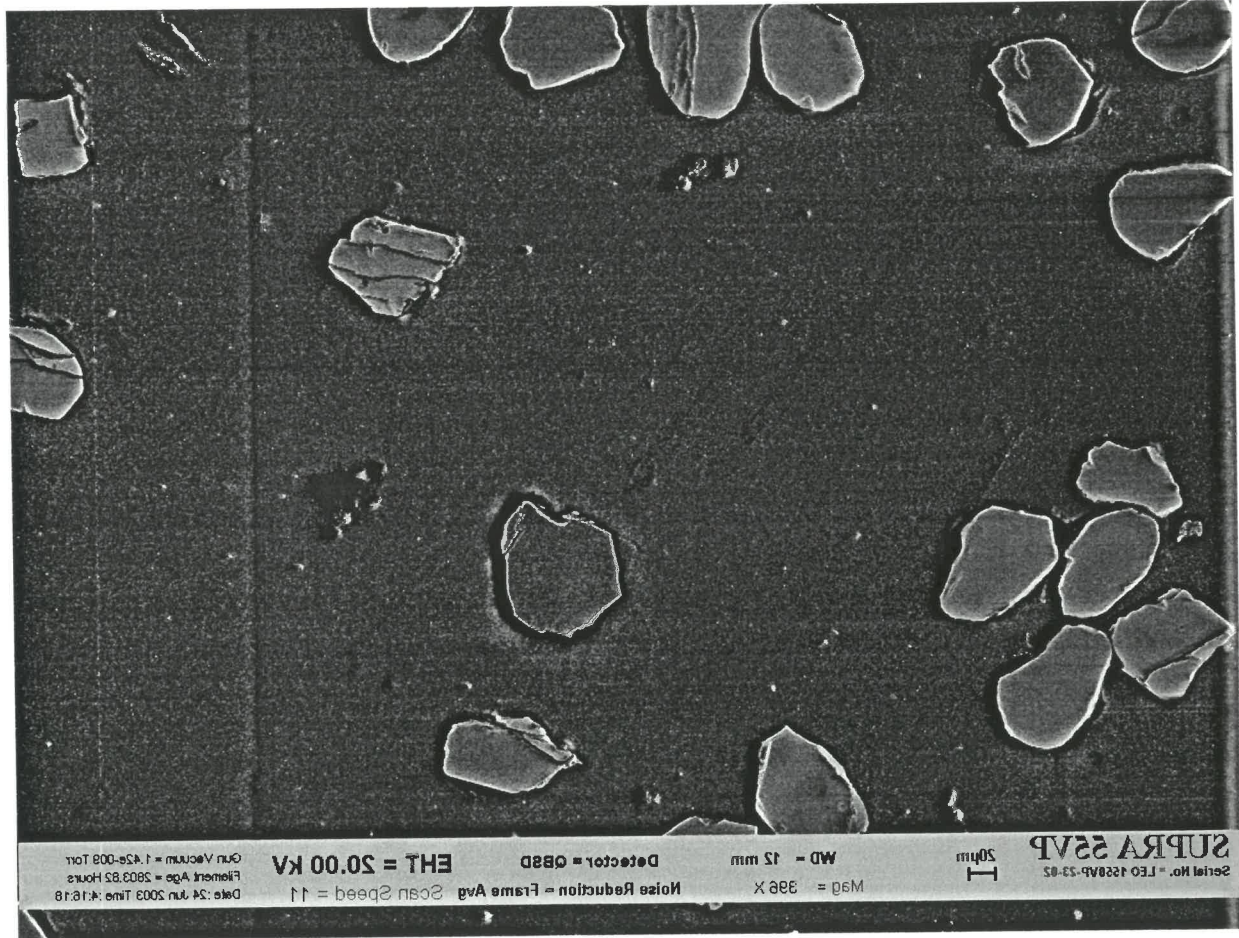

0341B23c.jpg

It. 03-41, Population B - SEM images (reversed)

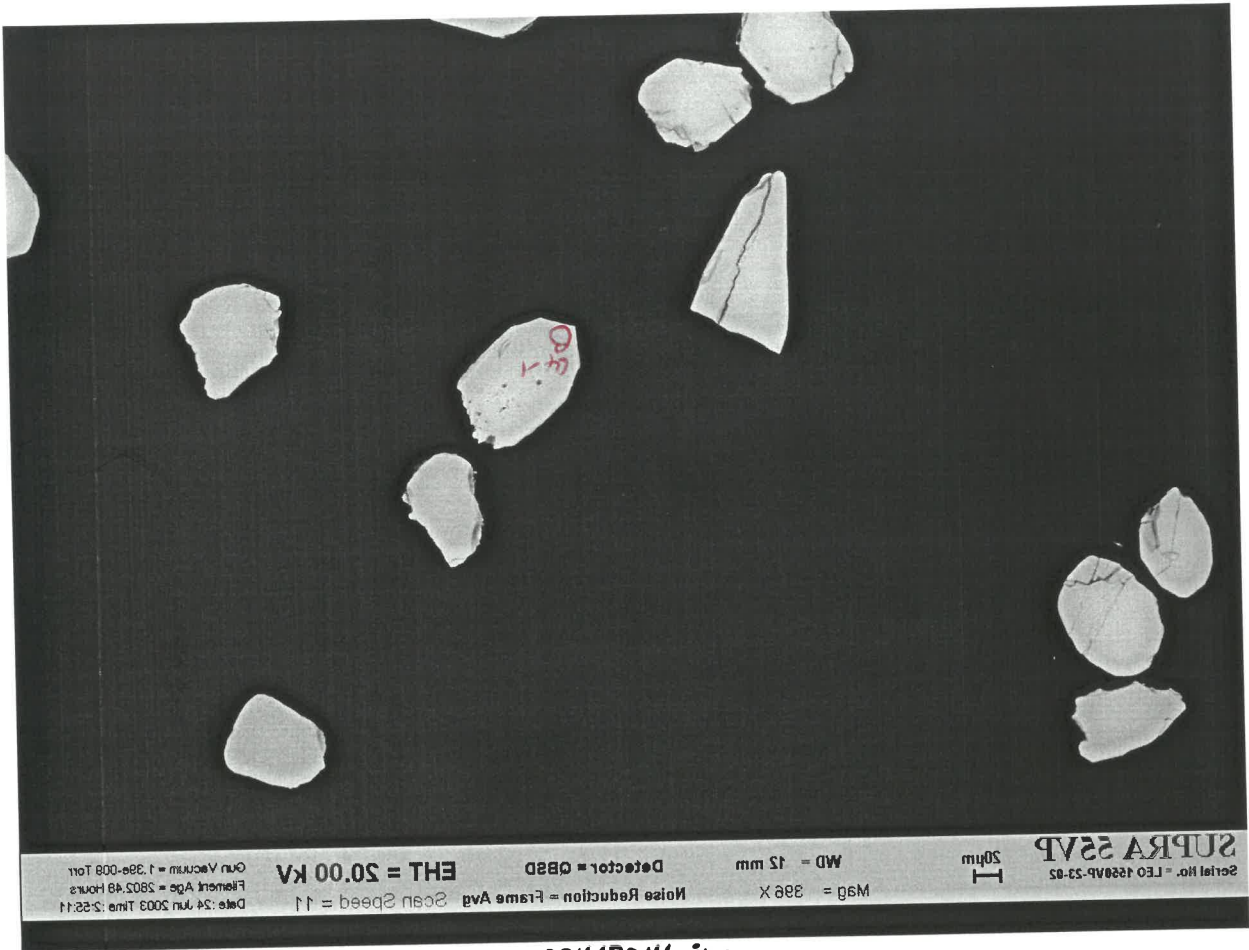

0341B246.jpg

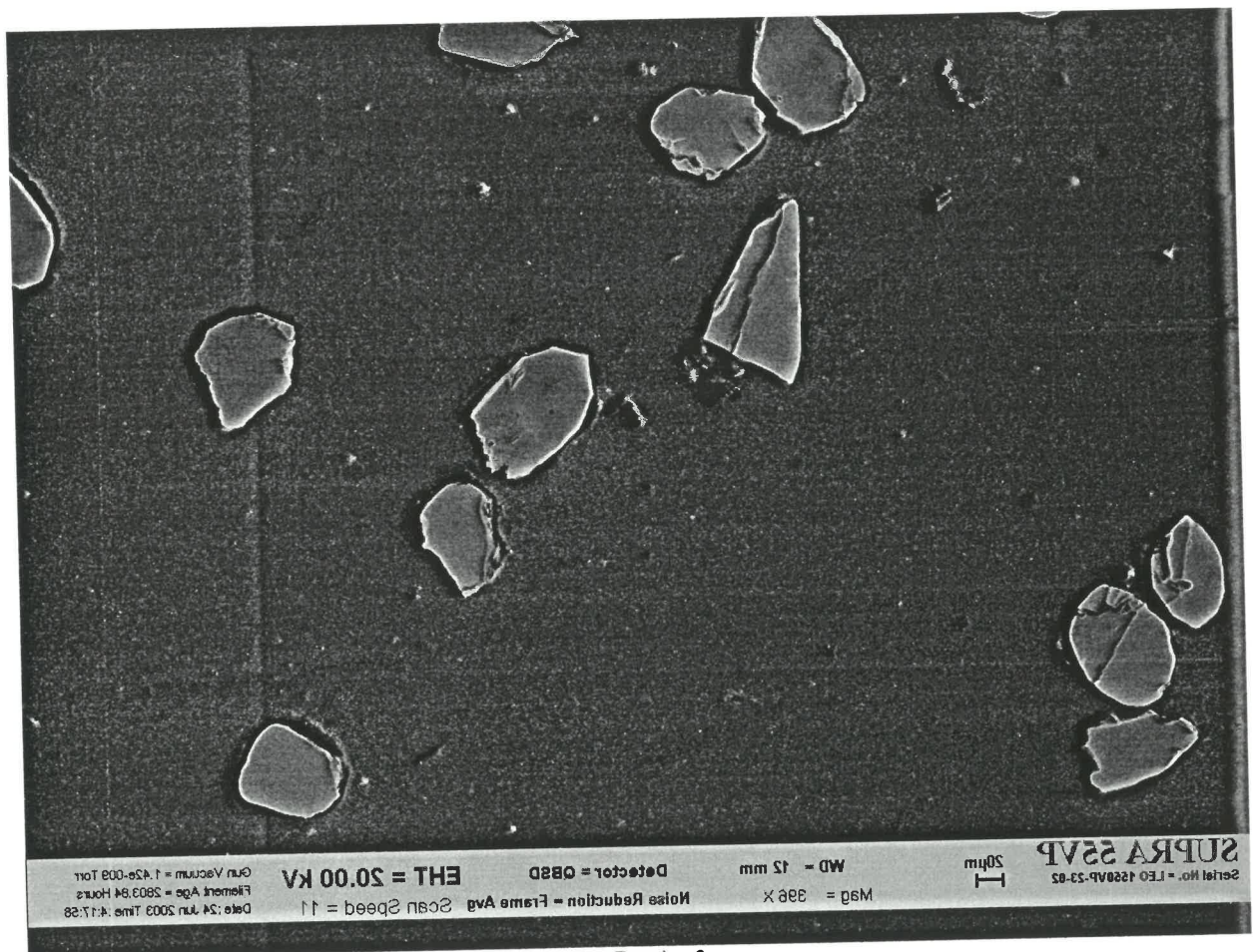

0341B246.jpg

It. 03-41, Population B - SEM images (reversed)

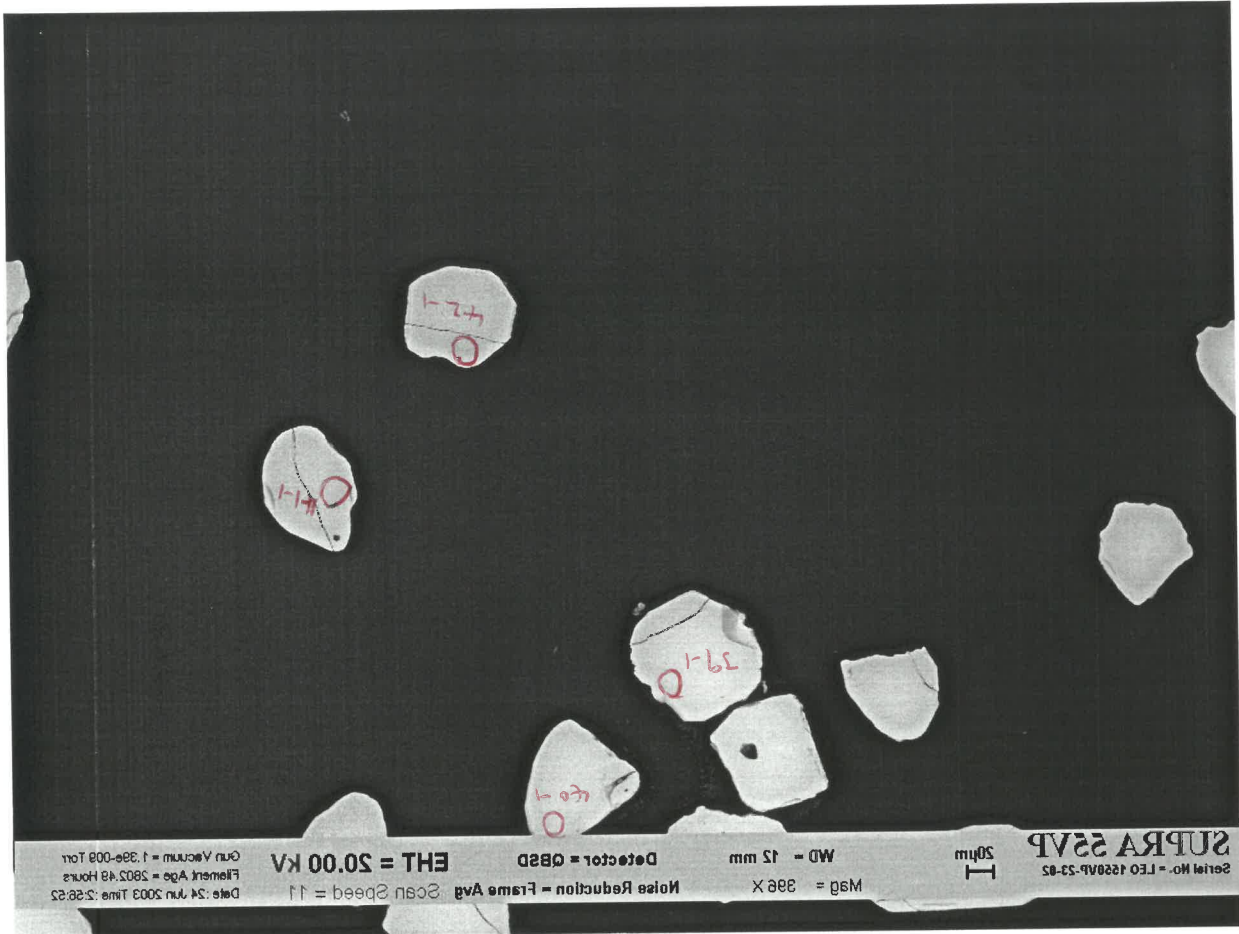

0341B25b.jpg

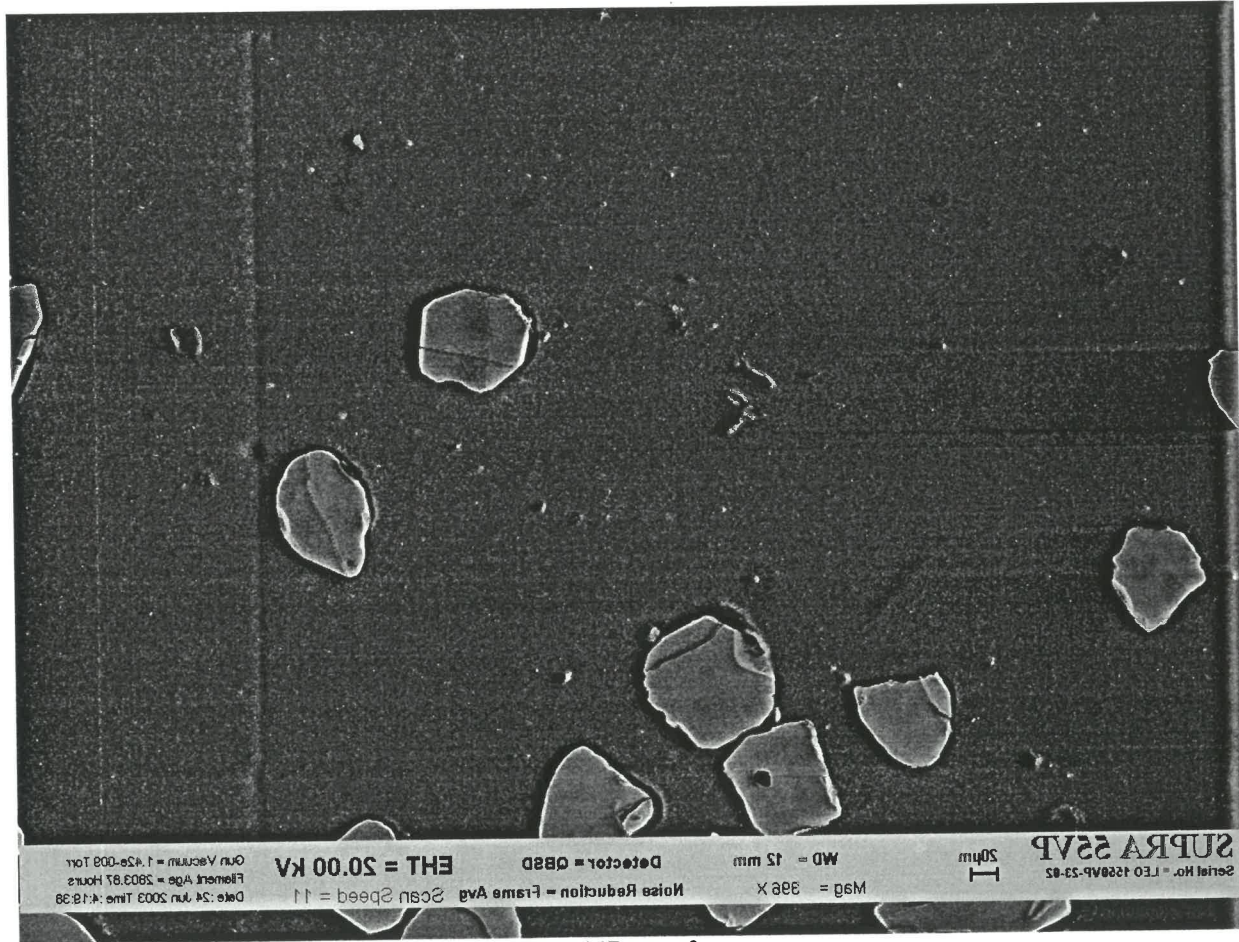

0341B25c.jpg

it. 03-41, Population B - SEM images (reversed)

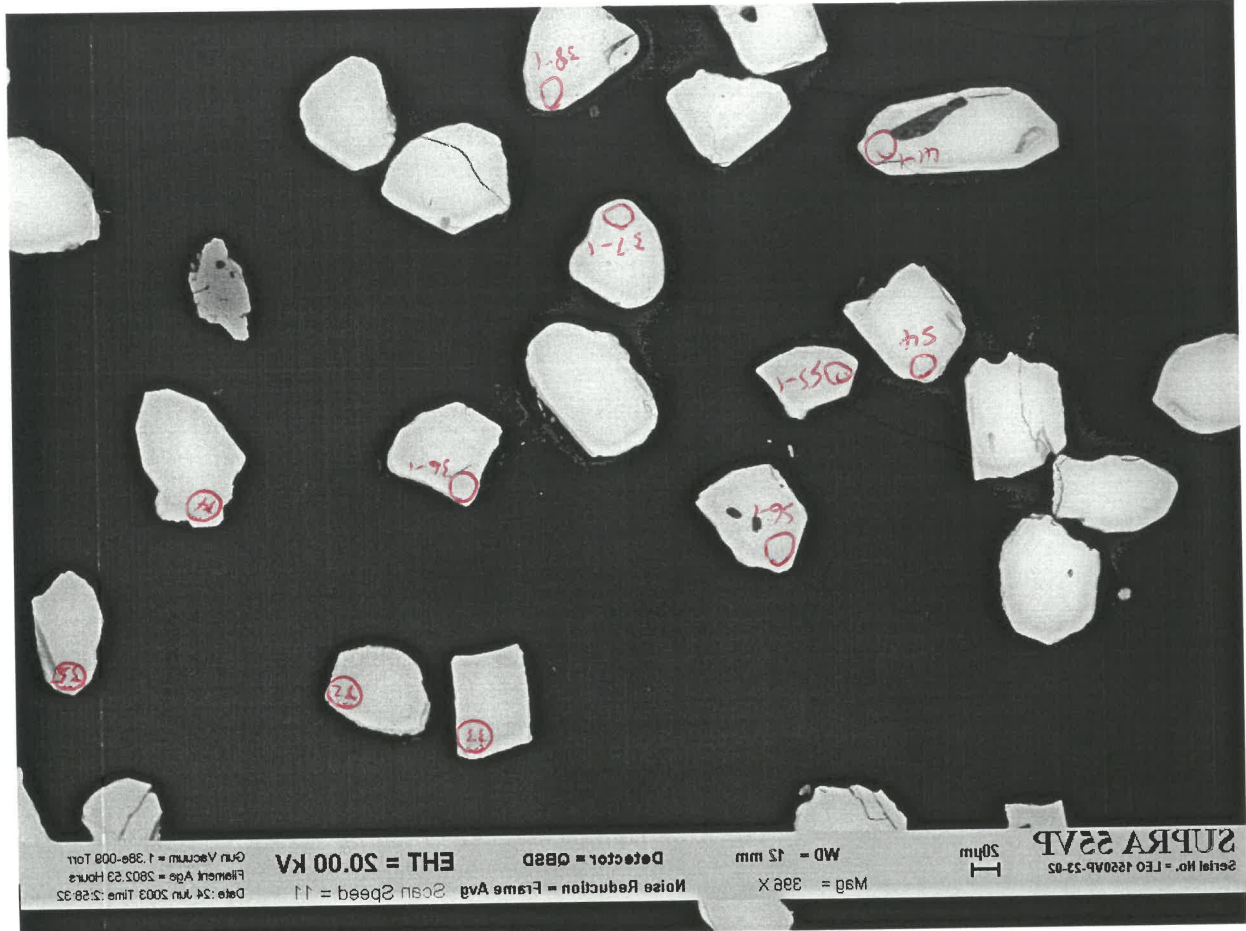

Serial No. = LE0 4520VP-53-85
 SUPRA 55VP
 50µm
 H
 Magd = 300 X
 WD = 15 mm
 Detector = OBSD
 Noise Reduction = Flame Avg
 Scan Speed = 11
 EHT = 20.00 KV
 Date: 24 Jun 2003 Time: 5:28:33
 Filament Age = 2803.81 Hours
 Gun Vacuum = 1.39e-008 Torr

0341B266.jpg

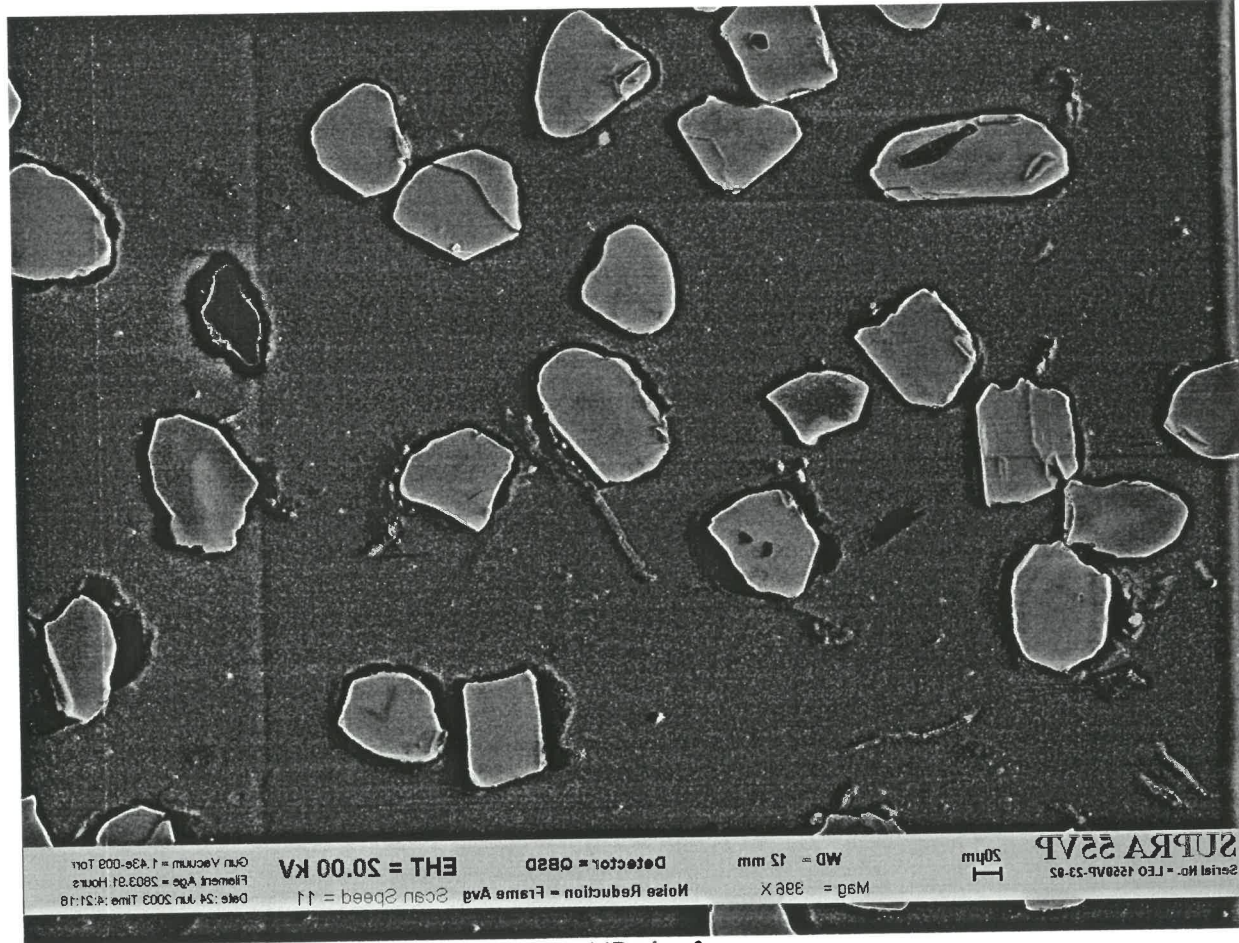

Serial No. = LE0 4520VP-53-85
 SUPRA 55VP
 50µm
 H
 Magd = 300 X
 WD = 15 mm
 Detector = OBSD
 Noise Reduction = Flame Avg
 Scan Speed = 11
 EHT = 20.00 KV
 Date: 24 Jun 2003 Time: 4:21:18
 Filament Age = 2803.81 Hours
 Gun Vacuum = 1.43e-008 Torr

0341B266.jpg

it. 03-41, Population B - SEM images (reversed)

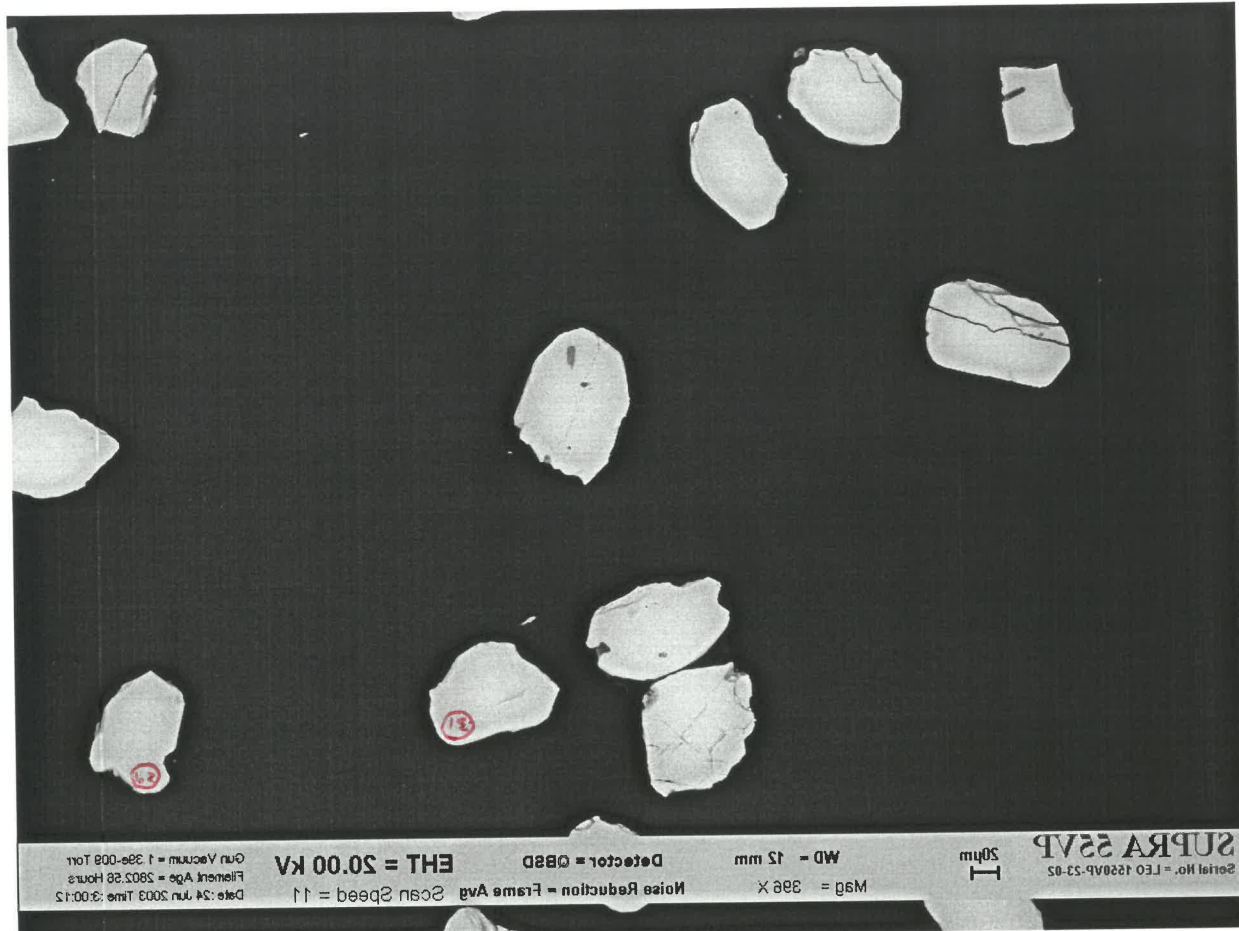

0341B276.jpg

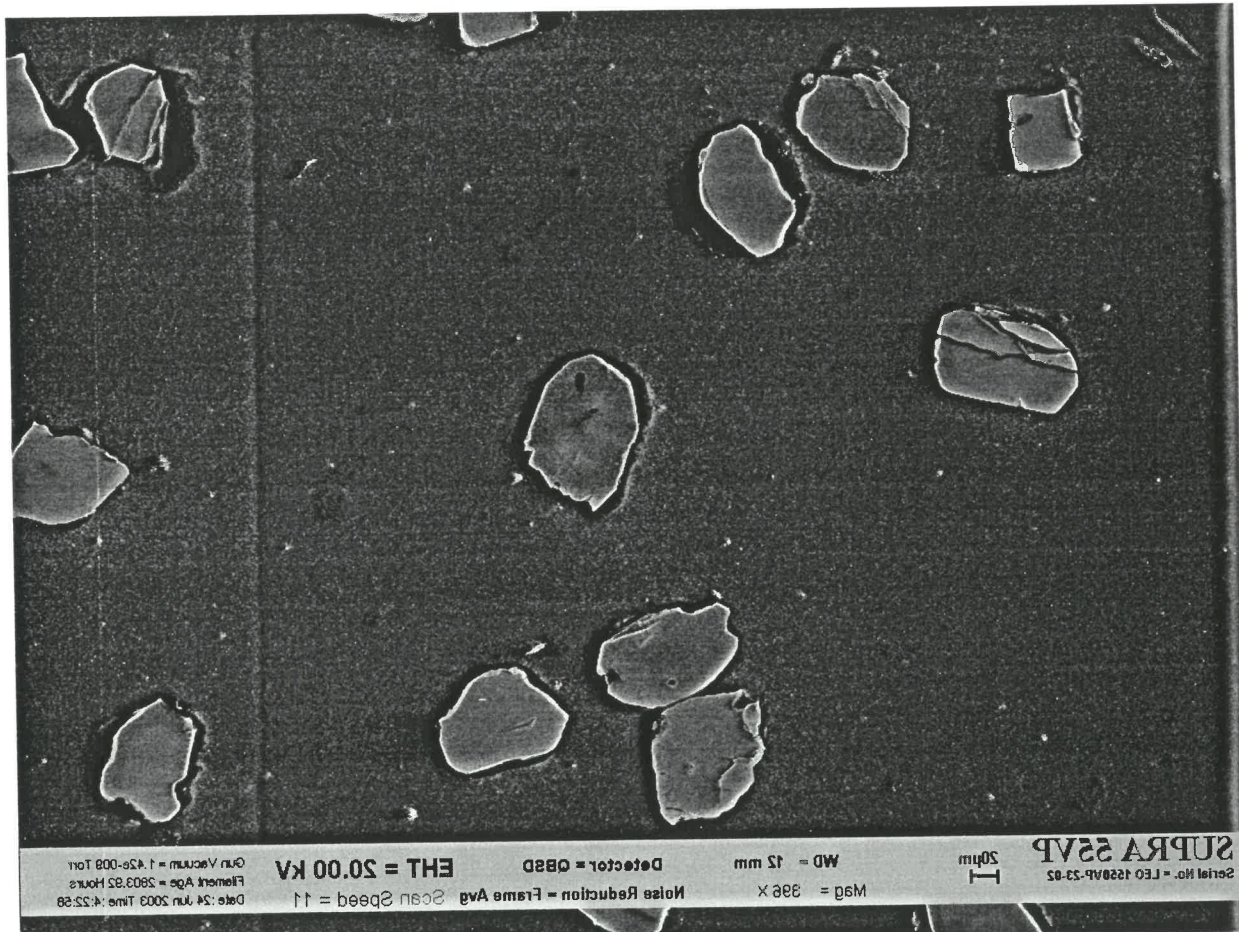

0341B277c.jpg

#.03-41, Population B - SEM images (reversed)

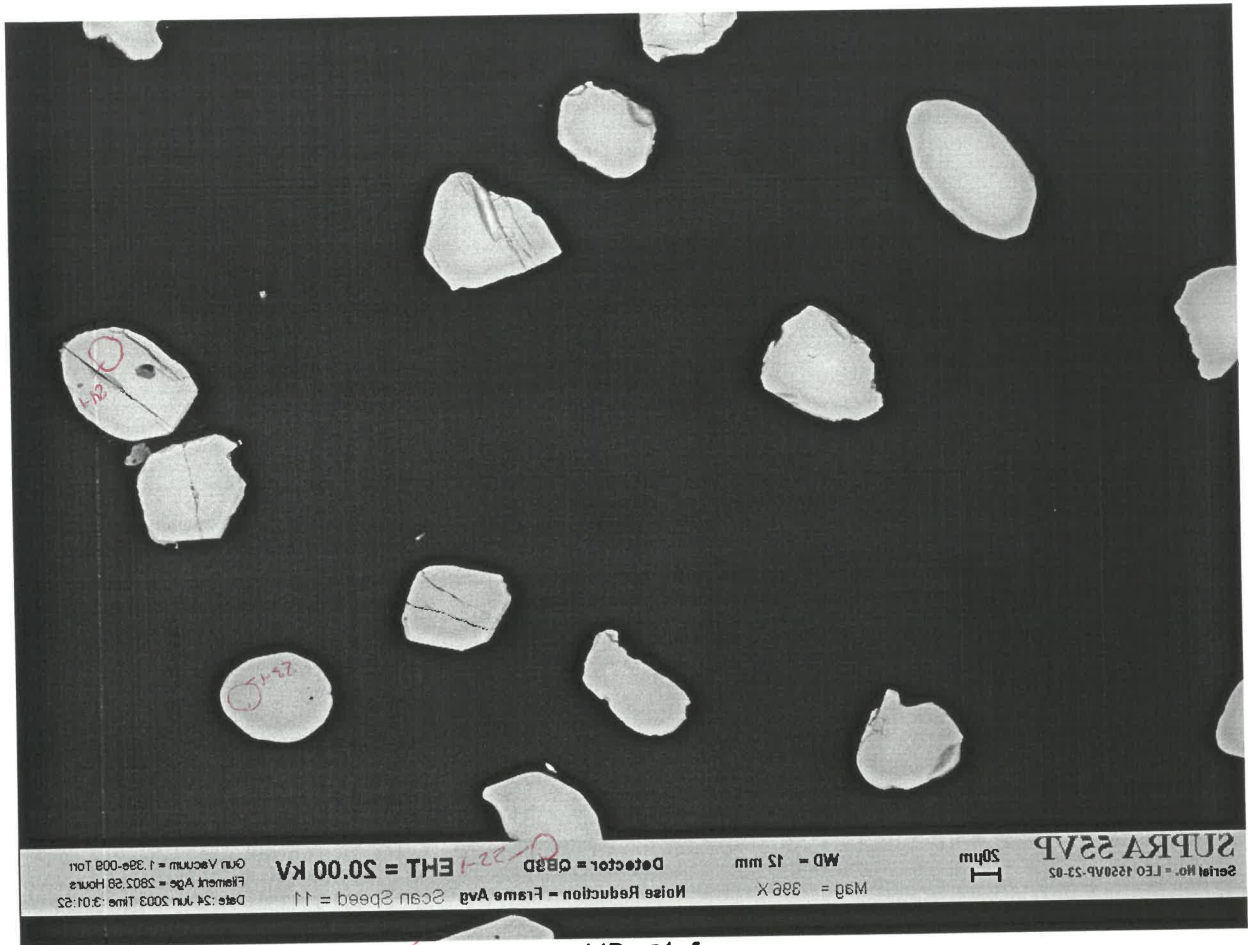

0341B286.jpg

0 21-1

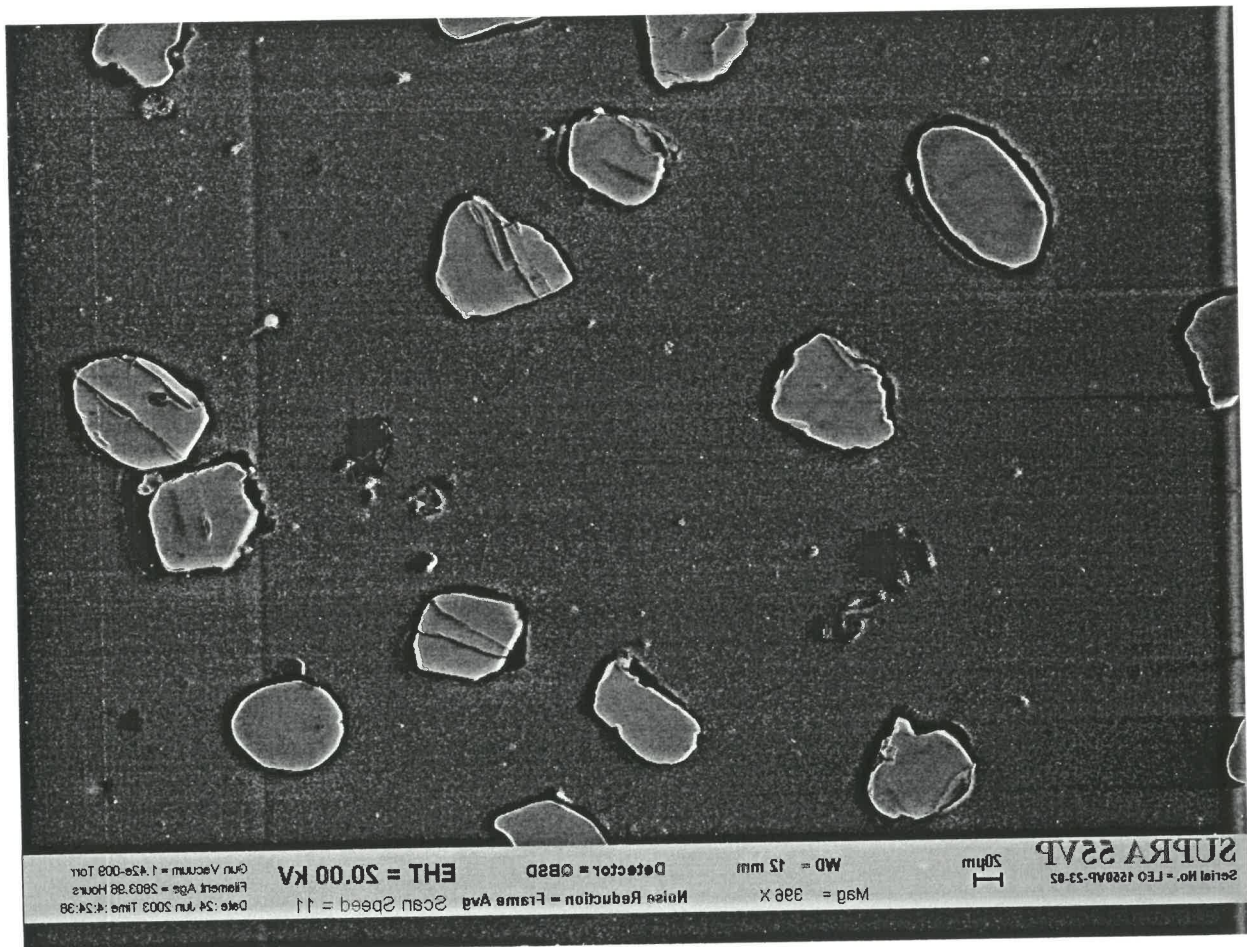

0341B28c.jpg

It. 03-41, Population B - SEM images (reversed)

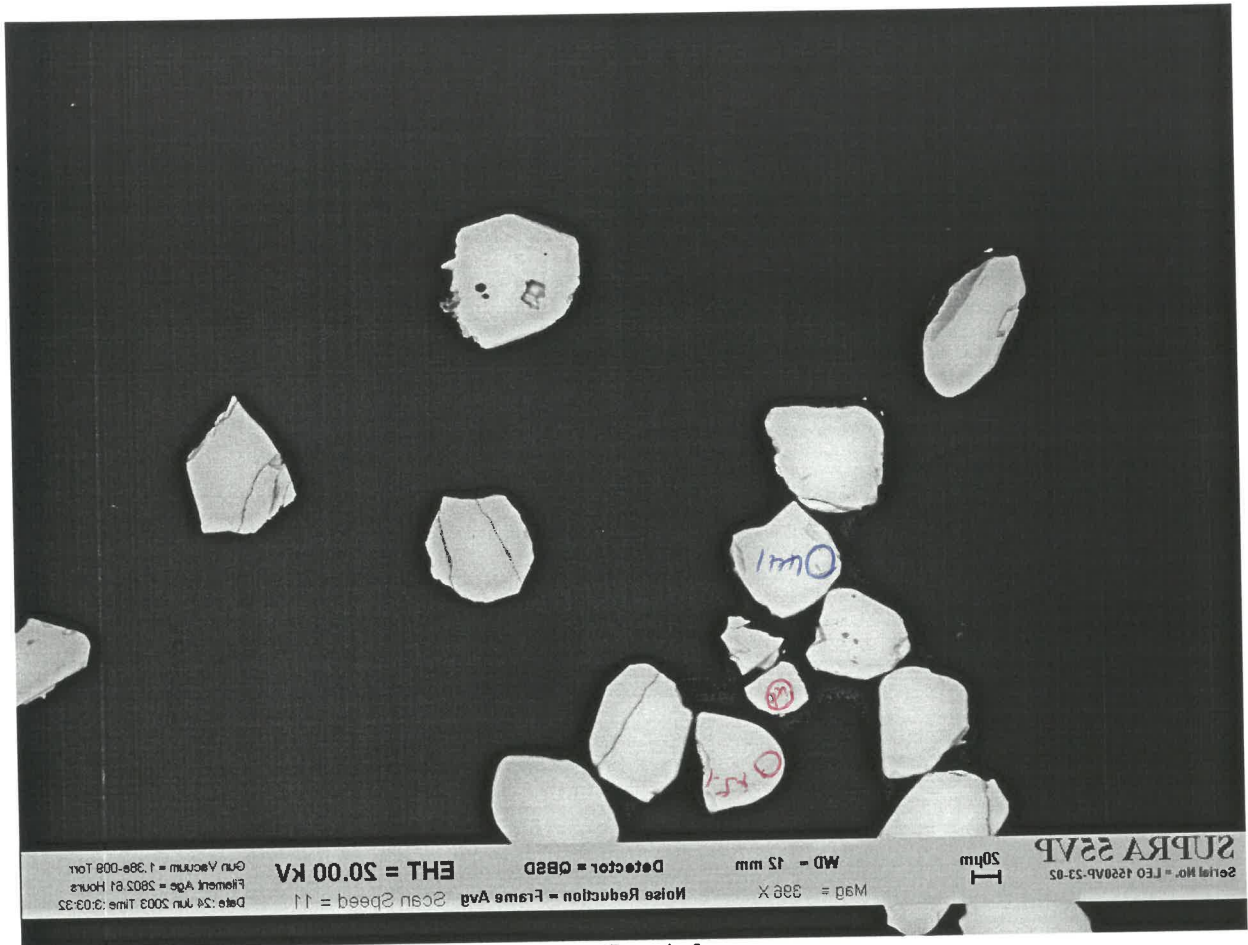

0341B296.jpg

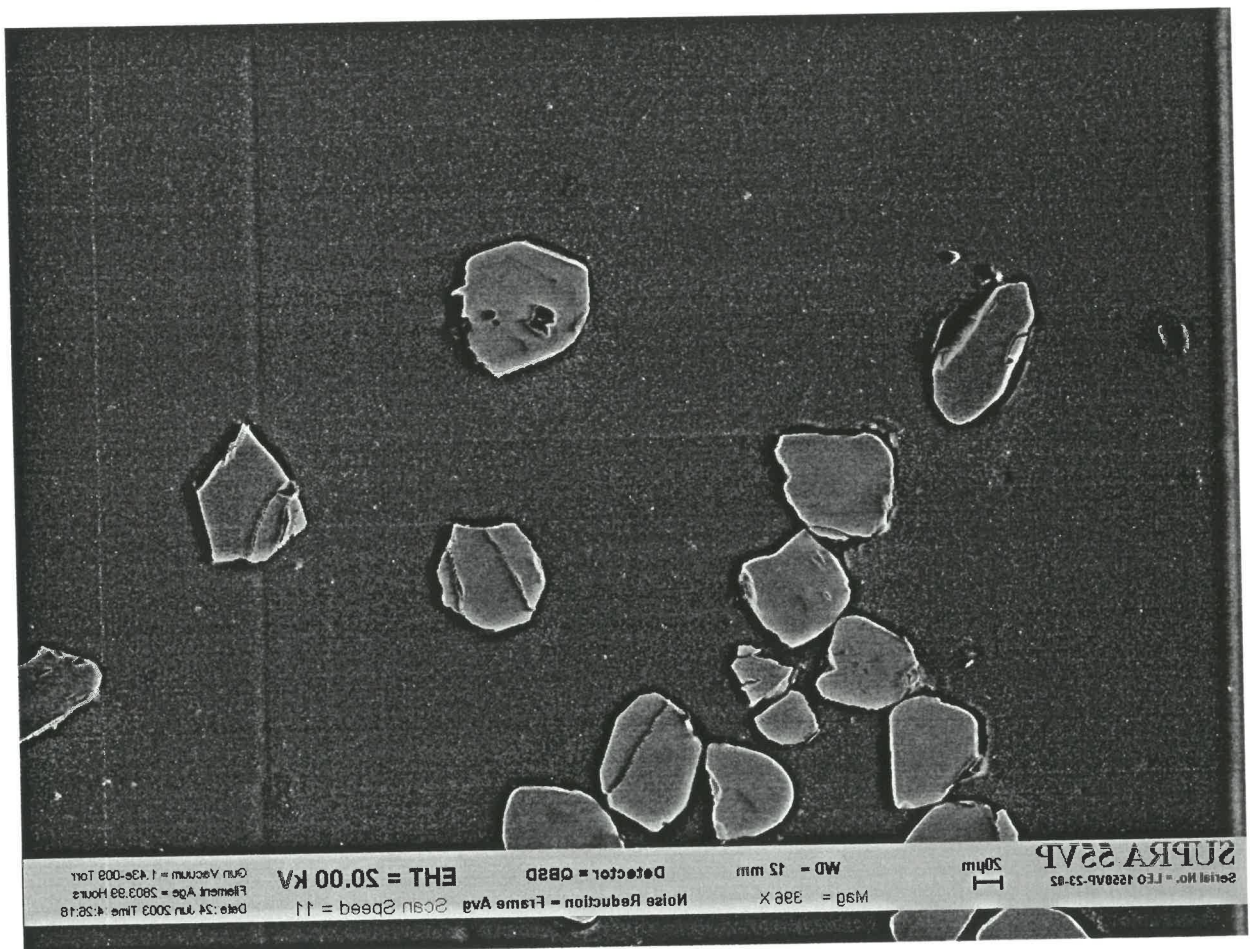

0341B29c.jpg

03-41, Population B - SEM images (reversed)

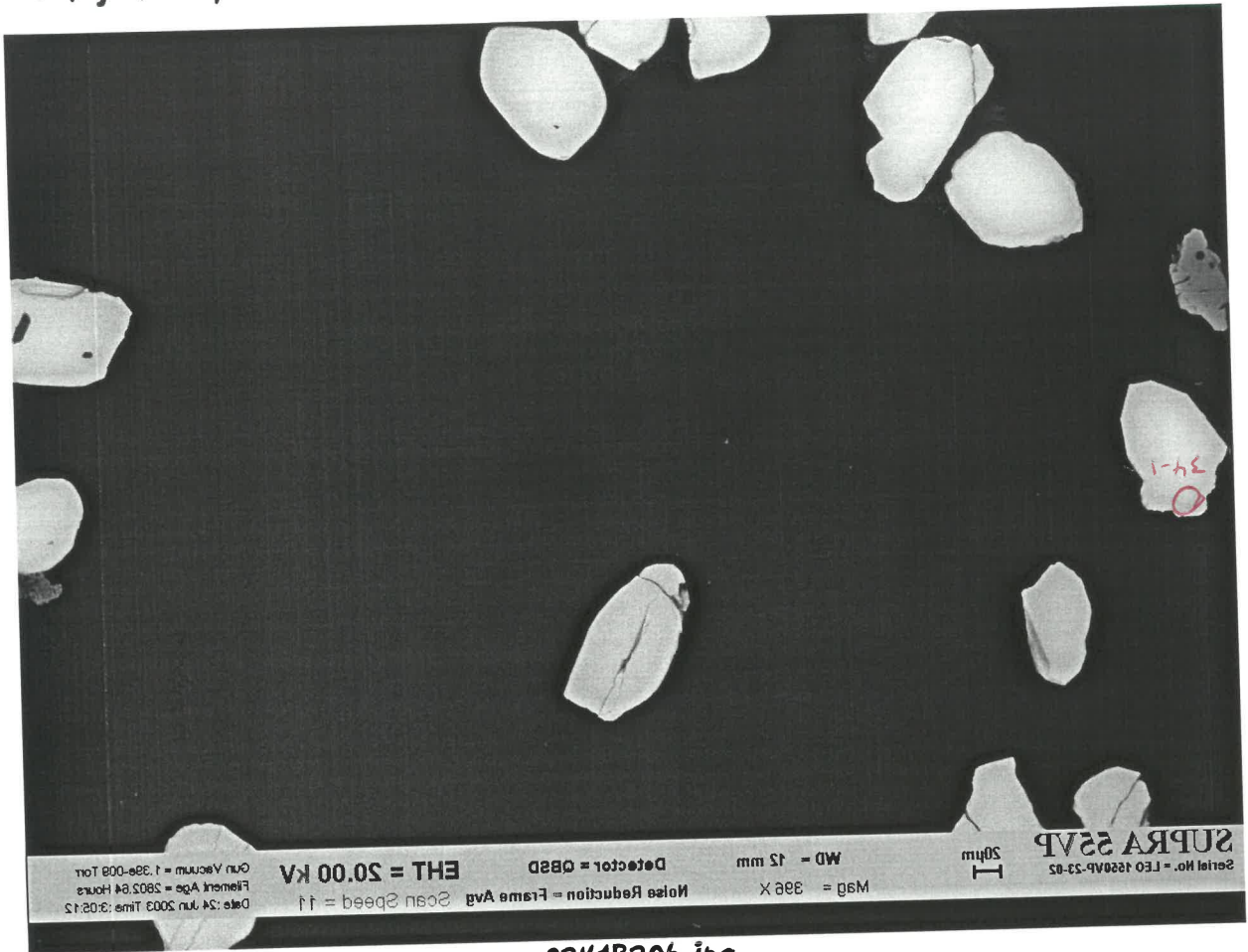

0341B306.jpg

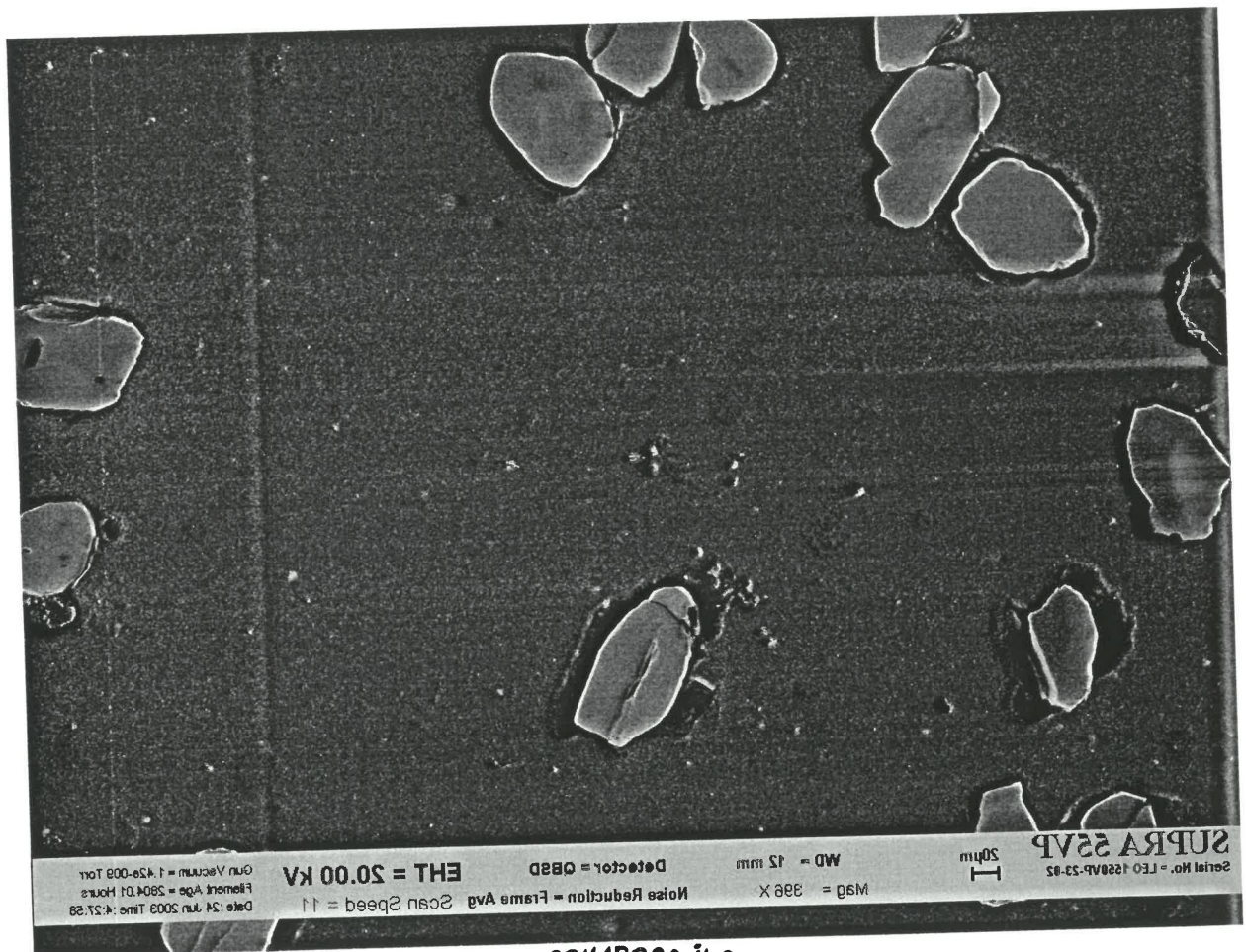

0341B30c.jpg

IT-03-41, Population B - SEM images (reversed)

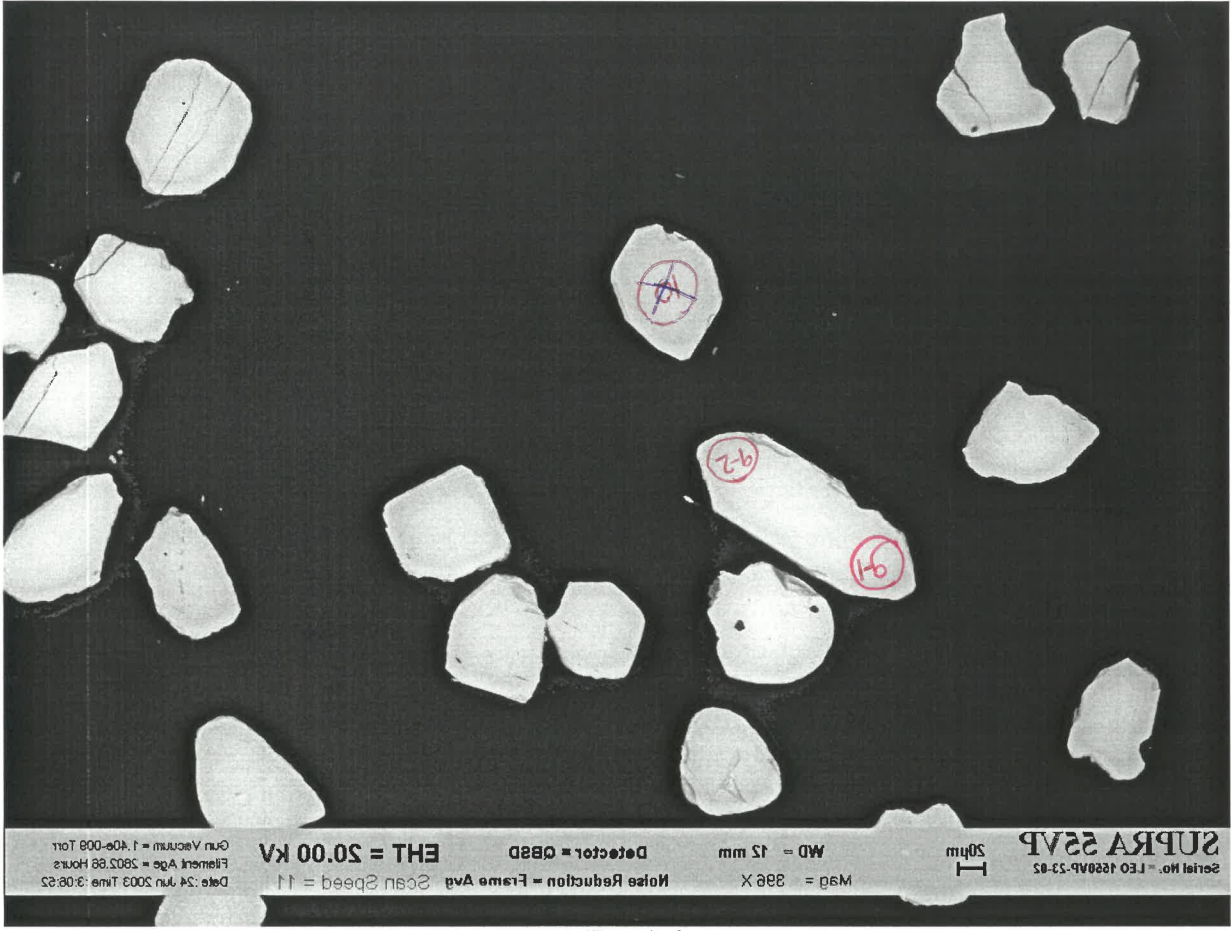

0341B31b.jpg

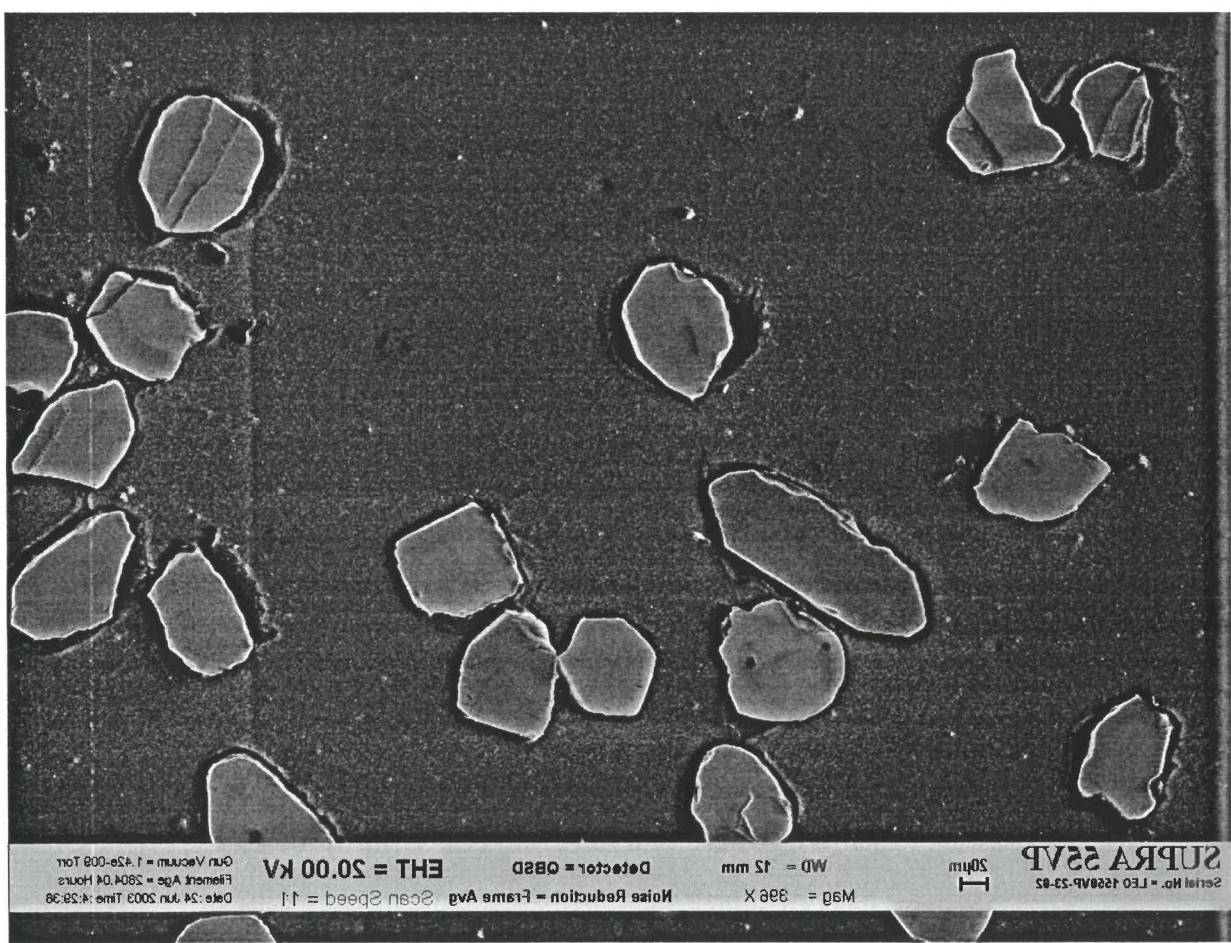

0341B31c.jpg

It. 03-41, Population B - SEM images (reversed)

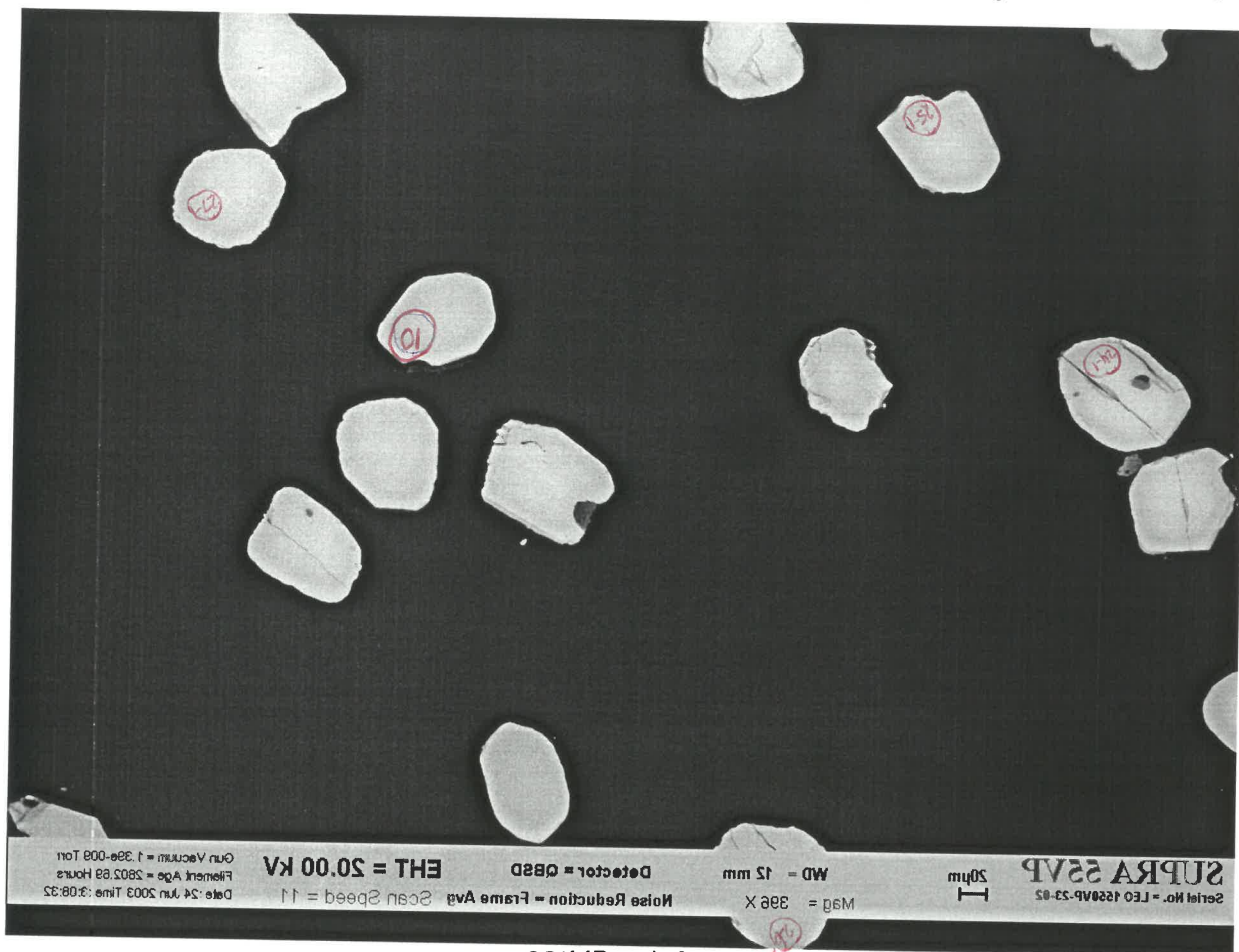

0341B32b.jpg

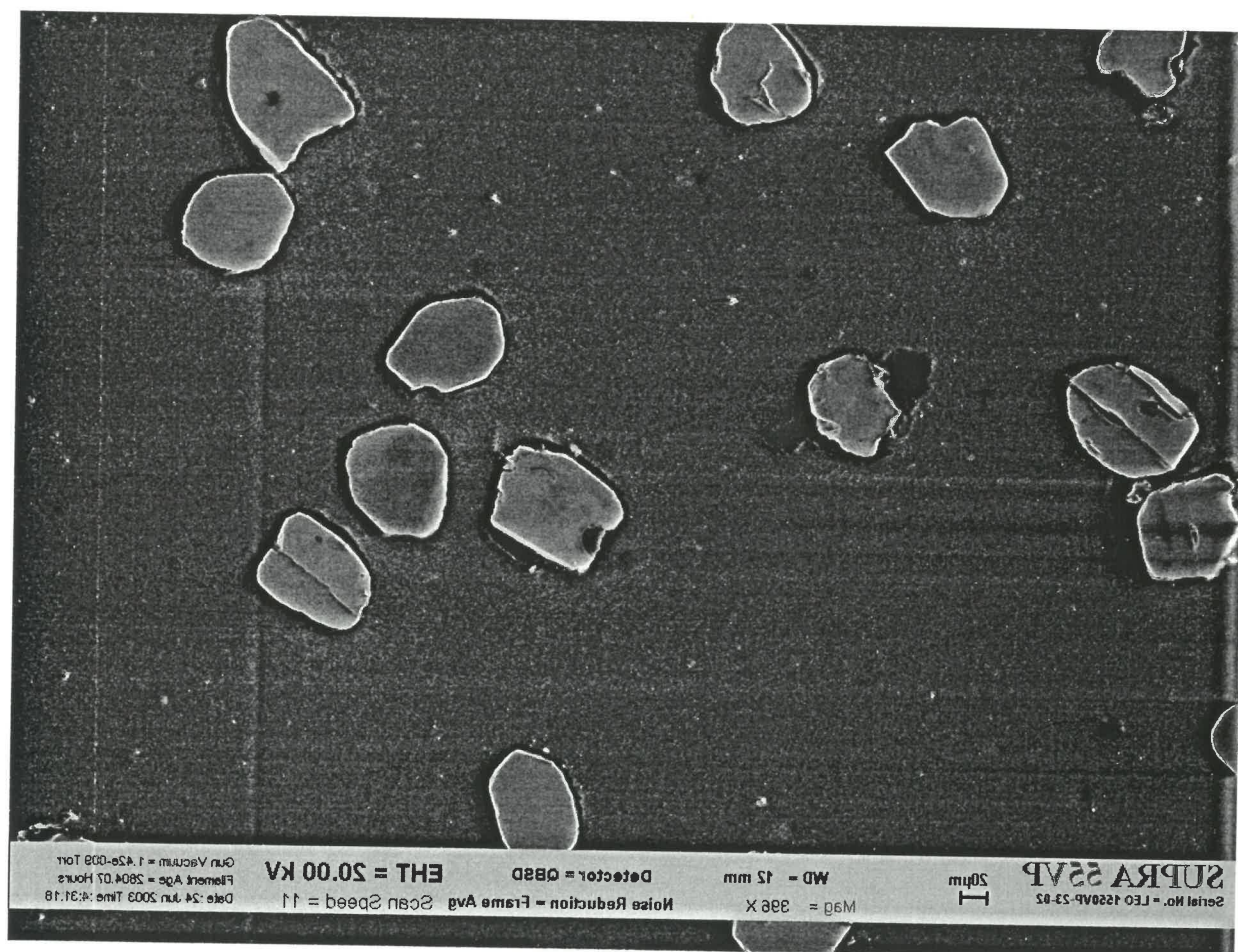

0341B32c.jpg

It. 03-41, Population B - SEM images (reversed)

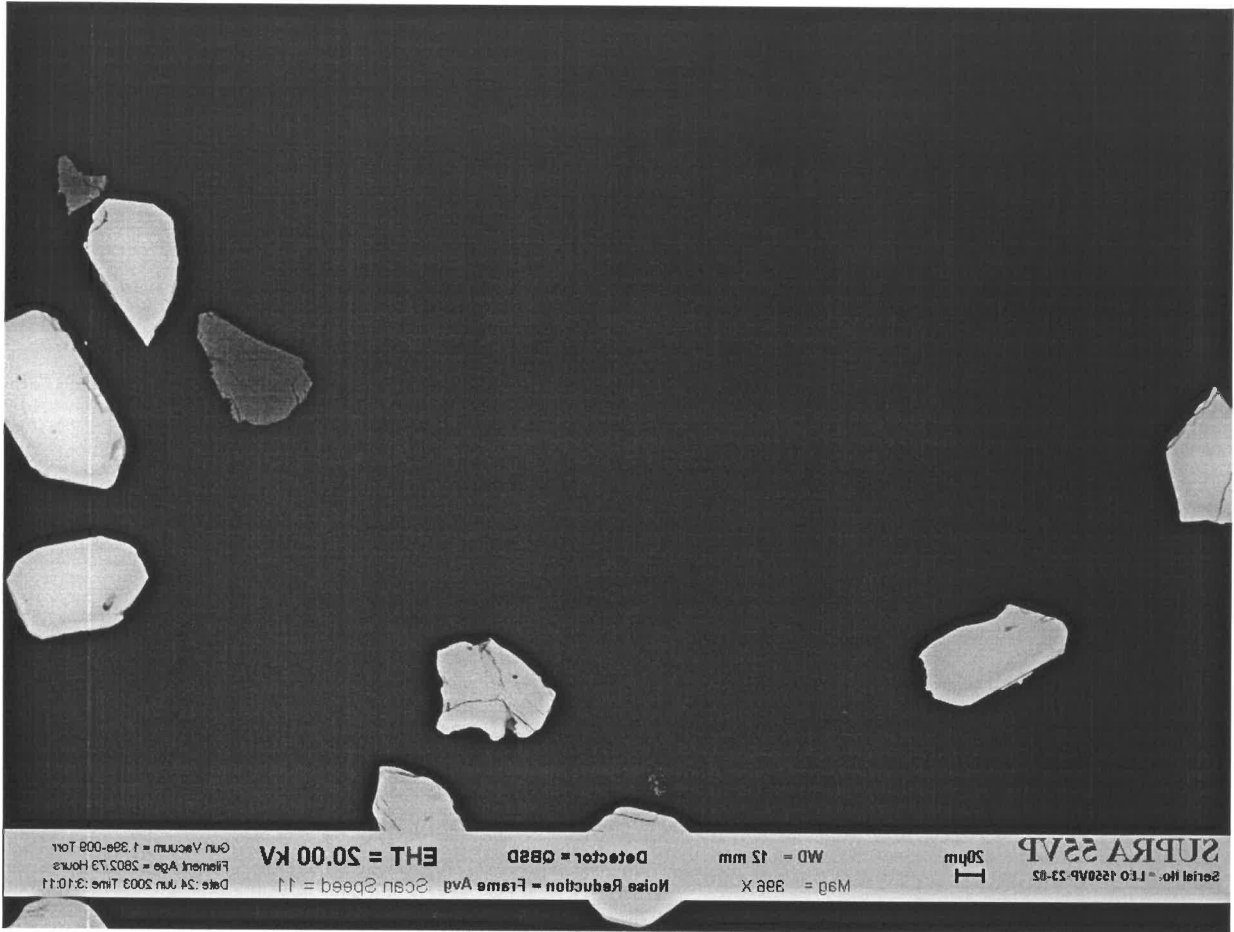

0341B336.jpg

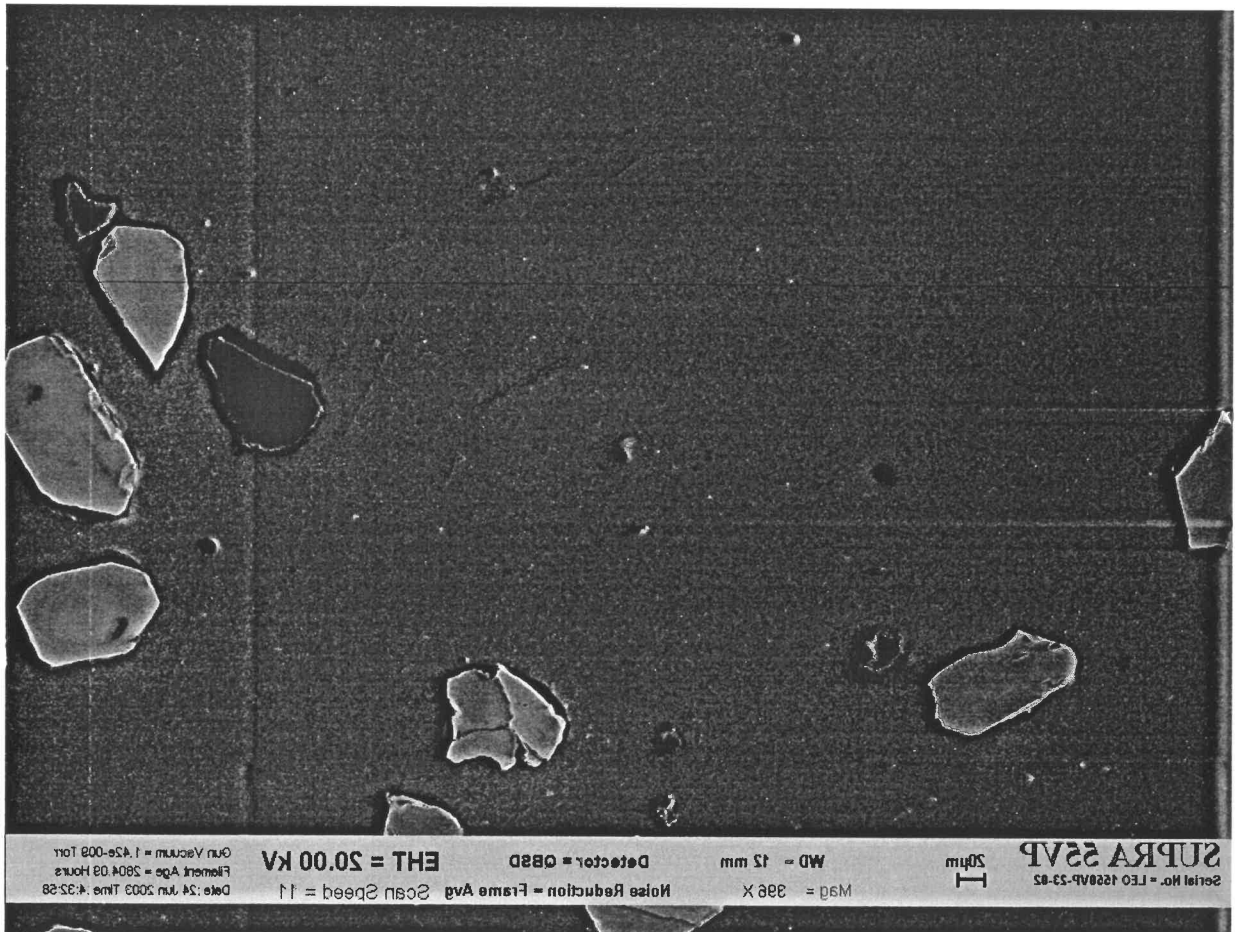

0341B336c.jpg

IT 03-41, Population B - SEM images (reversed)

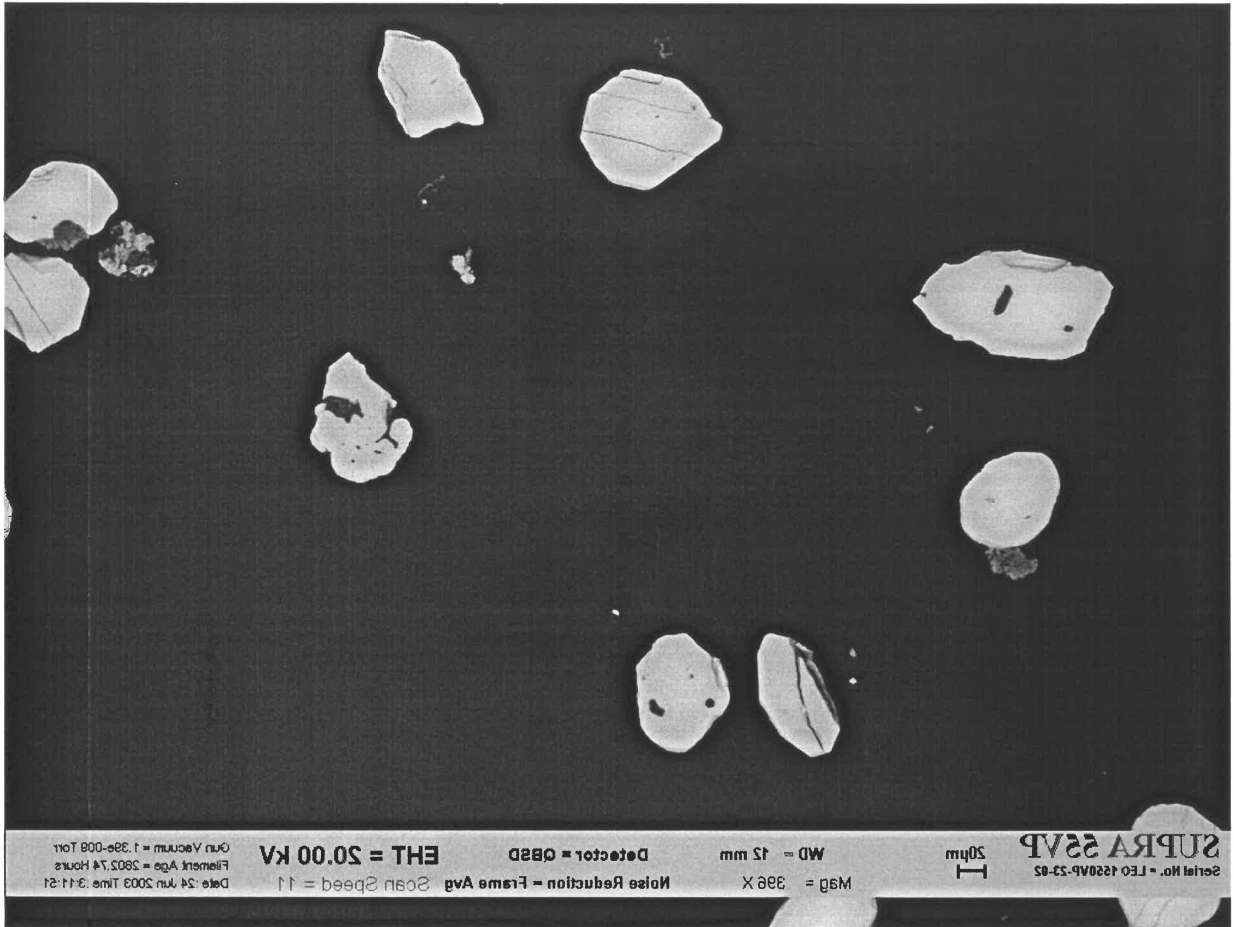

0341B34b.jpg

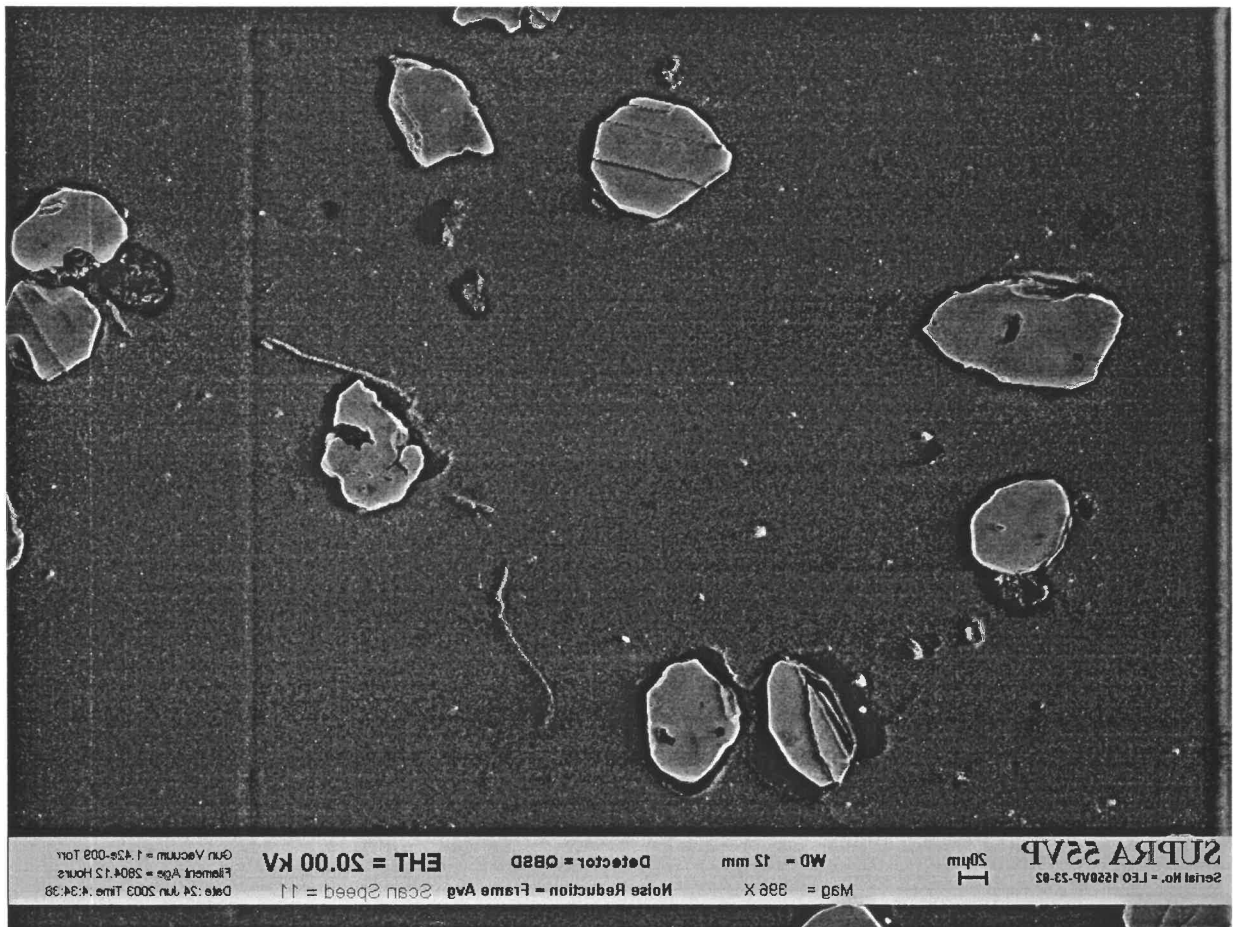

0341B34c.jpg

IT 03-41, Population B - SEM images (reversed)

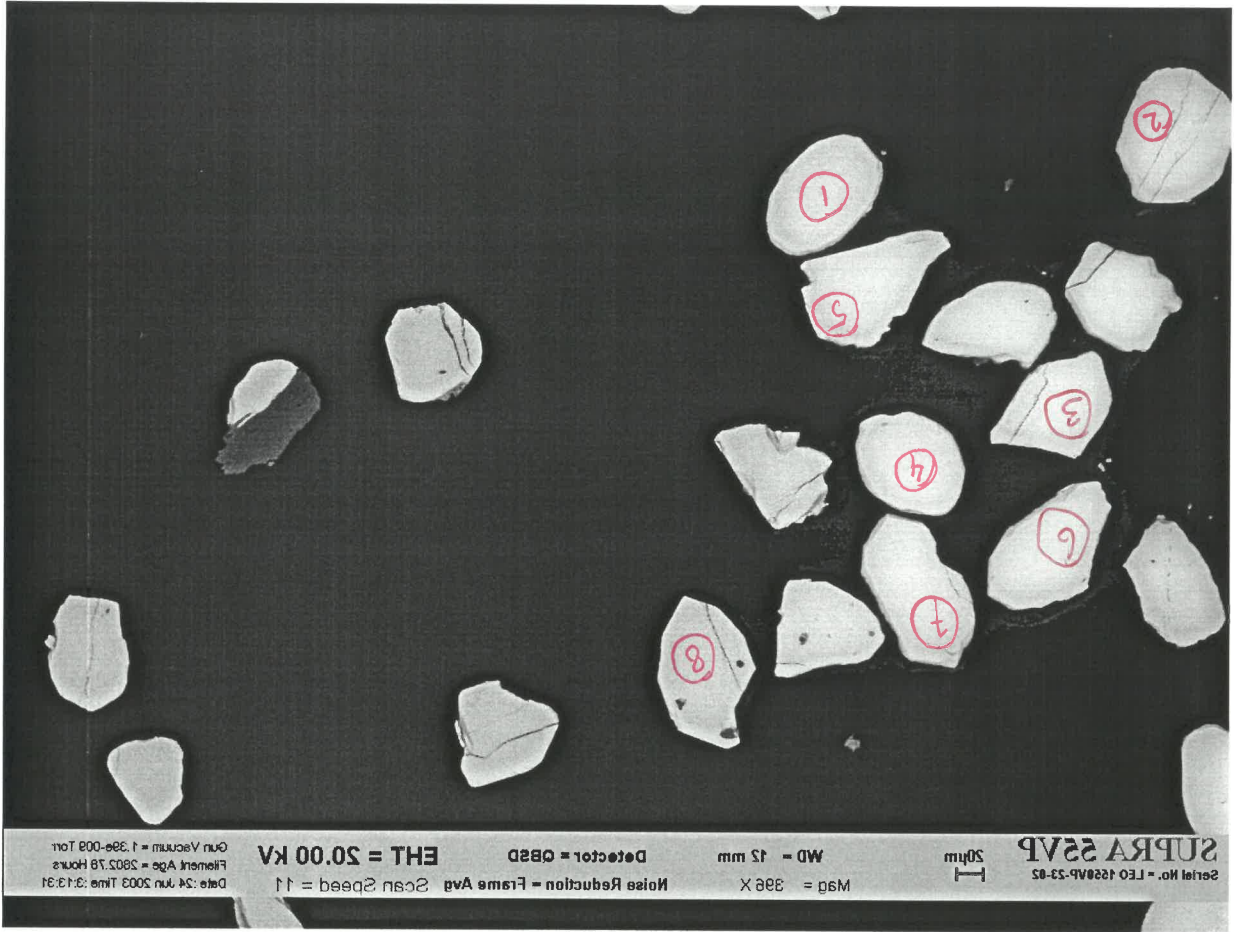

0341B356.jpg

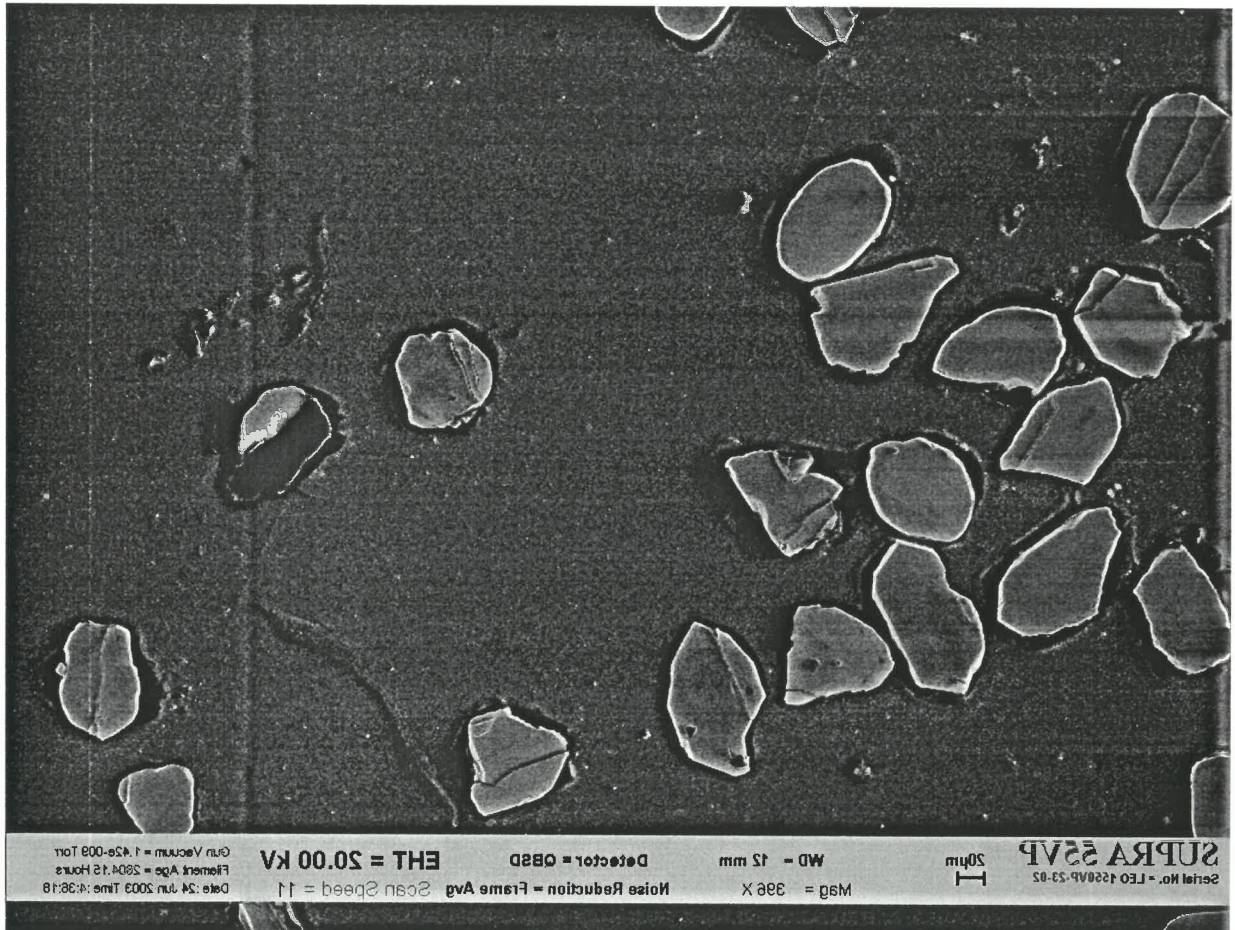

0341B35c.jpg

03-41, Population B - SEM images (reversed)

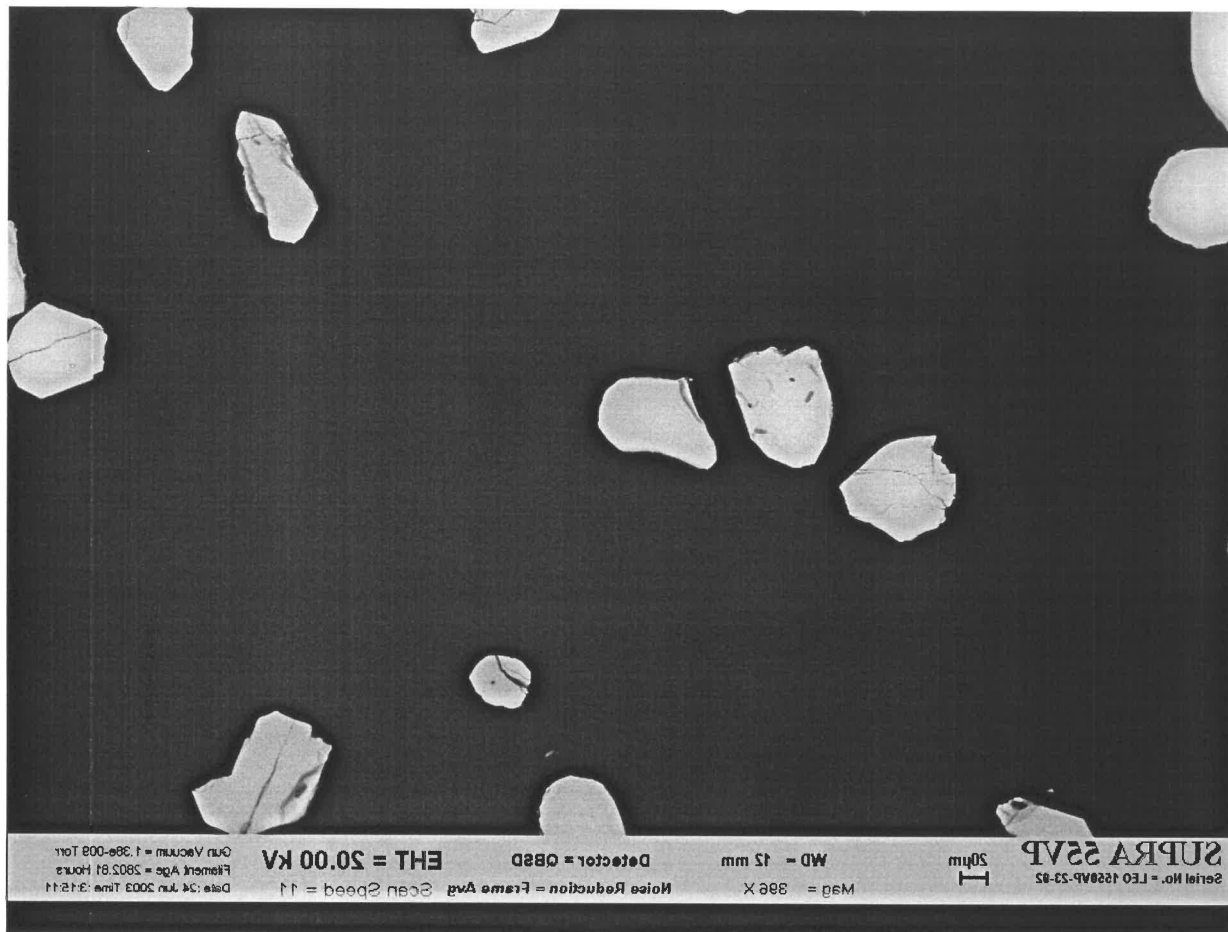

0341B366.jpg

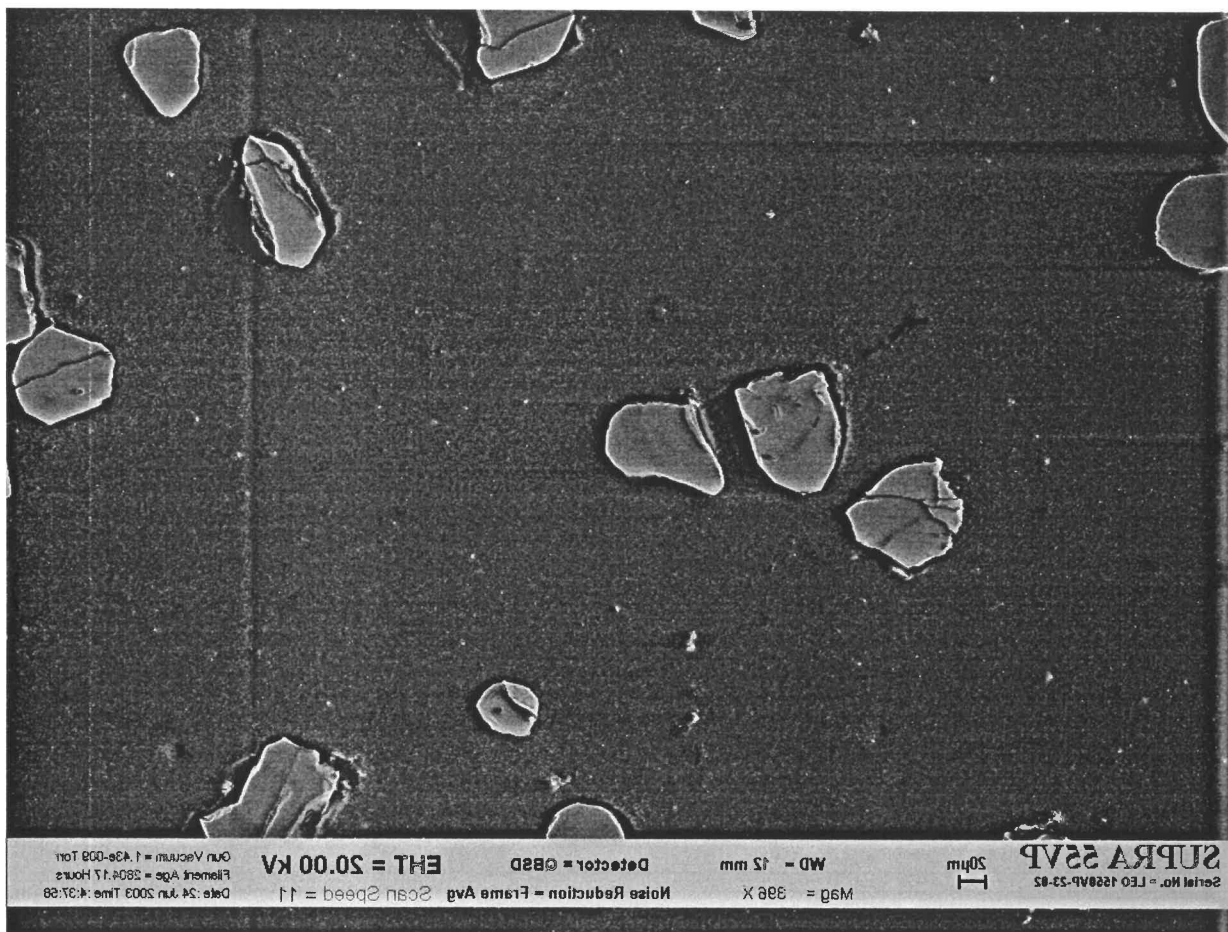

0341B366c.jpg

it.03-41, Population B - SEM images (reversed)

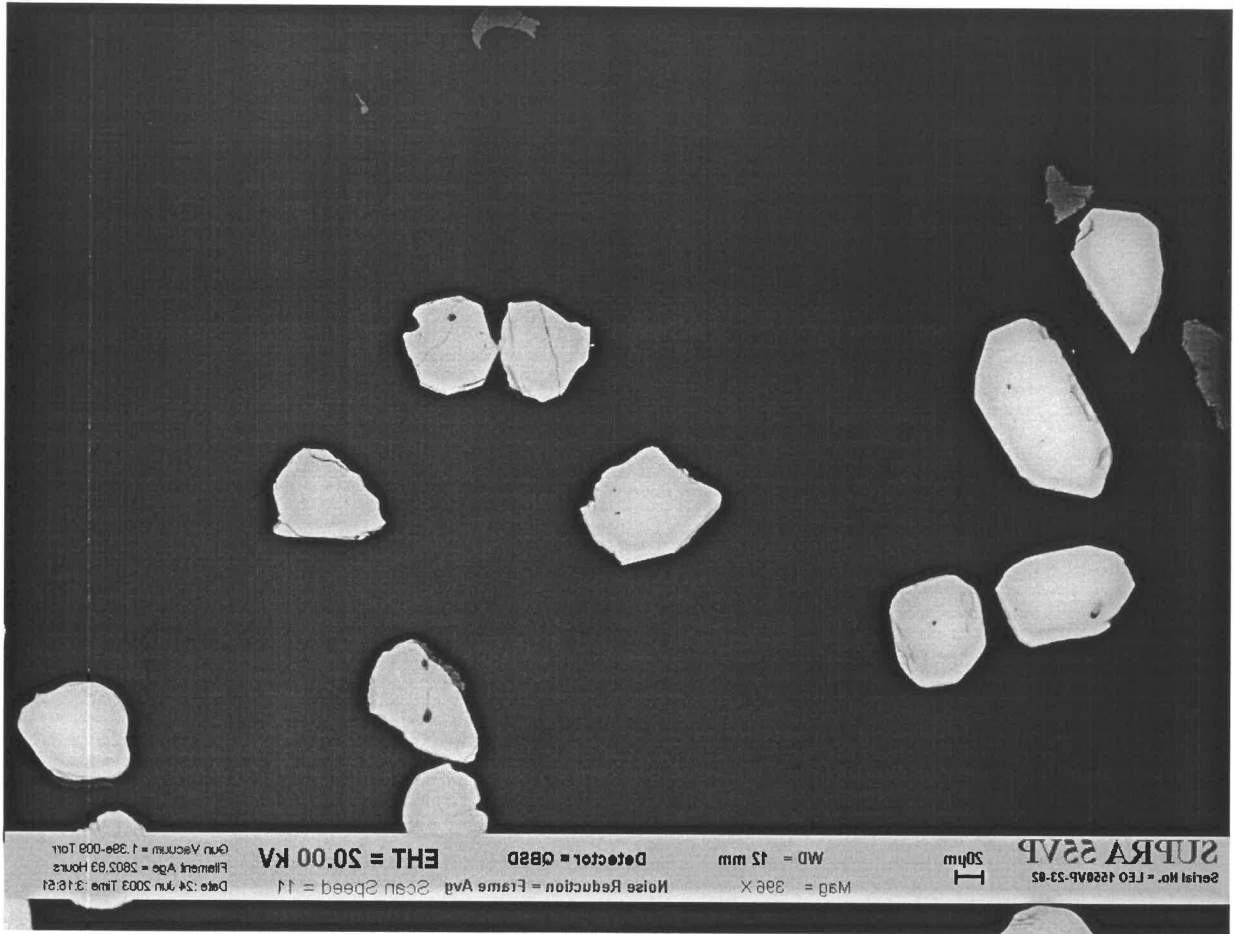

0341B37b.jpg

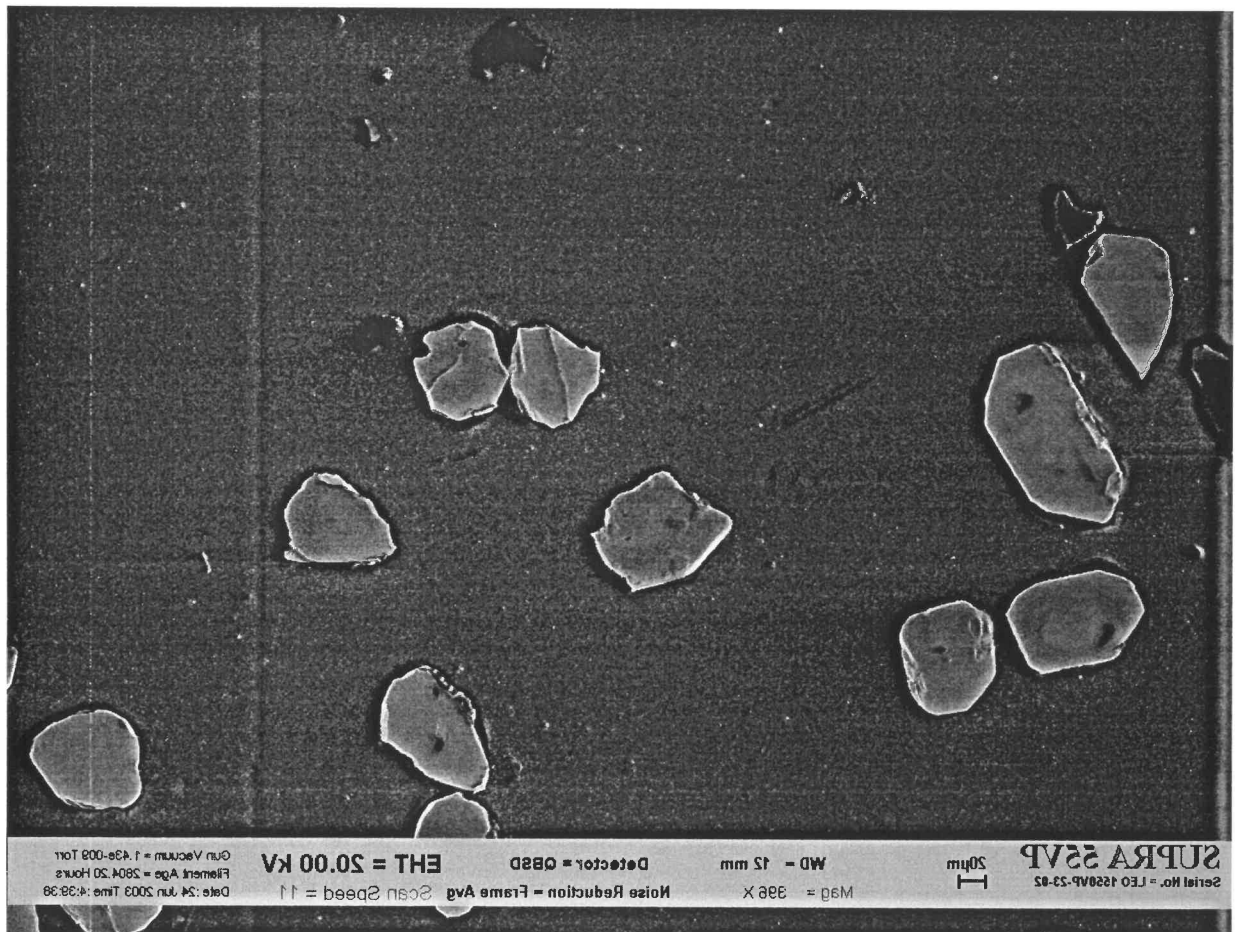

0341B37c.jpg

It. 03-41, Population B - SEM images (reversed)

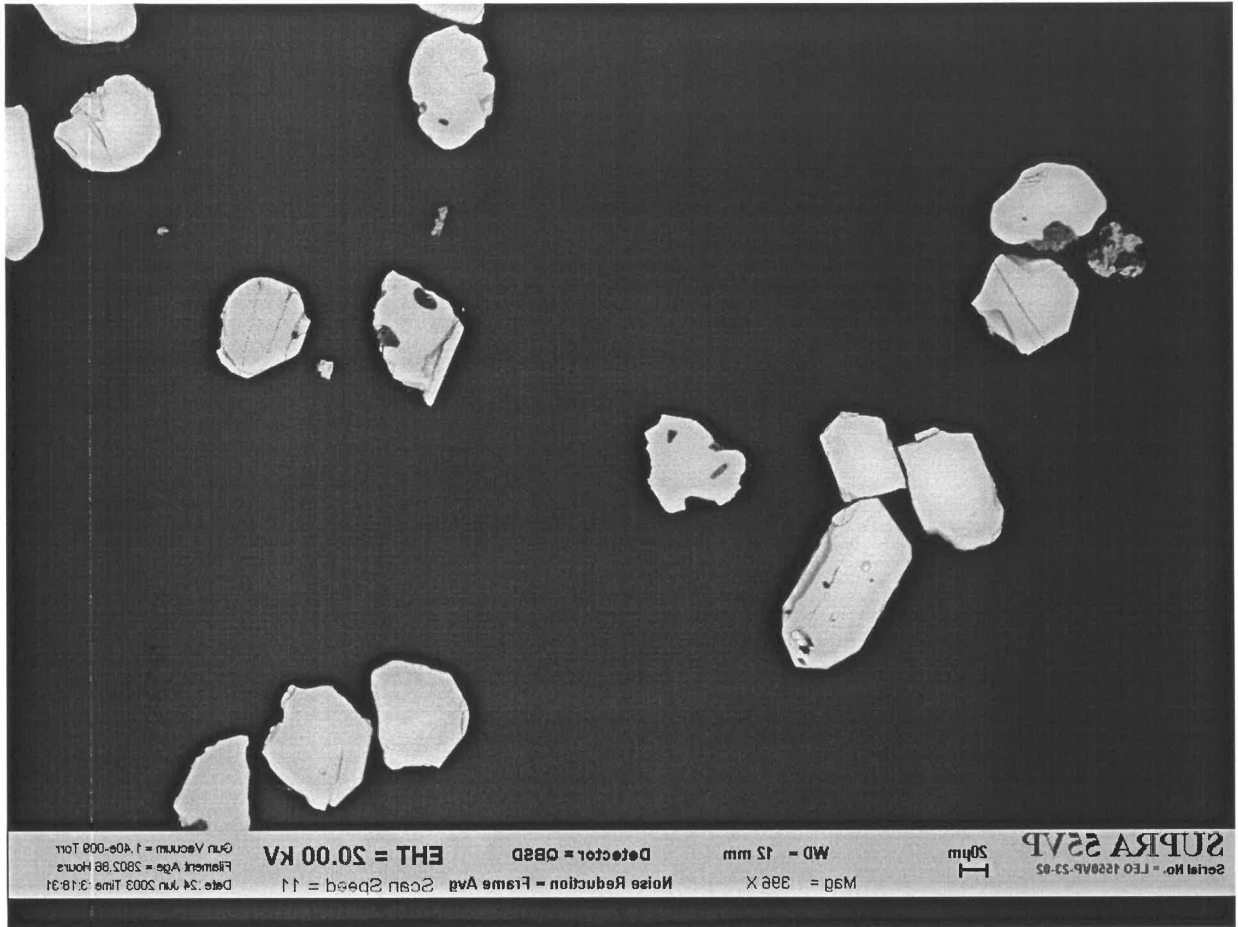

0341B38b.jpg

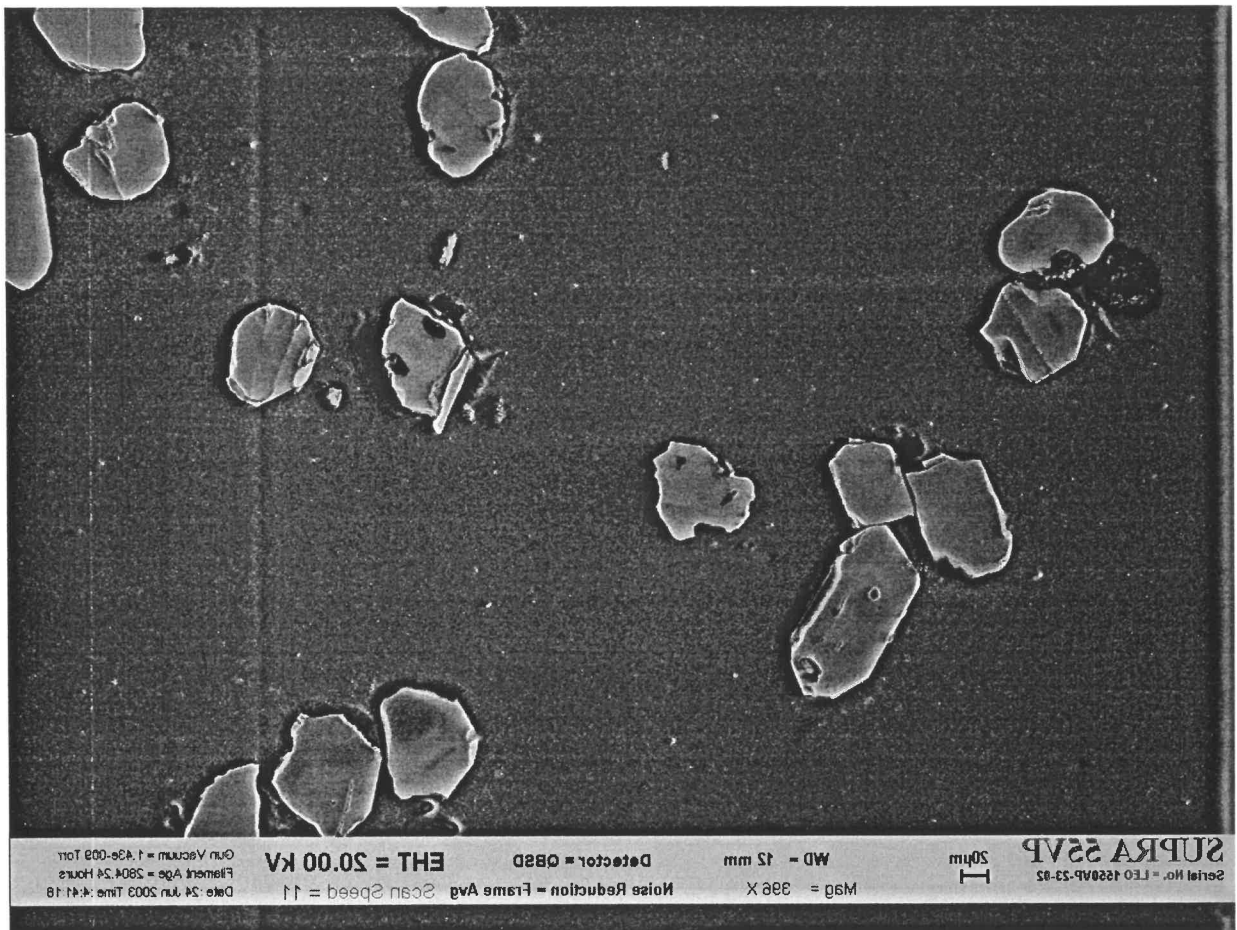

0341B38c.jpg

it.03-41, Population B - SEM images (reversed)

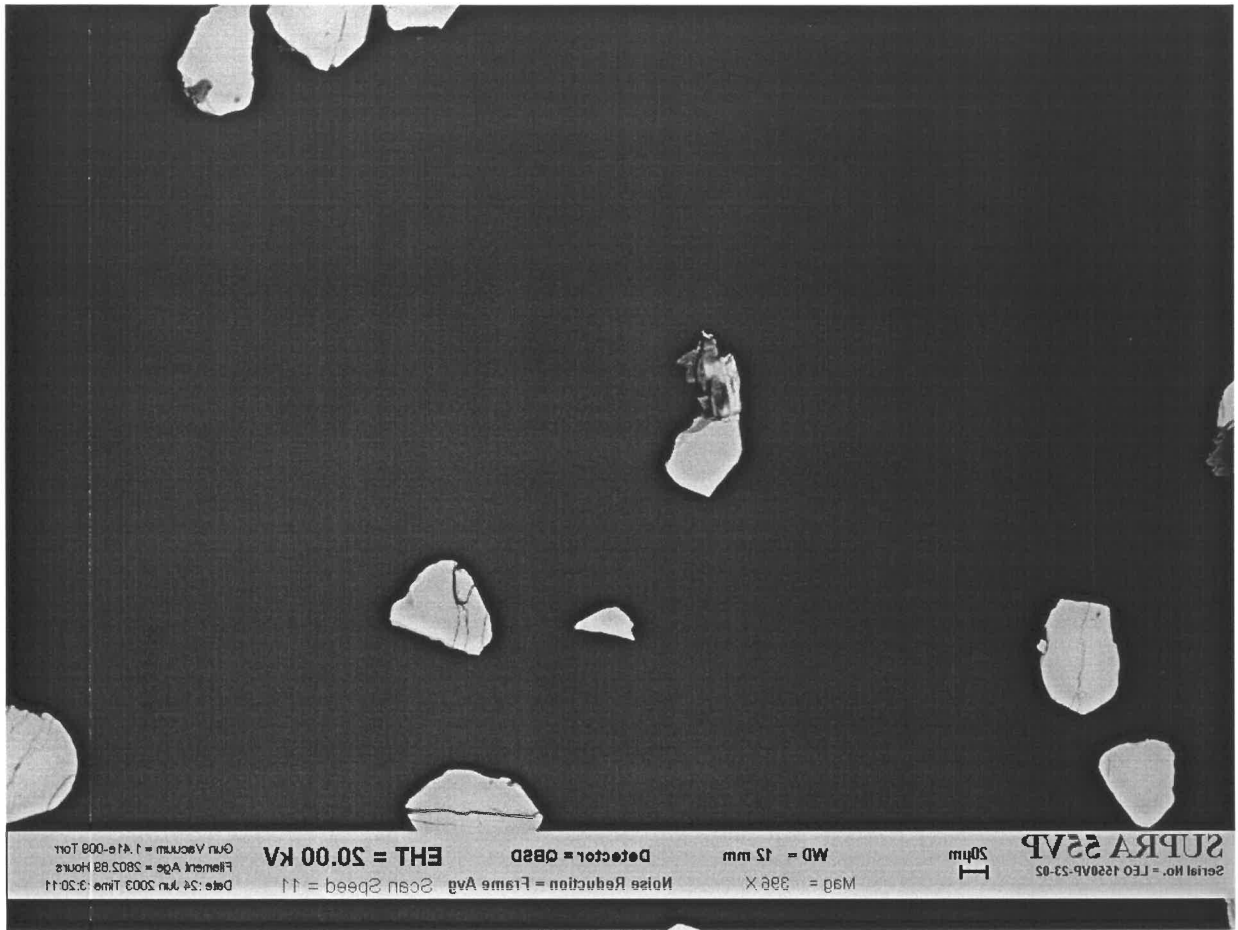

0341B39b.jpg

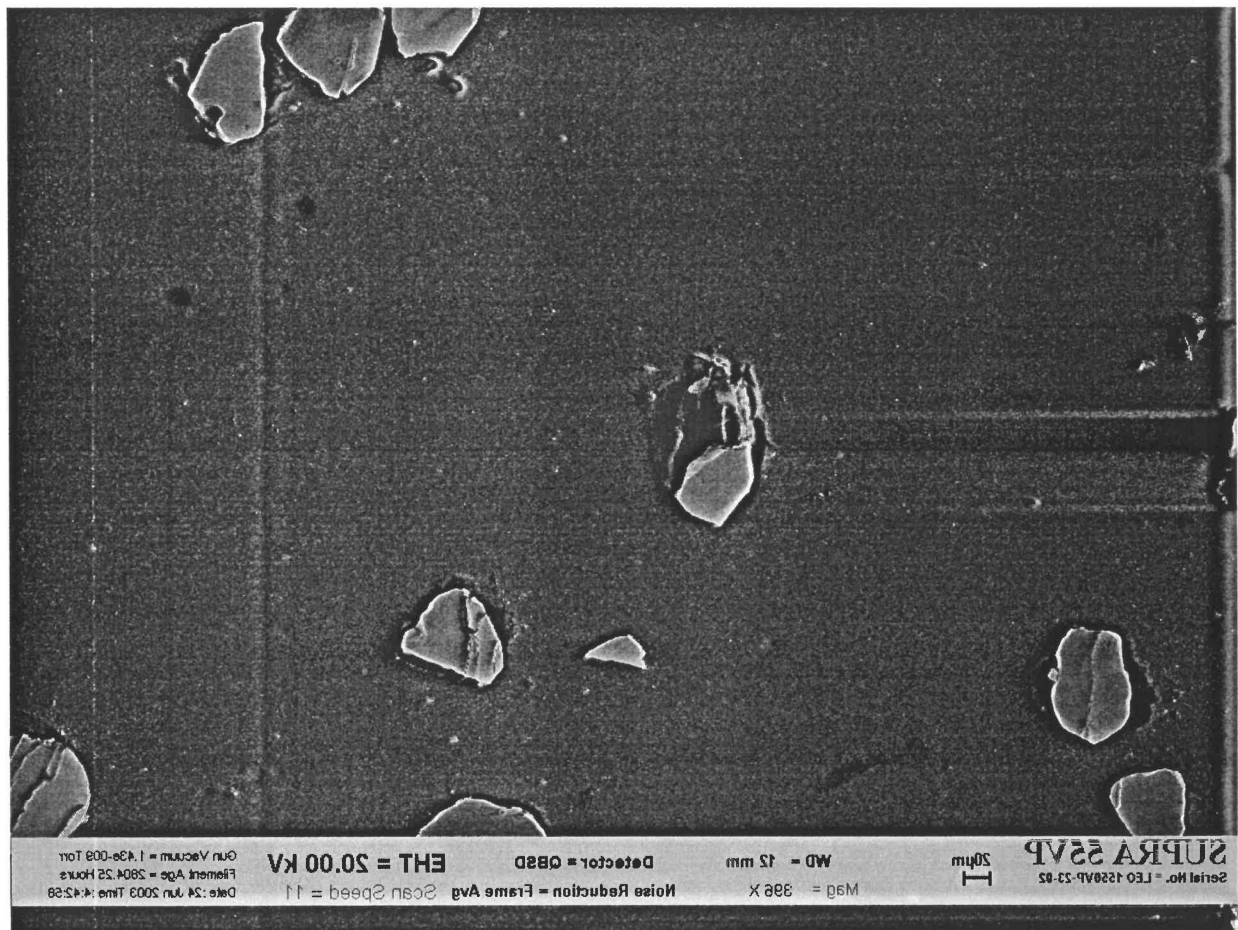

0341B39c.jpg

it 03-41, Population B - SEM images (reversed)

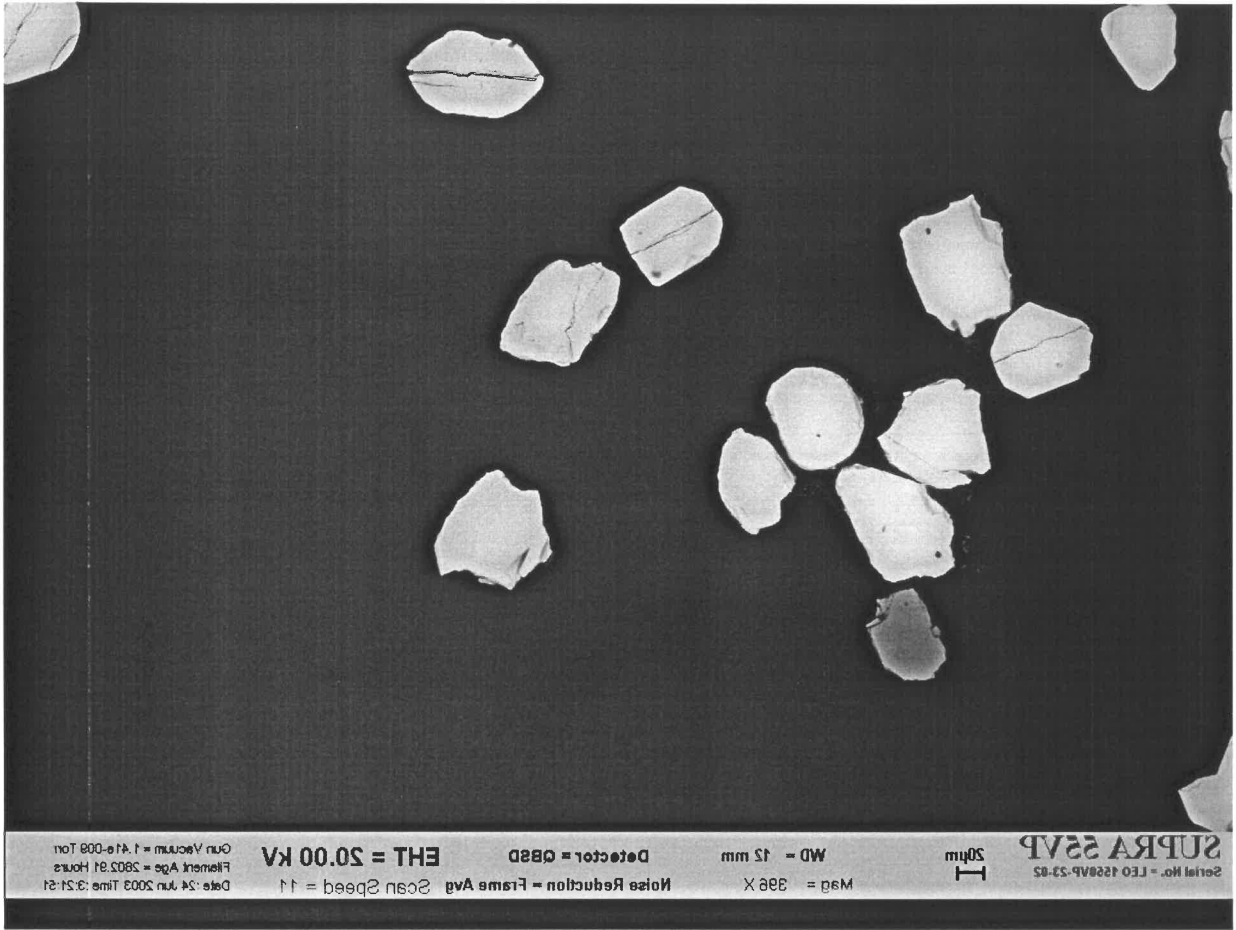

0341B40b.jpg

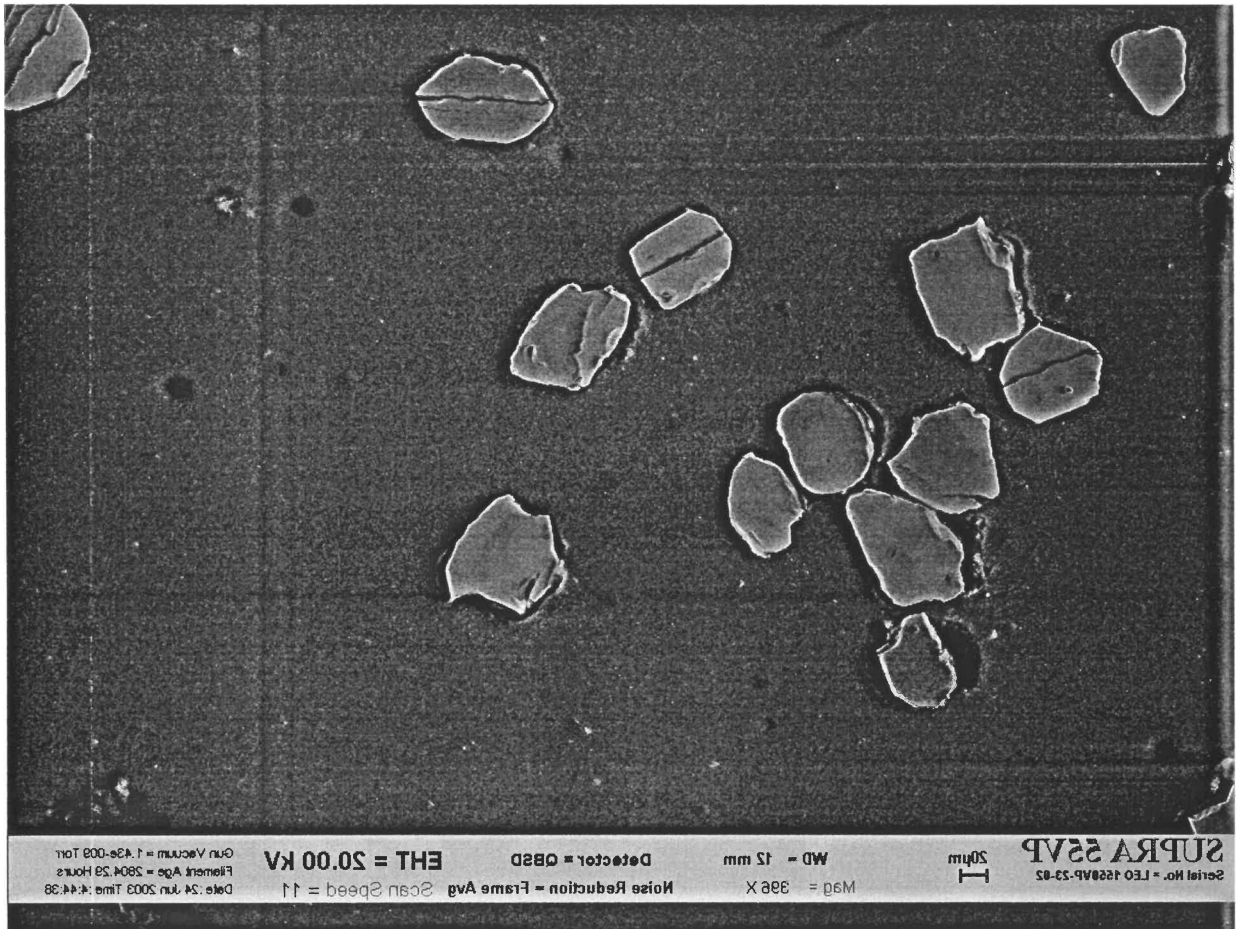

0341B40c.jpg

it 03-41, Population B - SEM images (reversed)

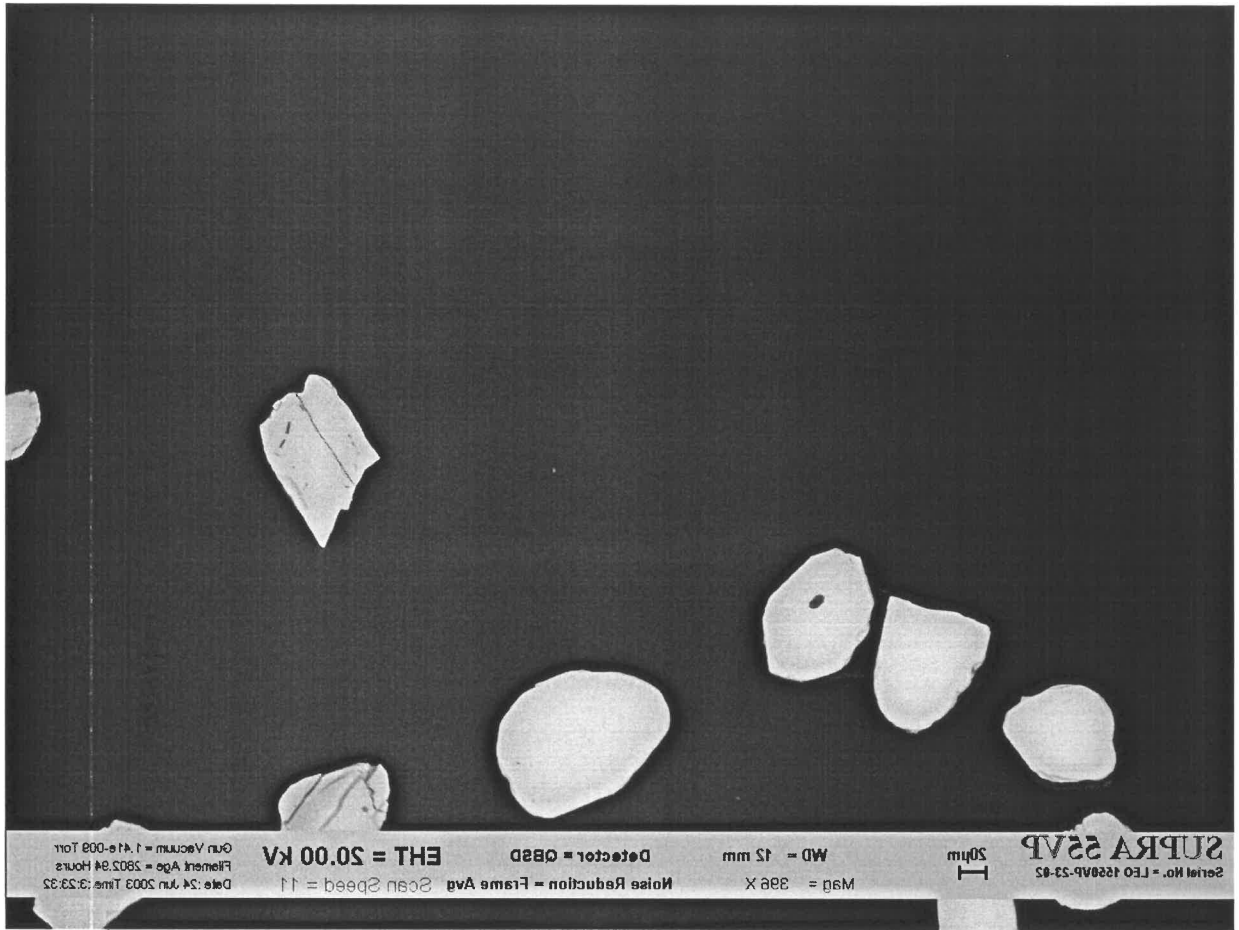

0341B416.jpg

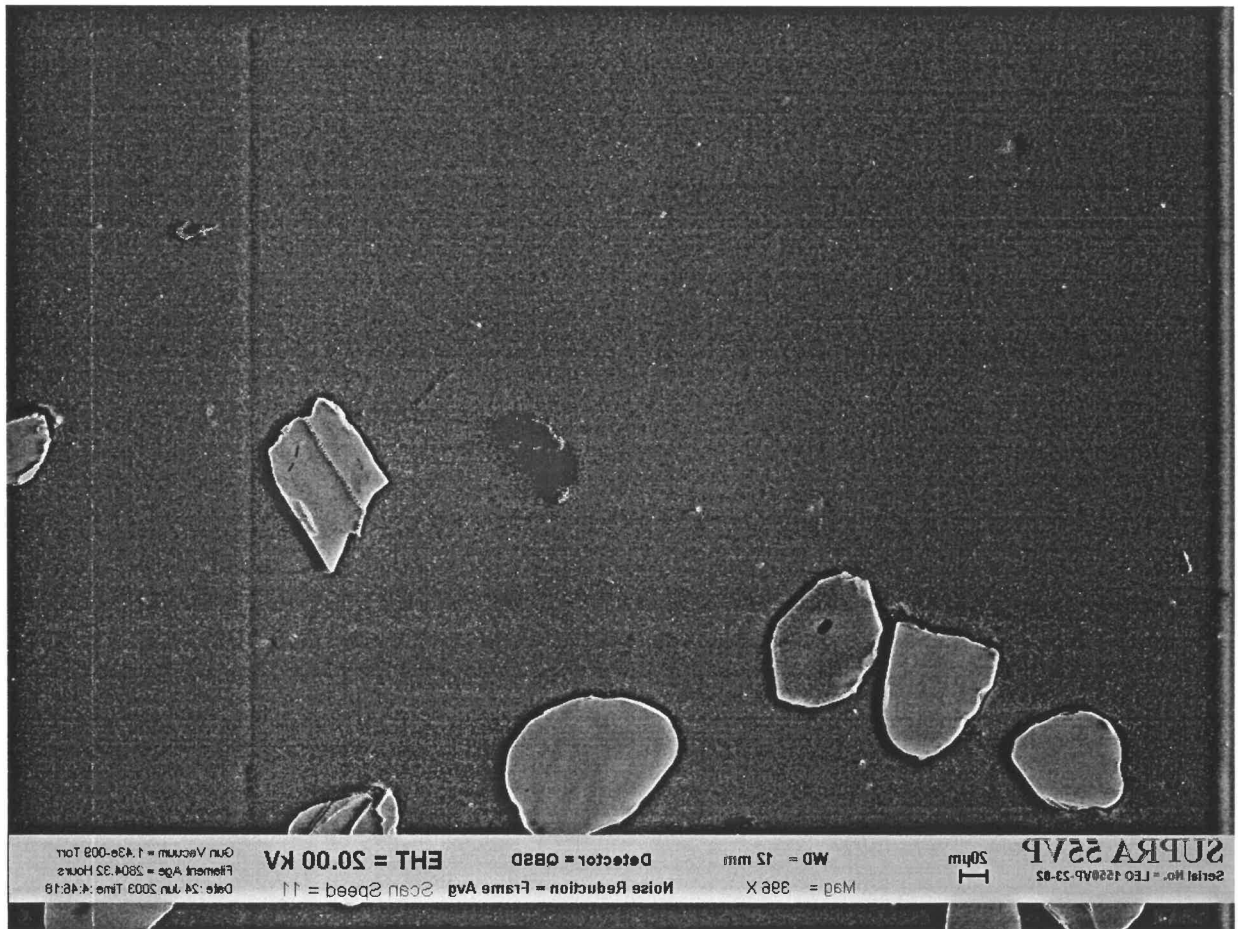

0341B41c.jpg

IT 03-41, Population B - SEM images (reversed)

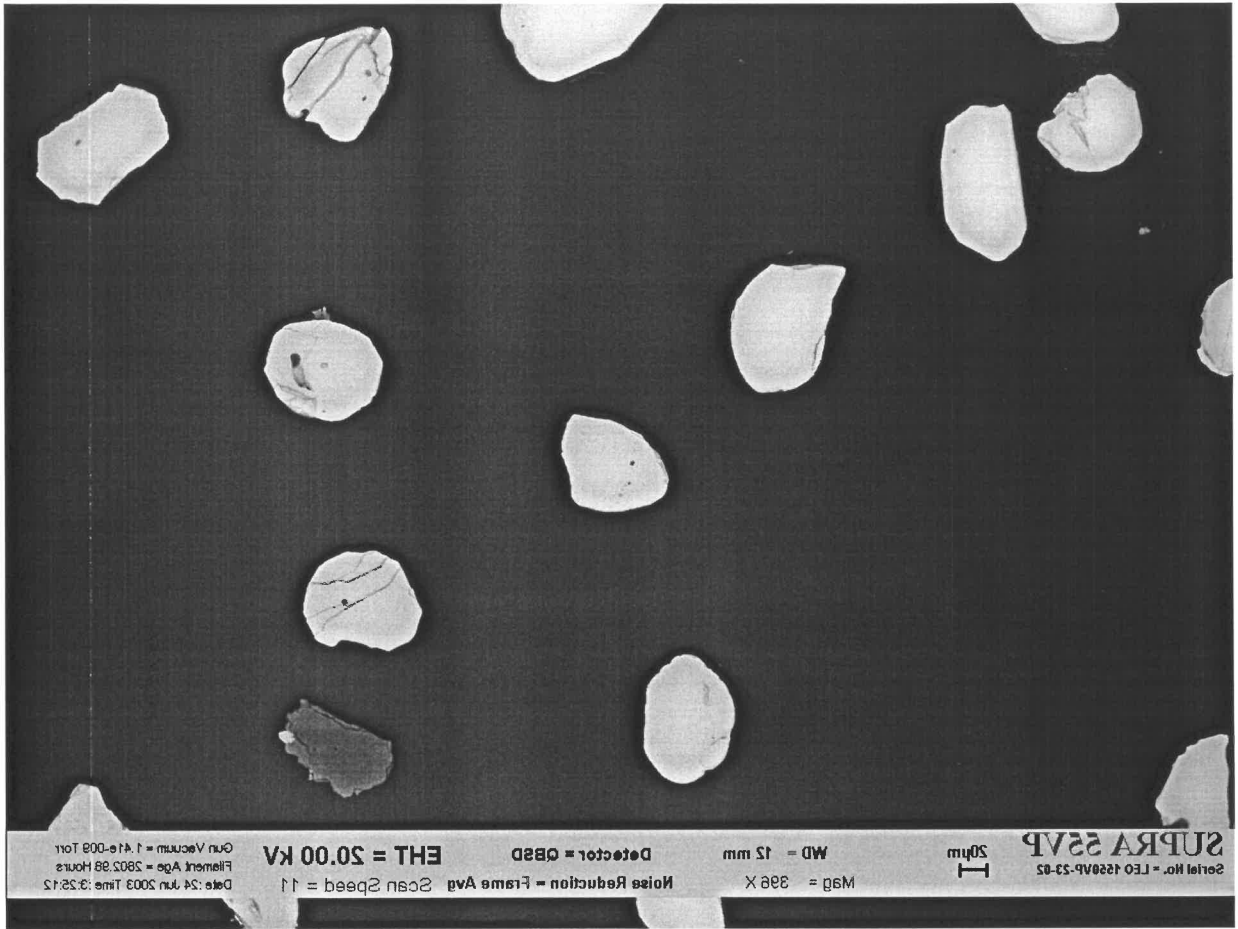

0341B42b.jpg

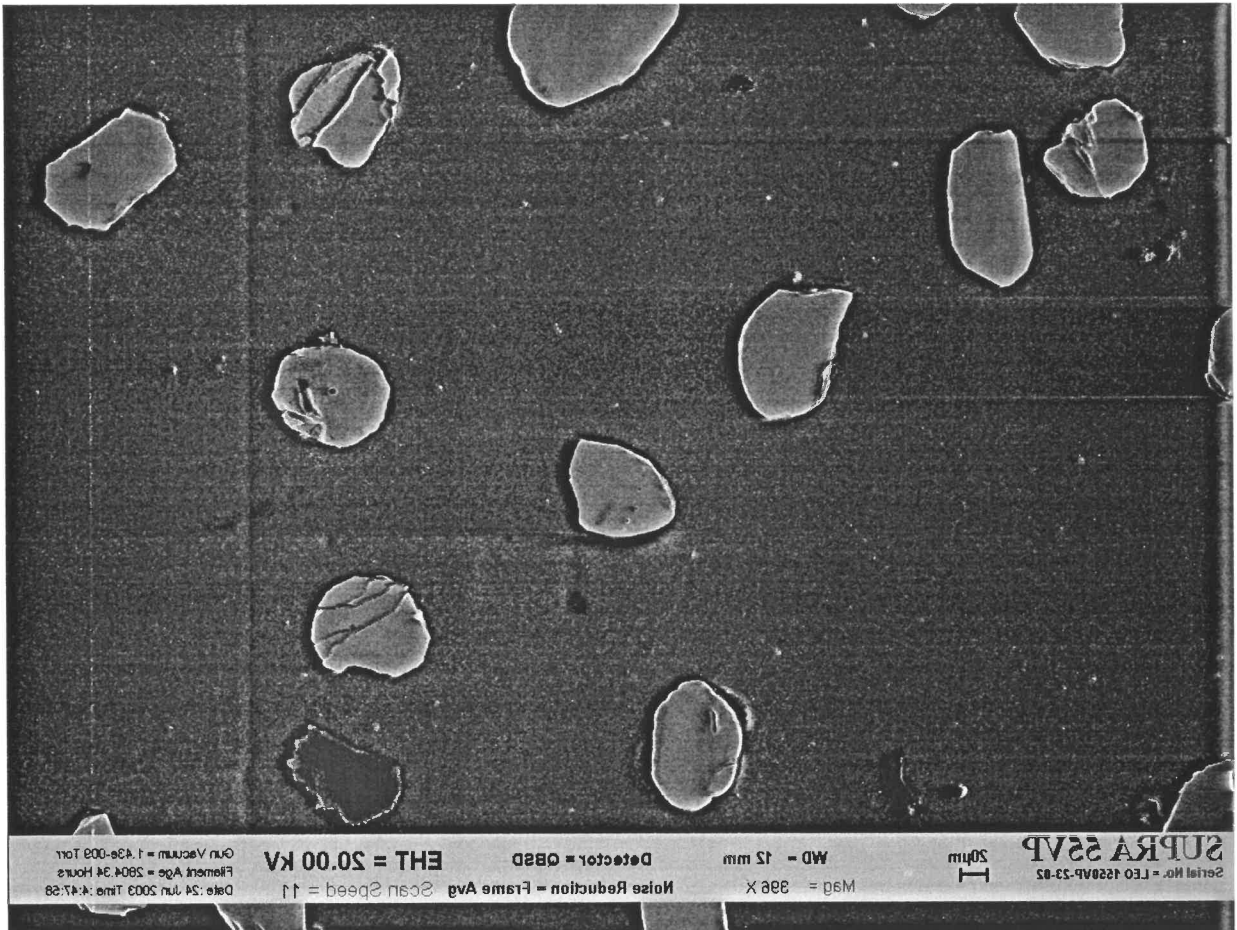

0341B42c.jpg

IT 03-41, Population B - SEM images (reversed)

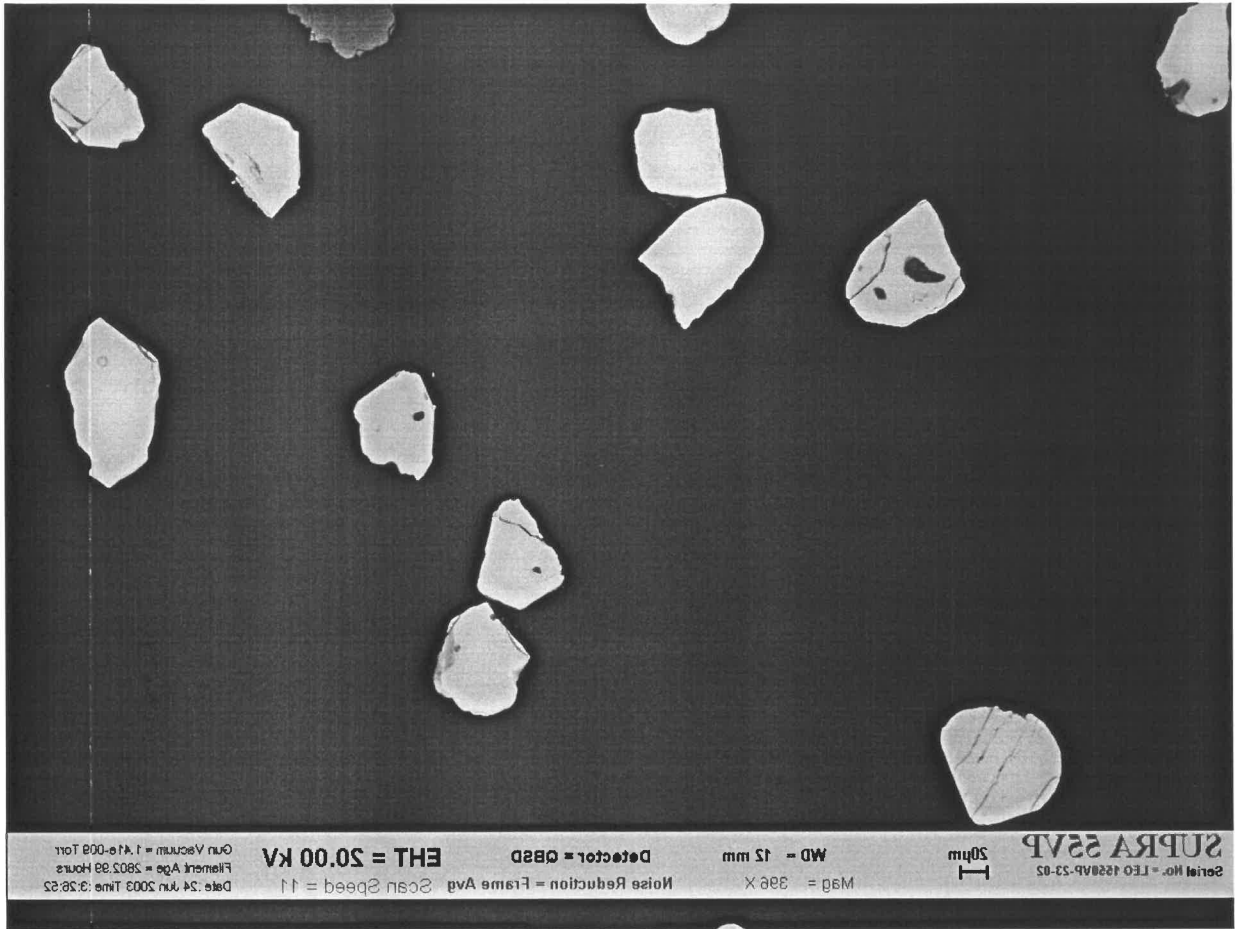

0341B436.jpg

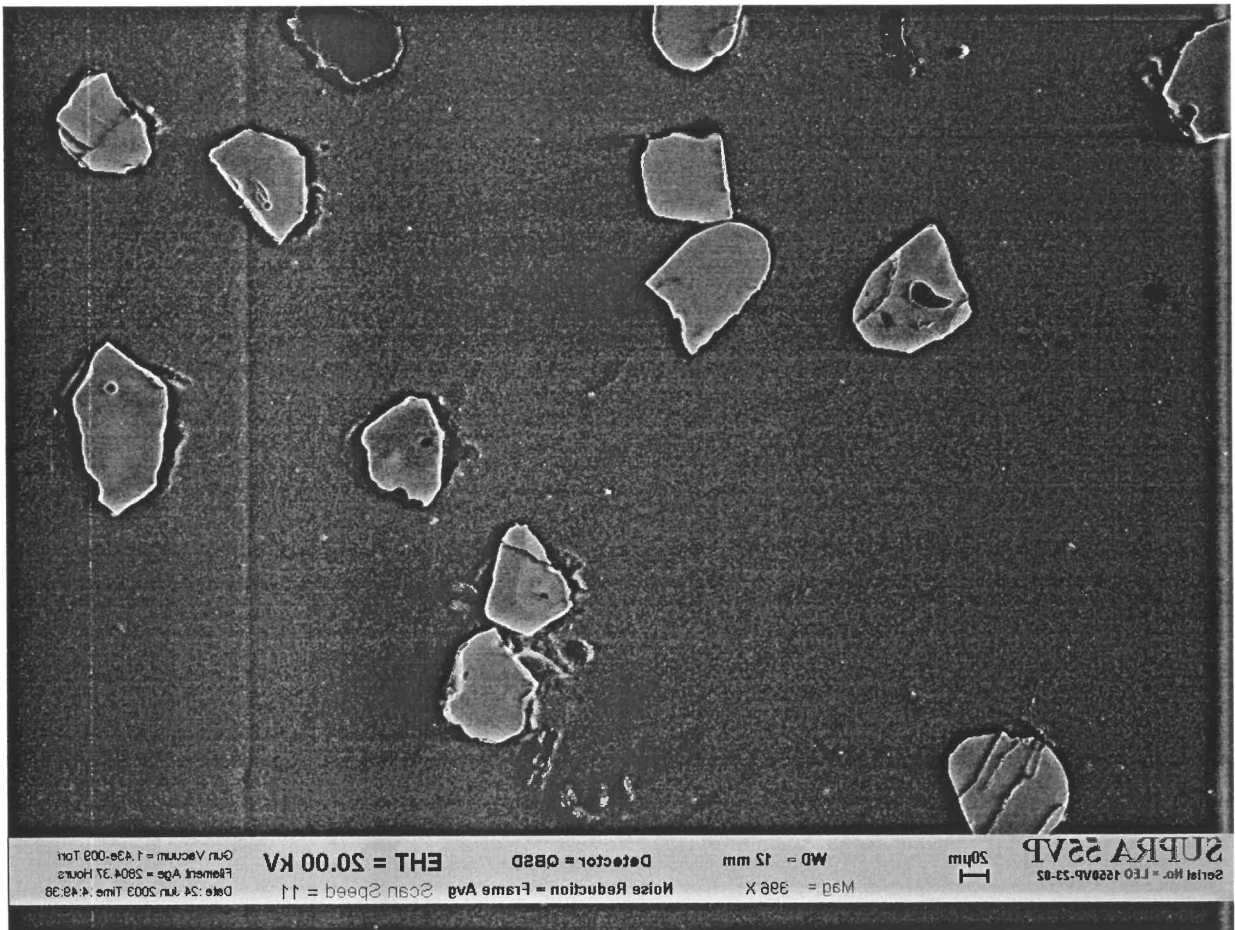

0341B43c.jpg

it 03-41, Population B - SEM images (reversed)

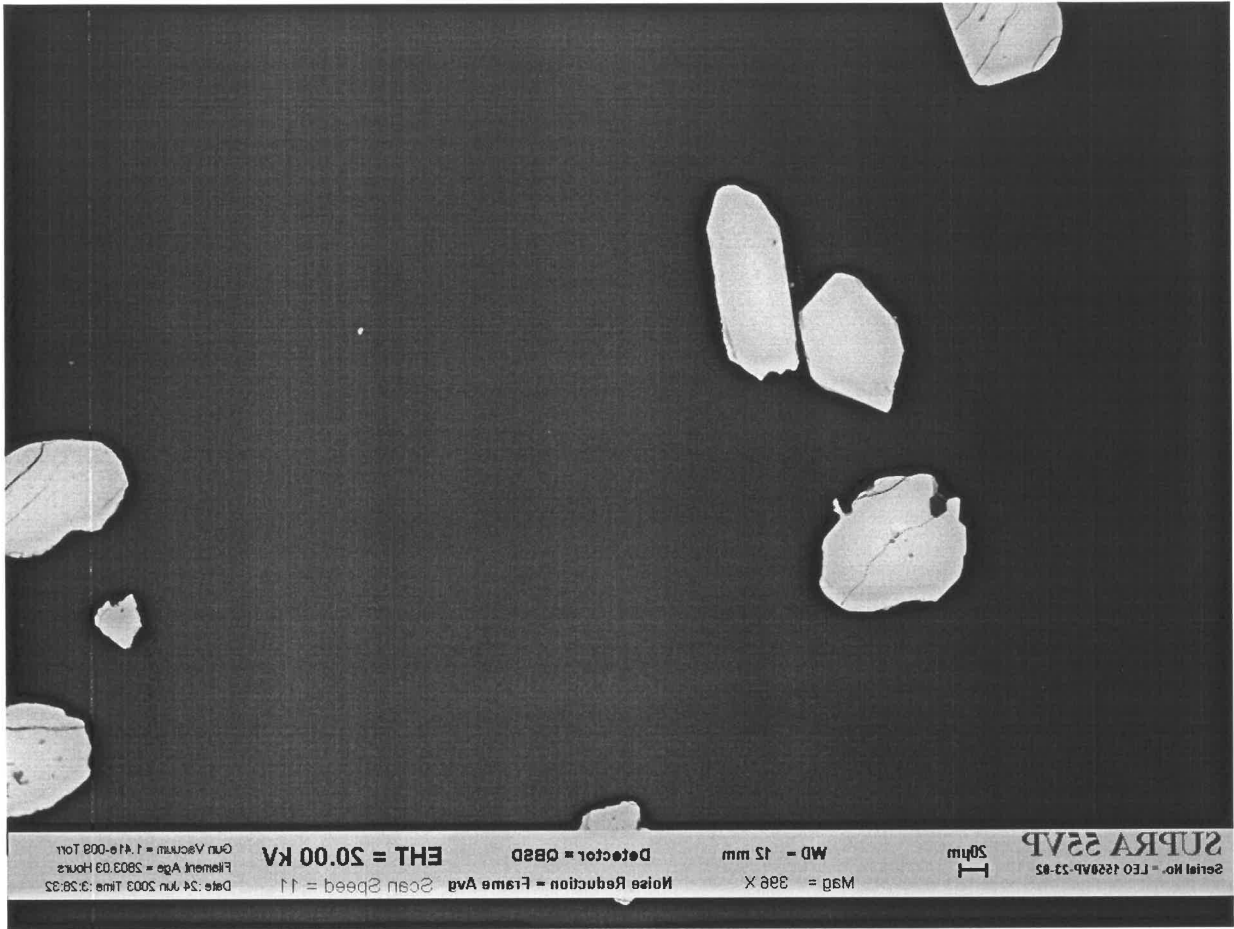

0341B44b.jpg

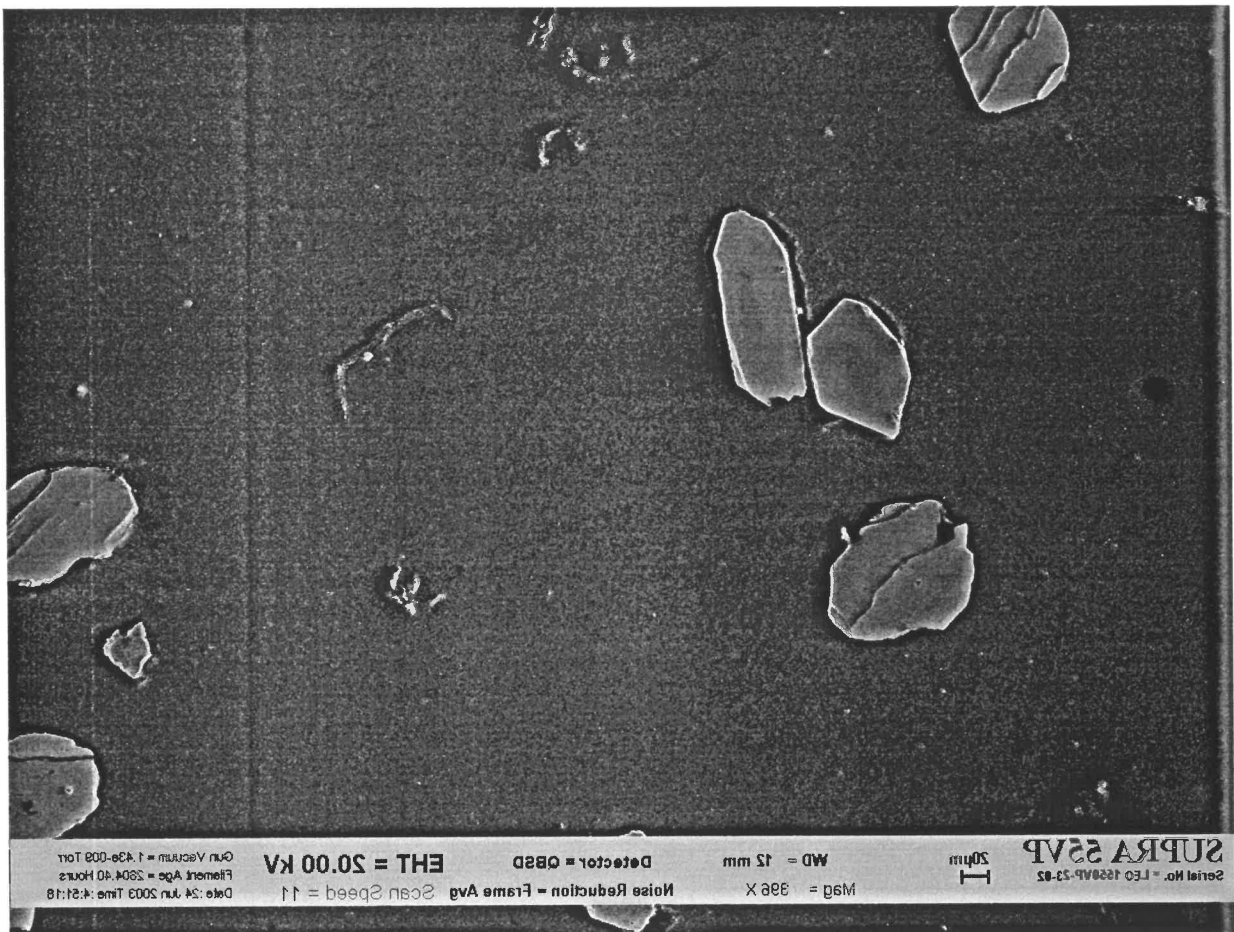

0341B44c.jpg

it 03-41, Population B - SEM images (reversed)

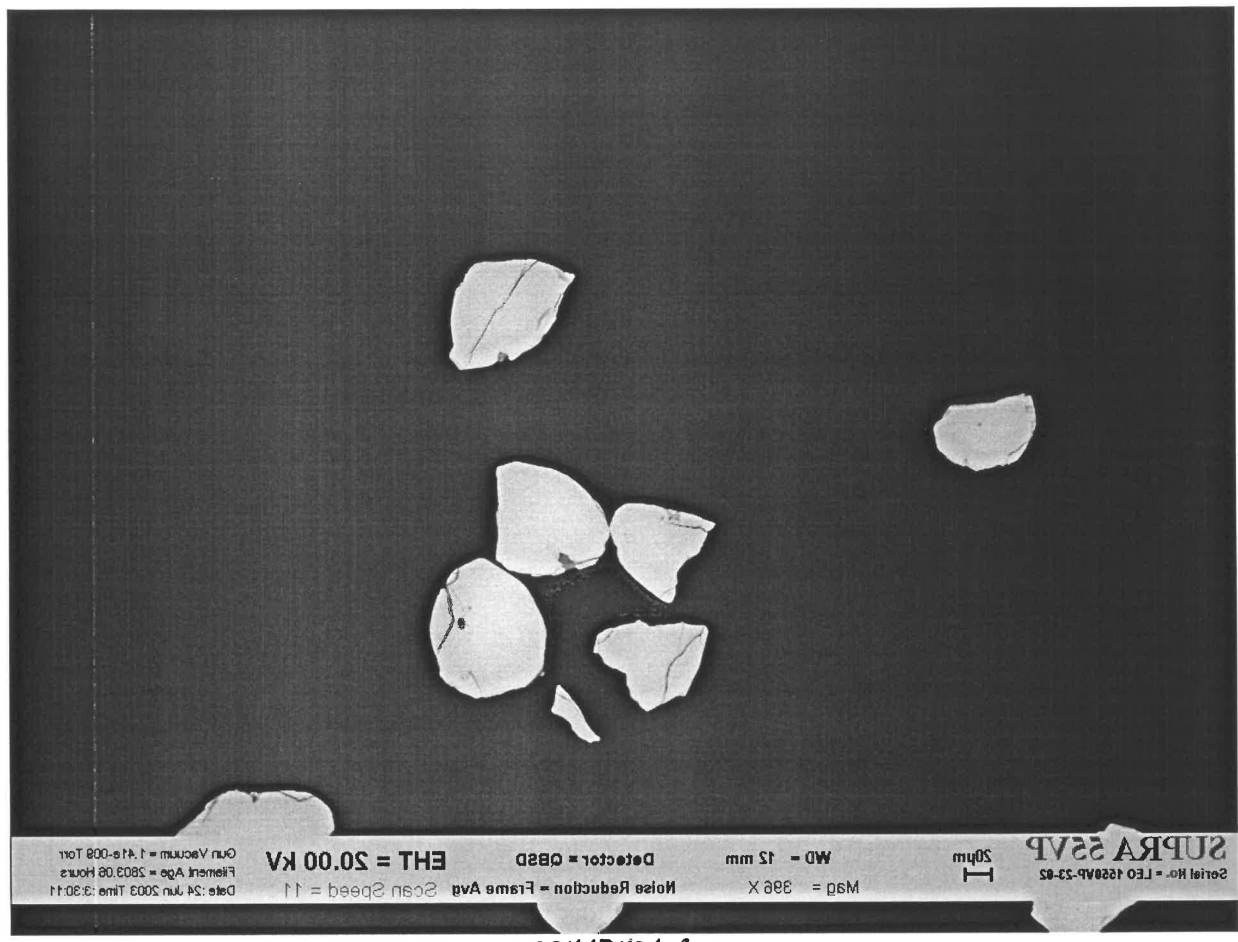

0341B456.jpg

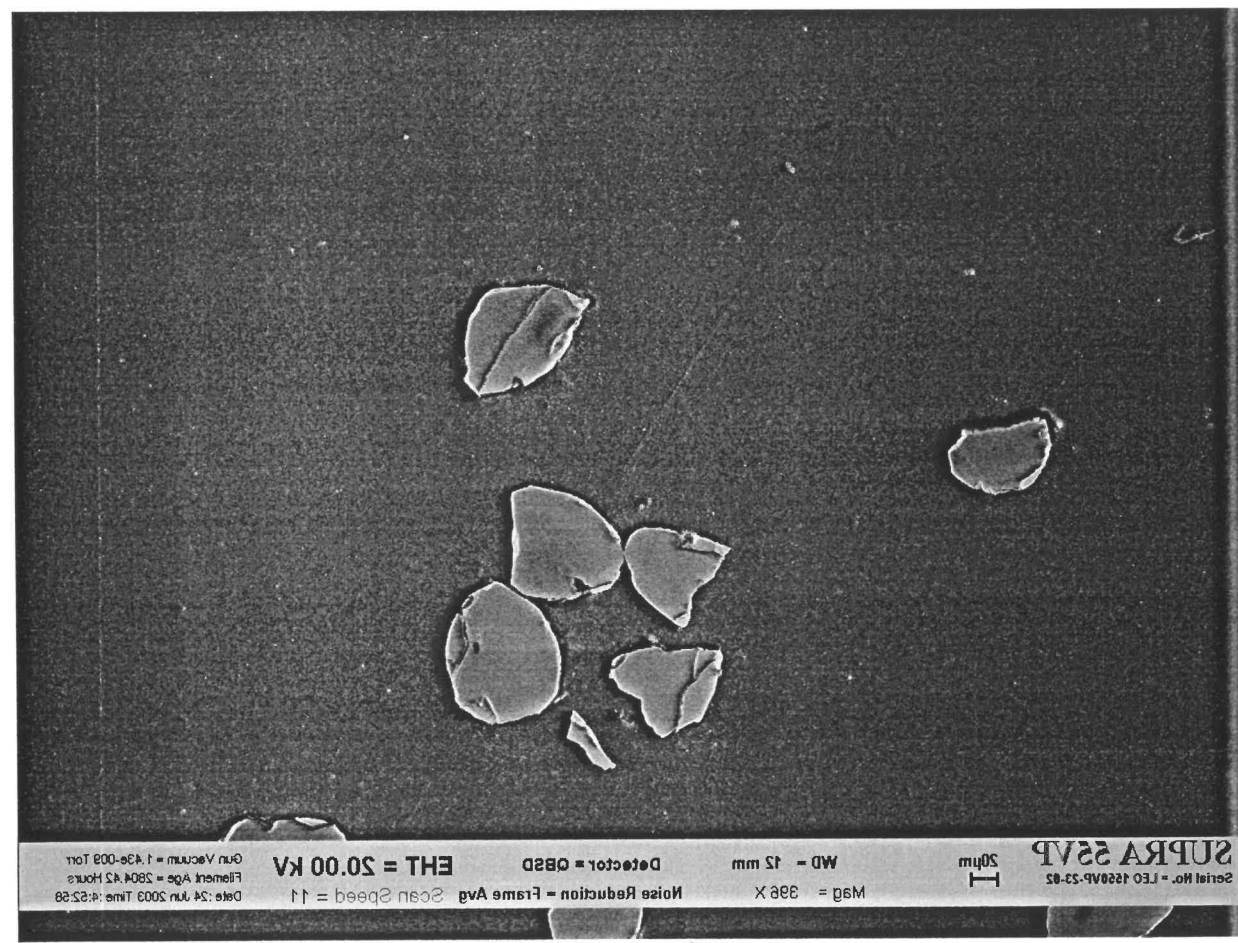

0341B45c.jpg

03-41, Population B - SEM images (reversed)

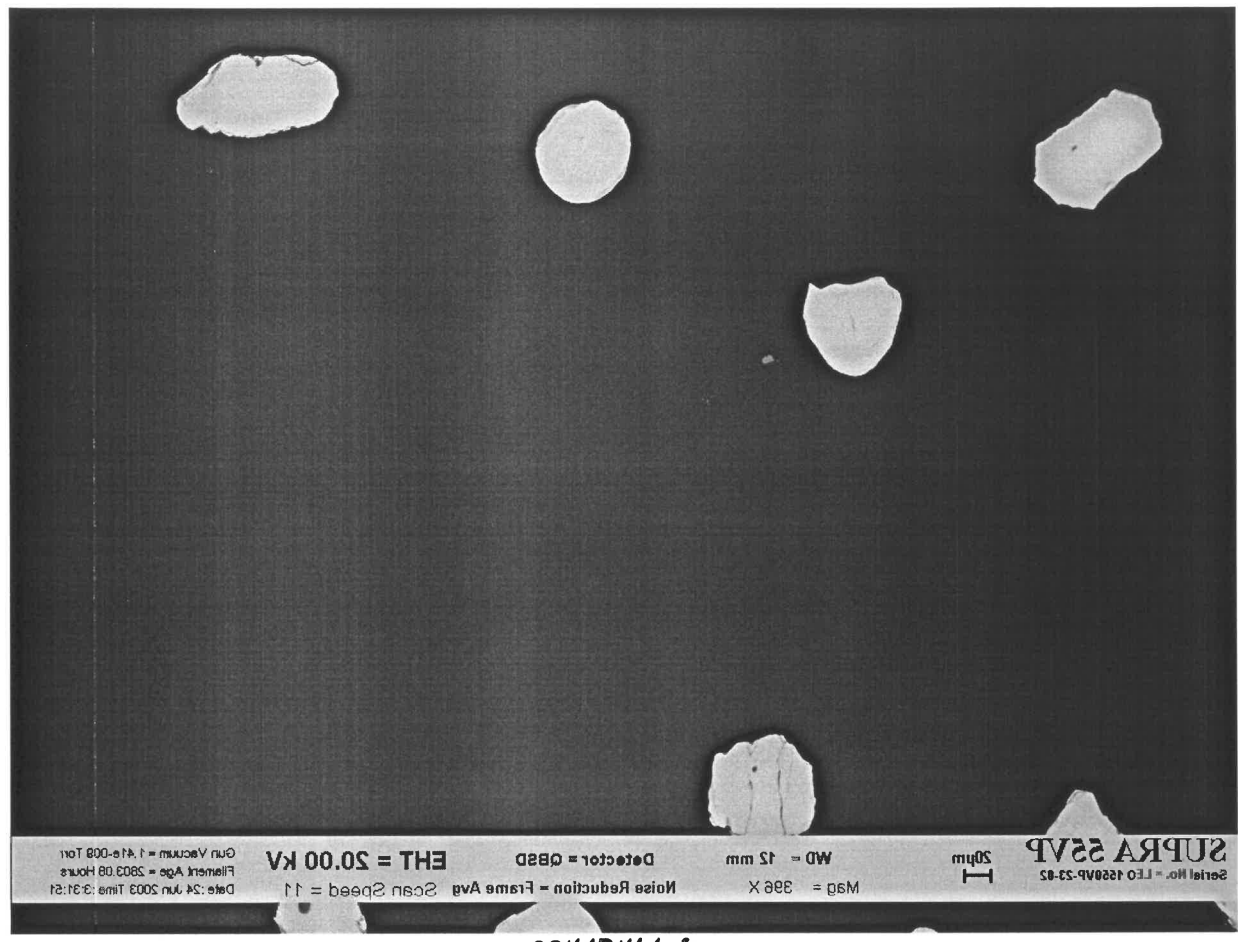

0341B46b.jpg

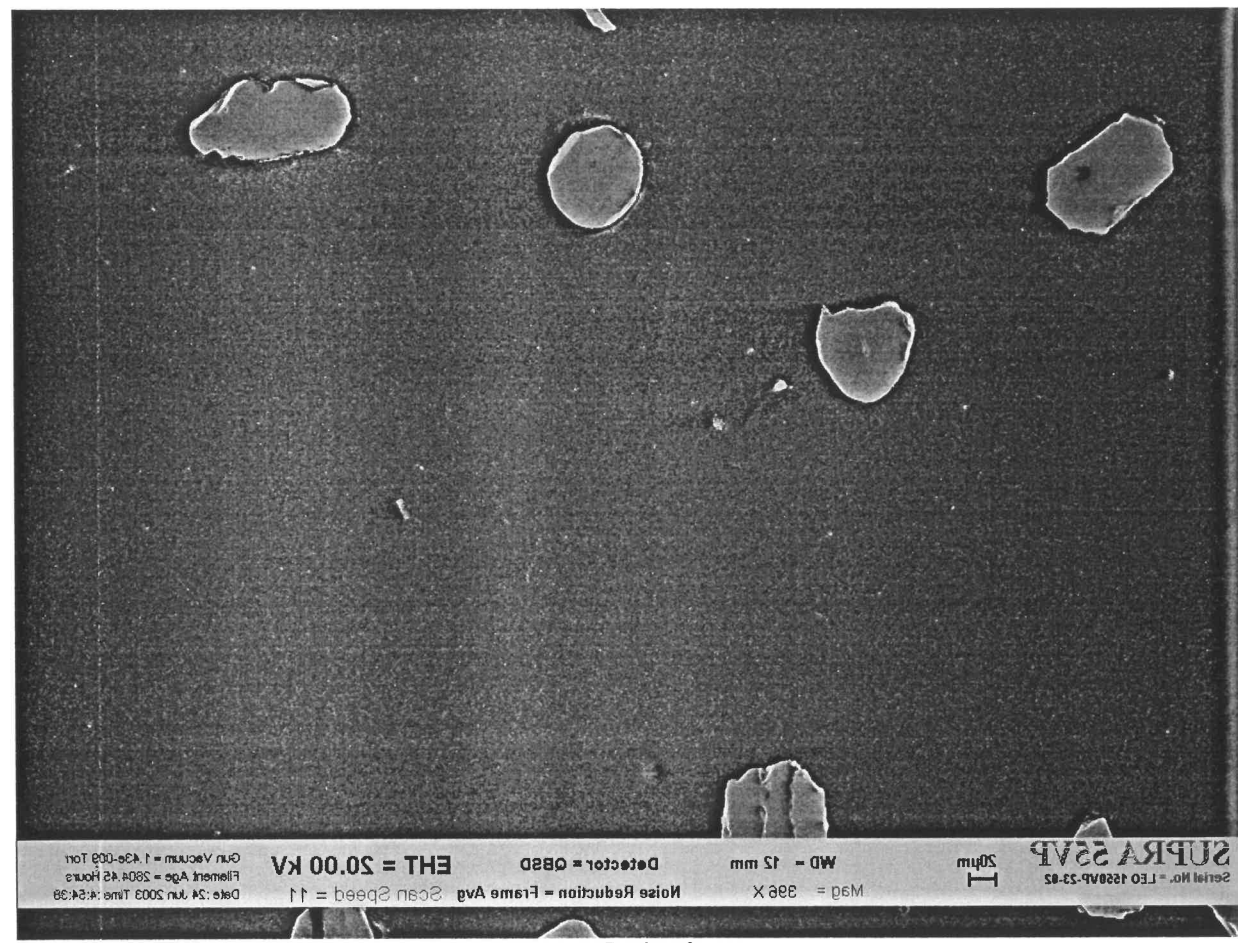

0341B46c.jpg

it '03-41, Population B - SEM images (reversed)

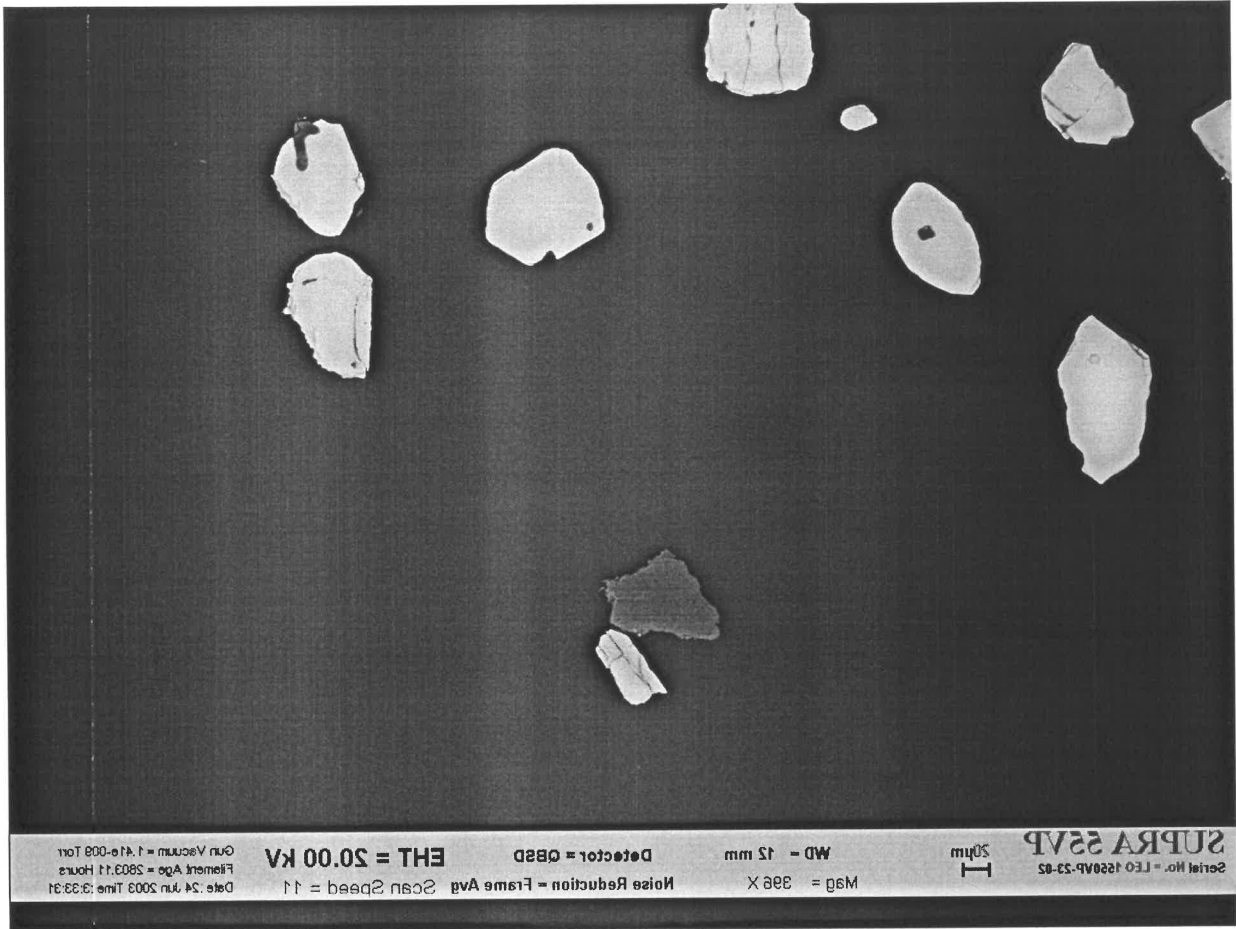

0341B47b.jpg

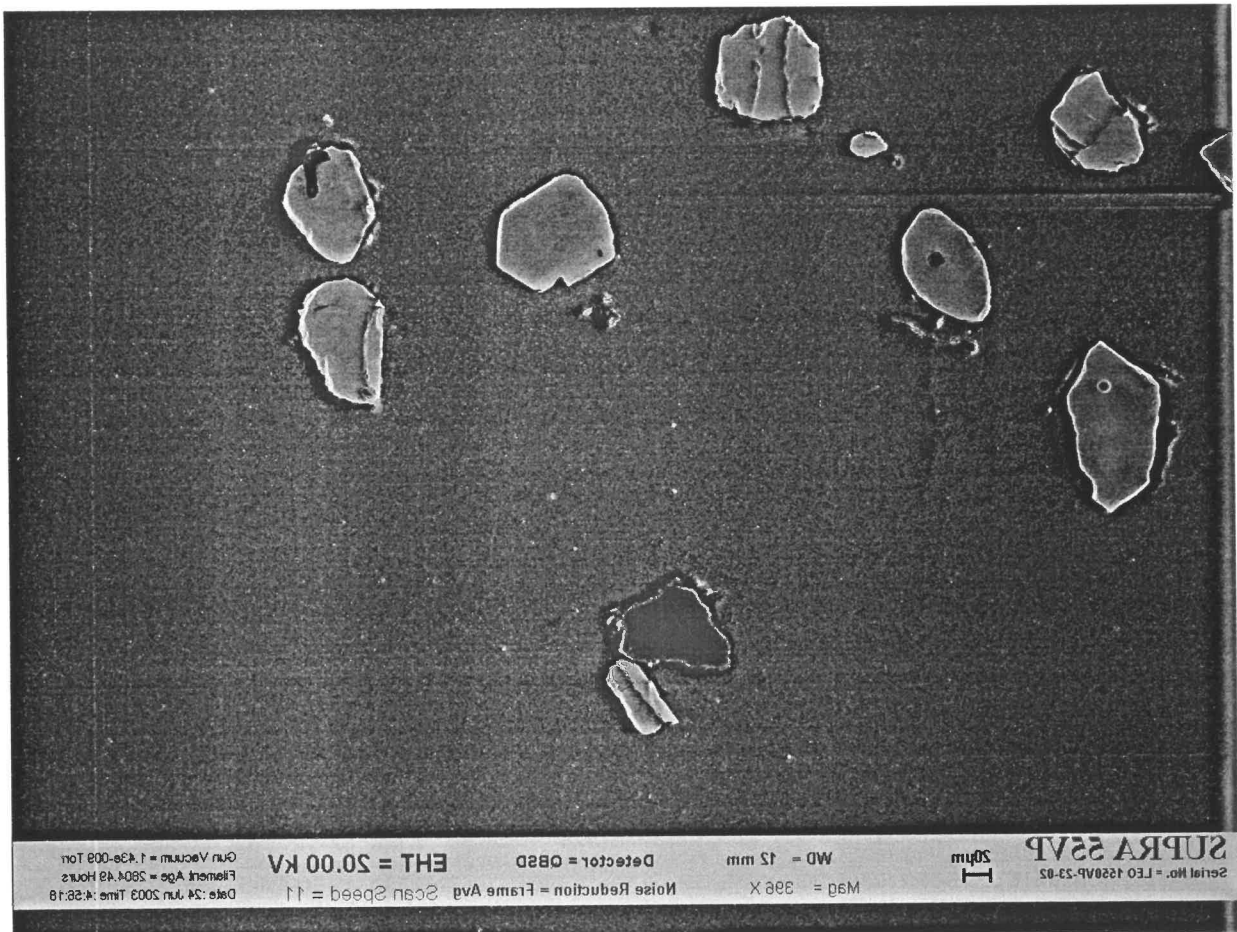

0341B47c.jpg

03-41, Population B - SEM images (reversed)

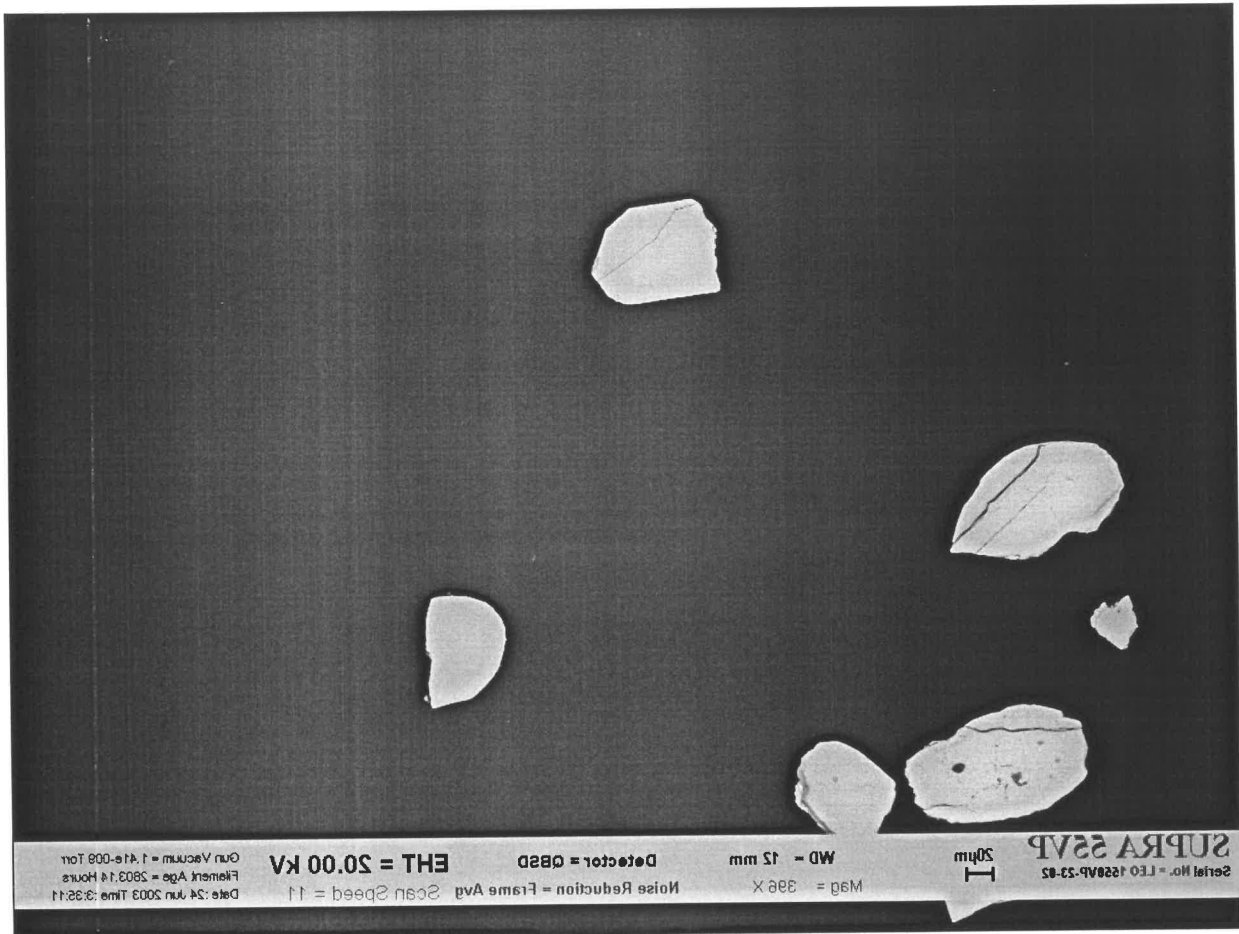

0341B48b.jpg

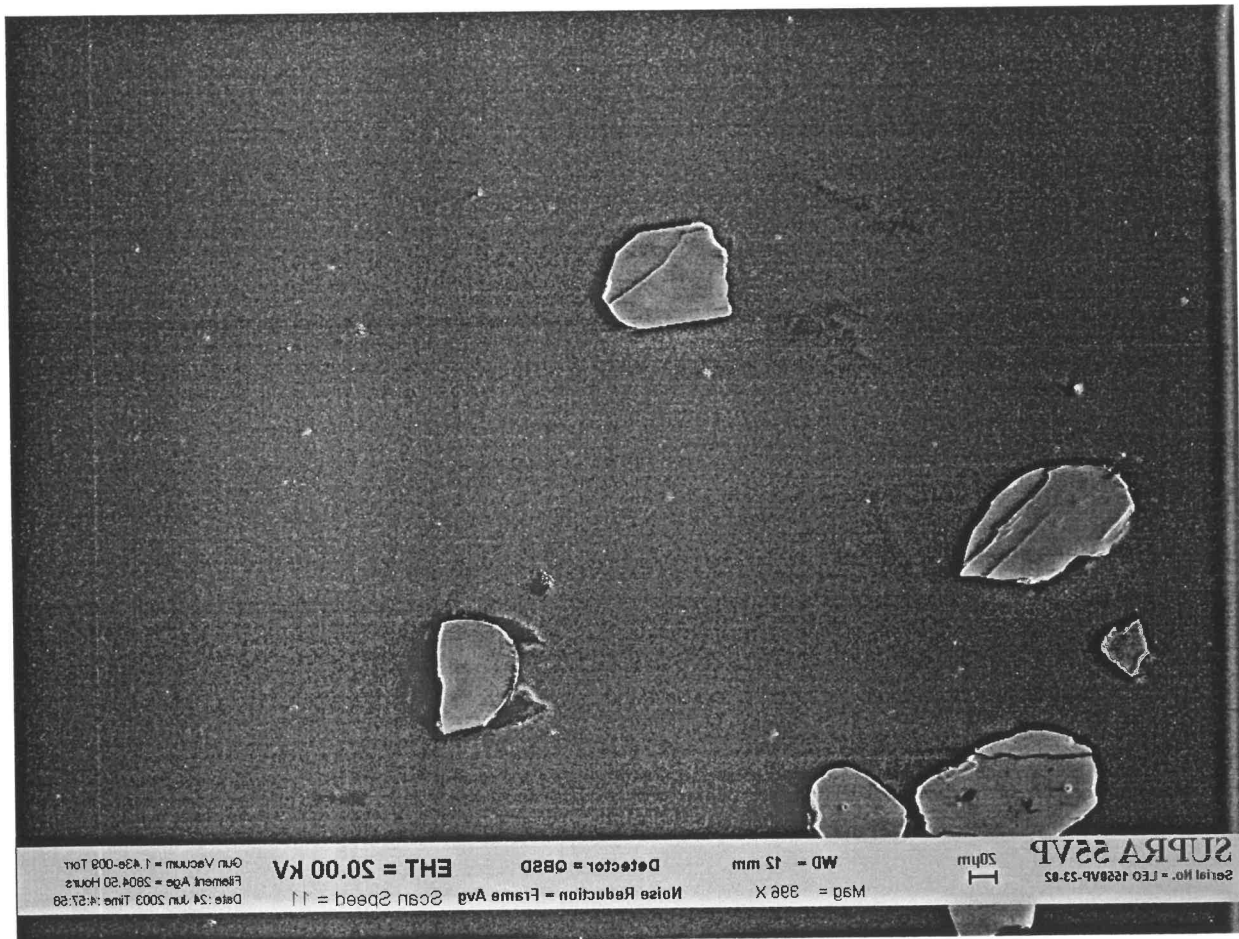

0341B48c.jpg