

1
2056x1542, 32bit, 572.1KB

TC

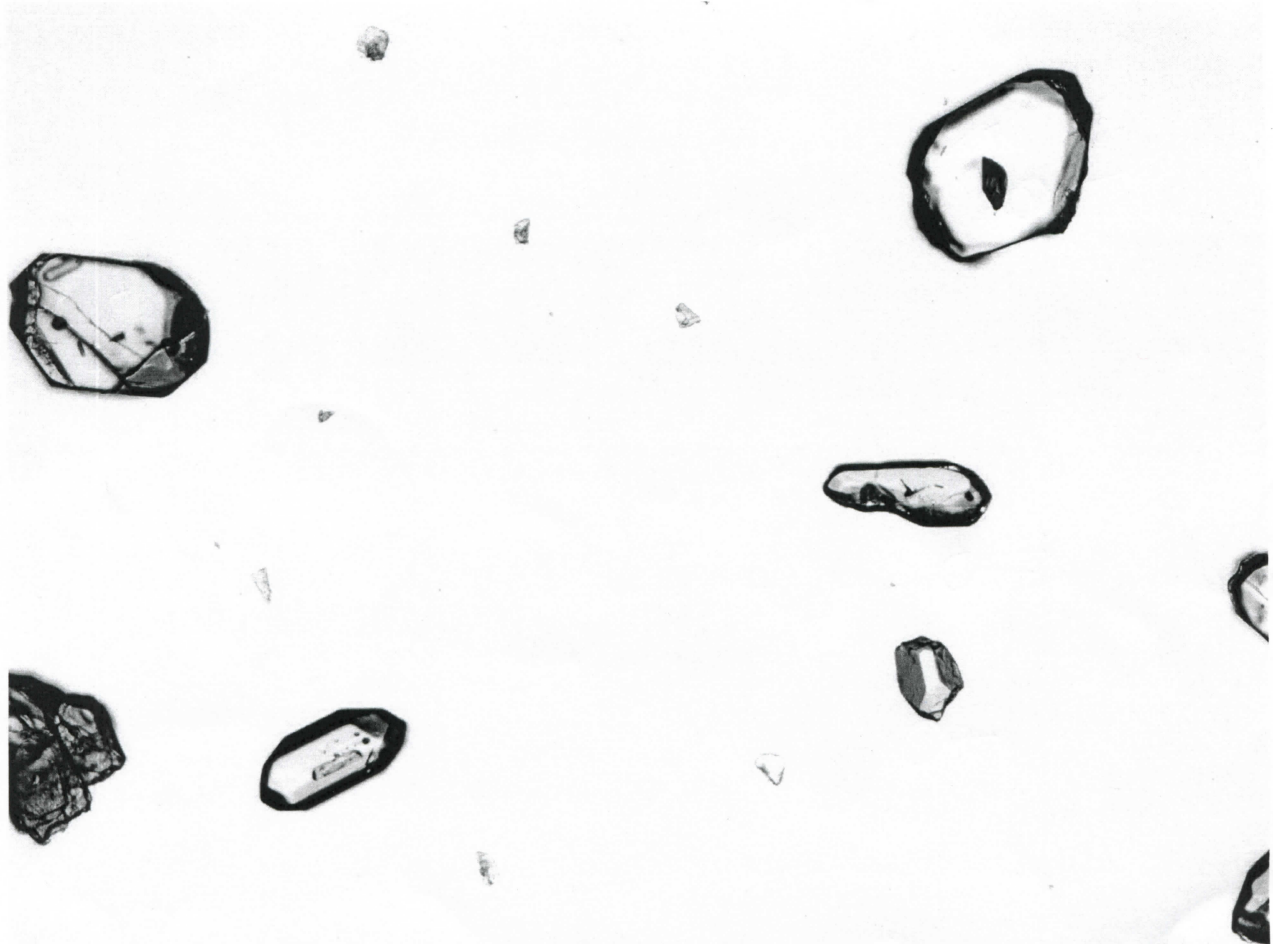

2
2056x1542, 32bit, 351.5KB

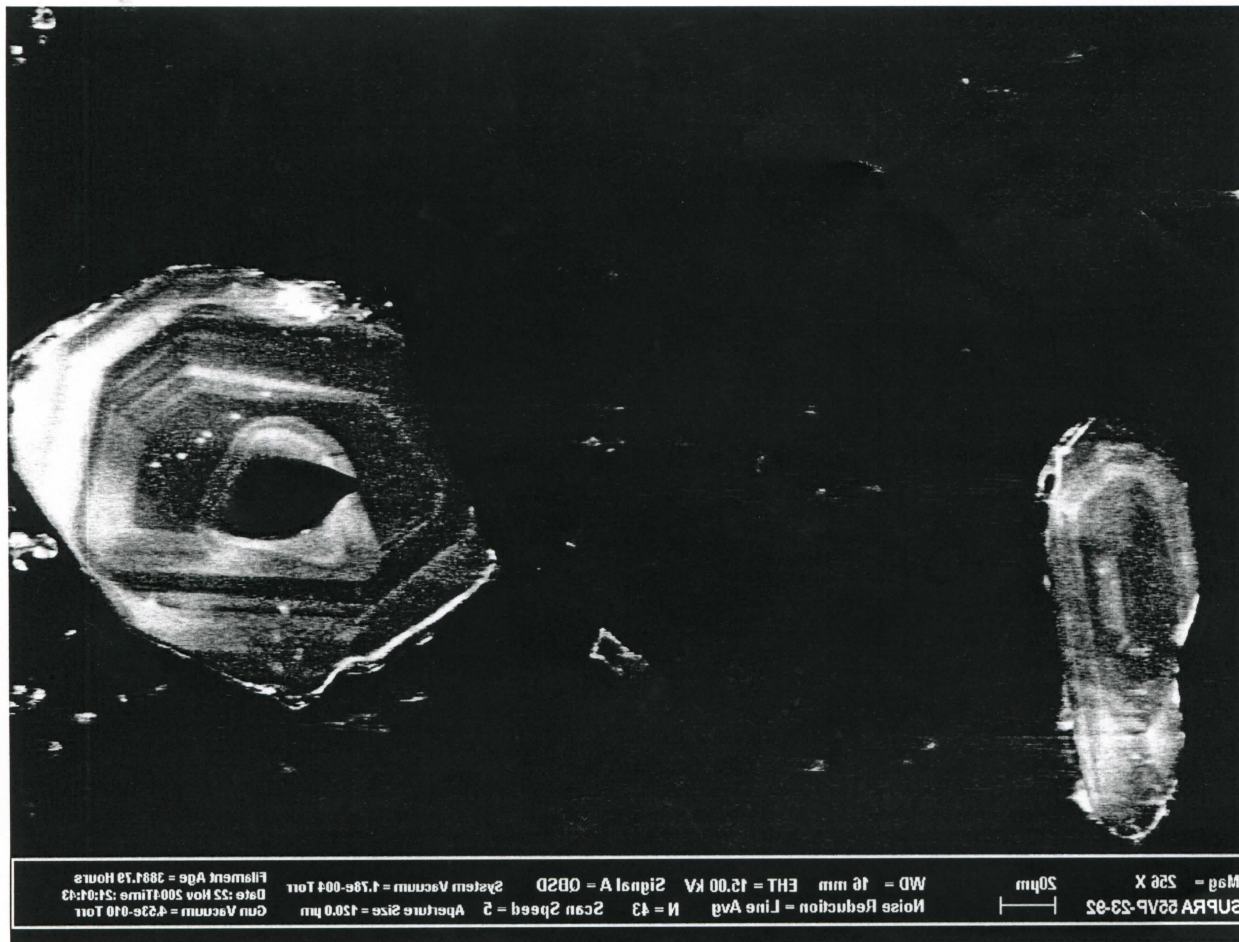

9.tiff
1024x768, 8bit, 768.2KB

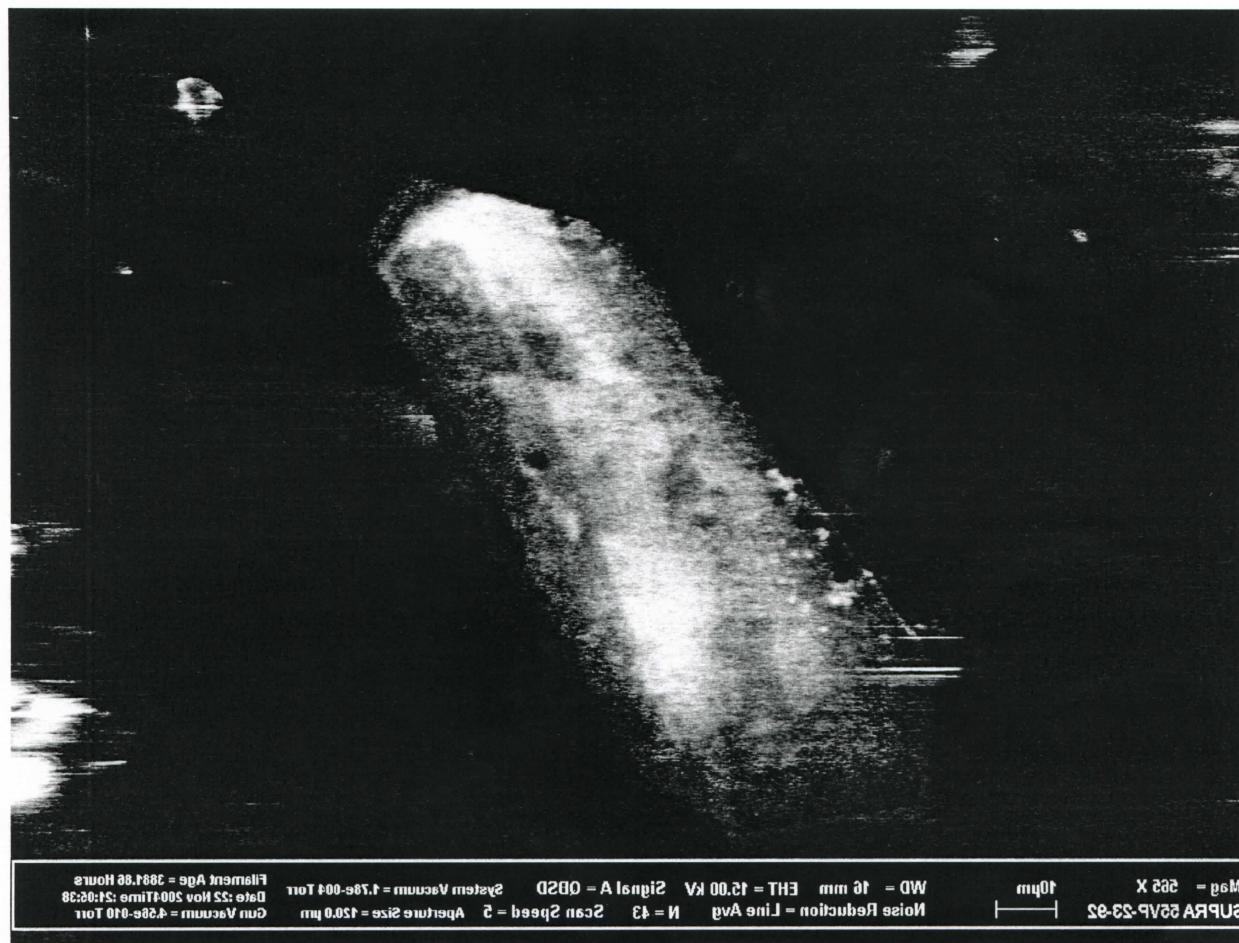

10.tiff
1024x768, 8bit, 768.2KB



11.tiff

1024x768, 8bit, 768.2KB

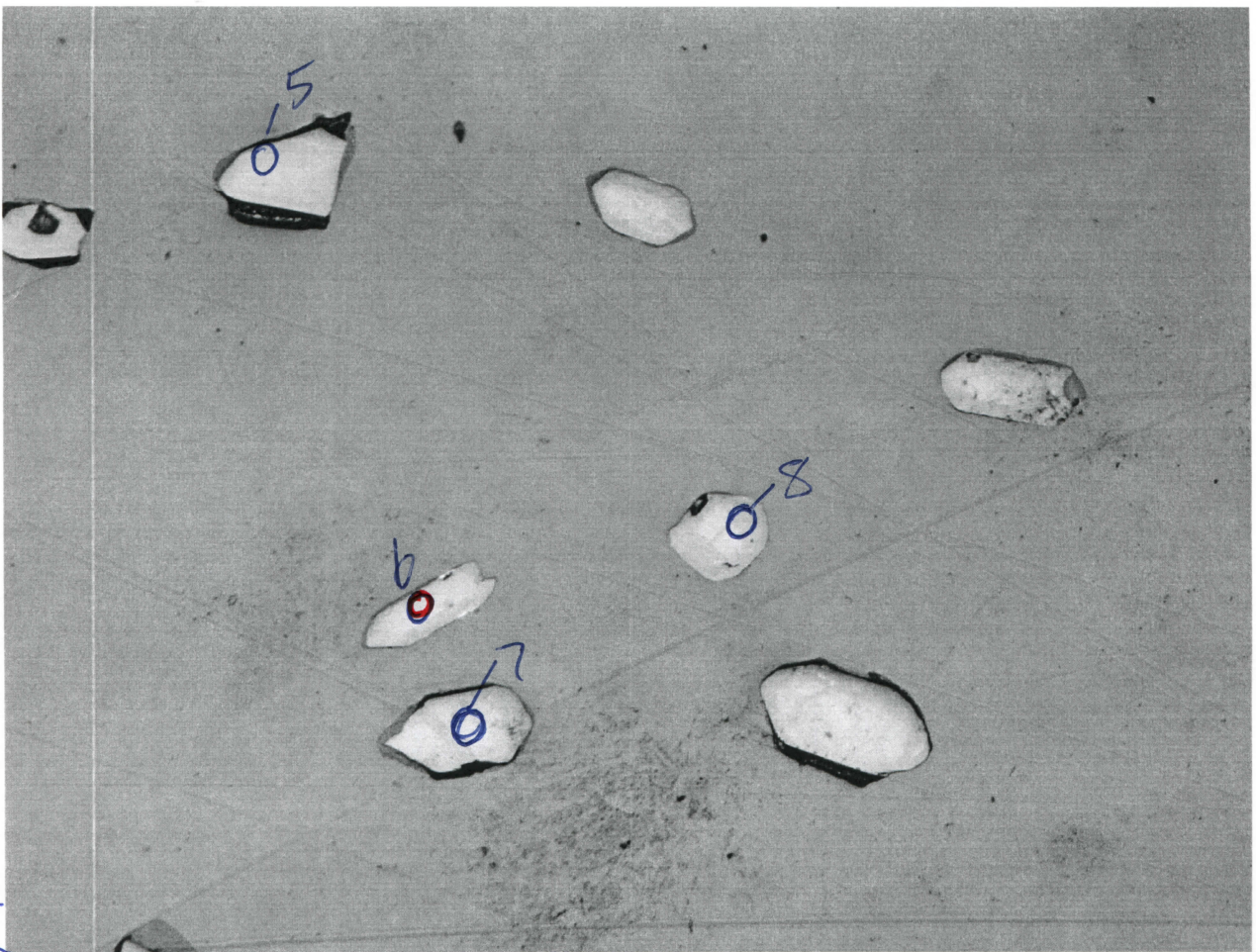

2 ①

3
2056x1542, 32bit, 588.2KB

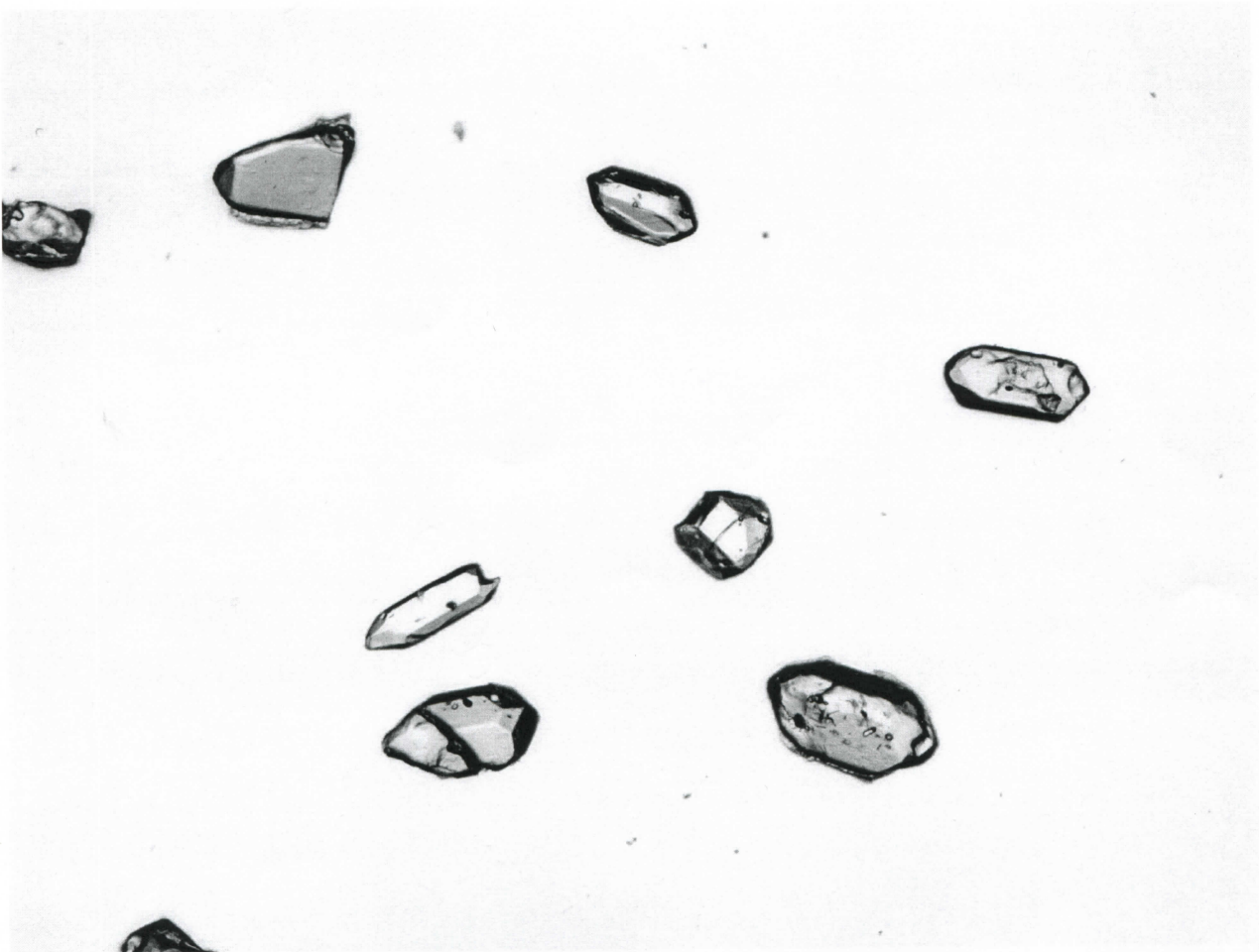

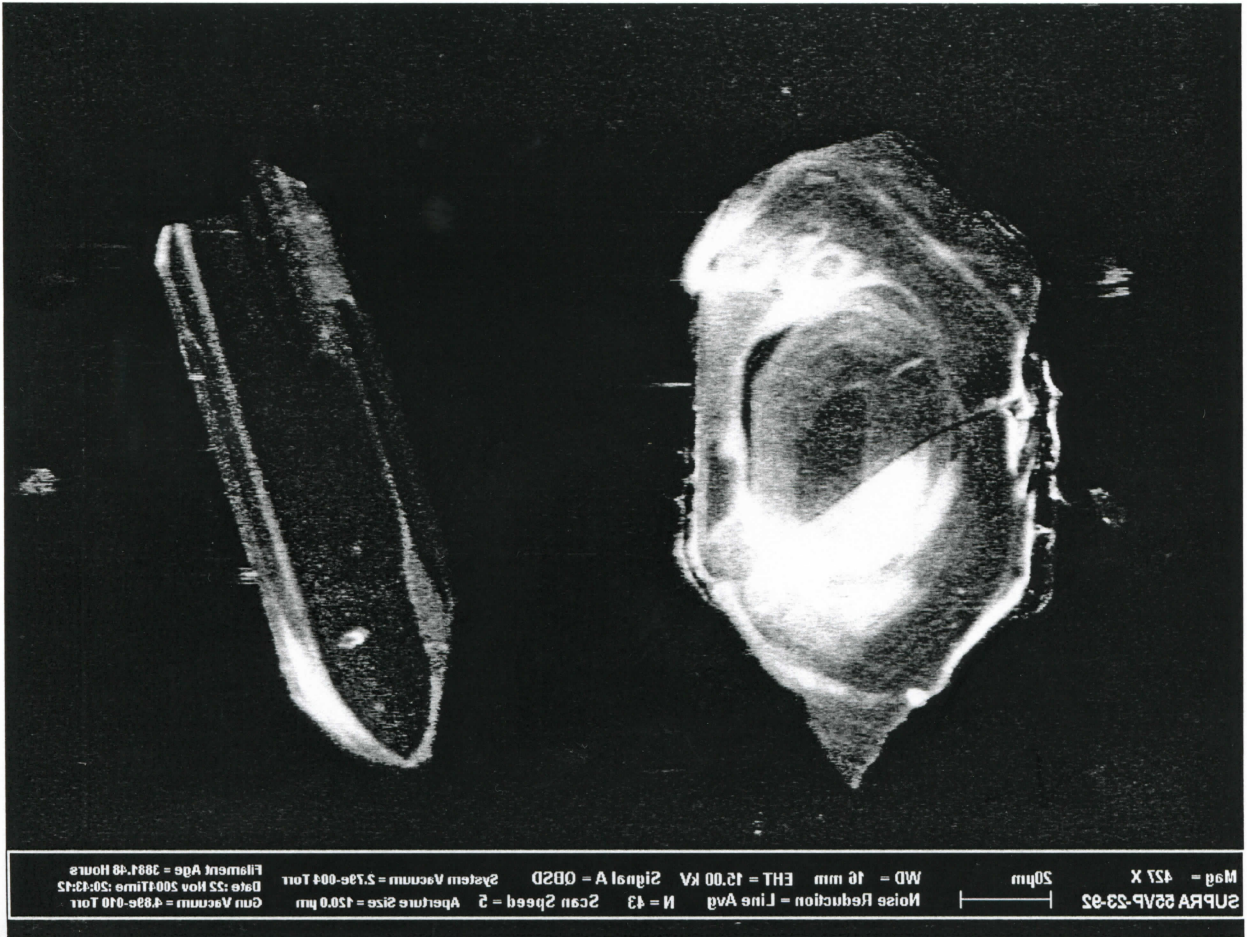

3.tiff
1024x768, 8bit, 768.2KB

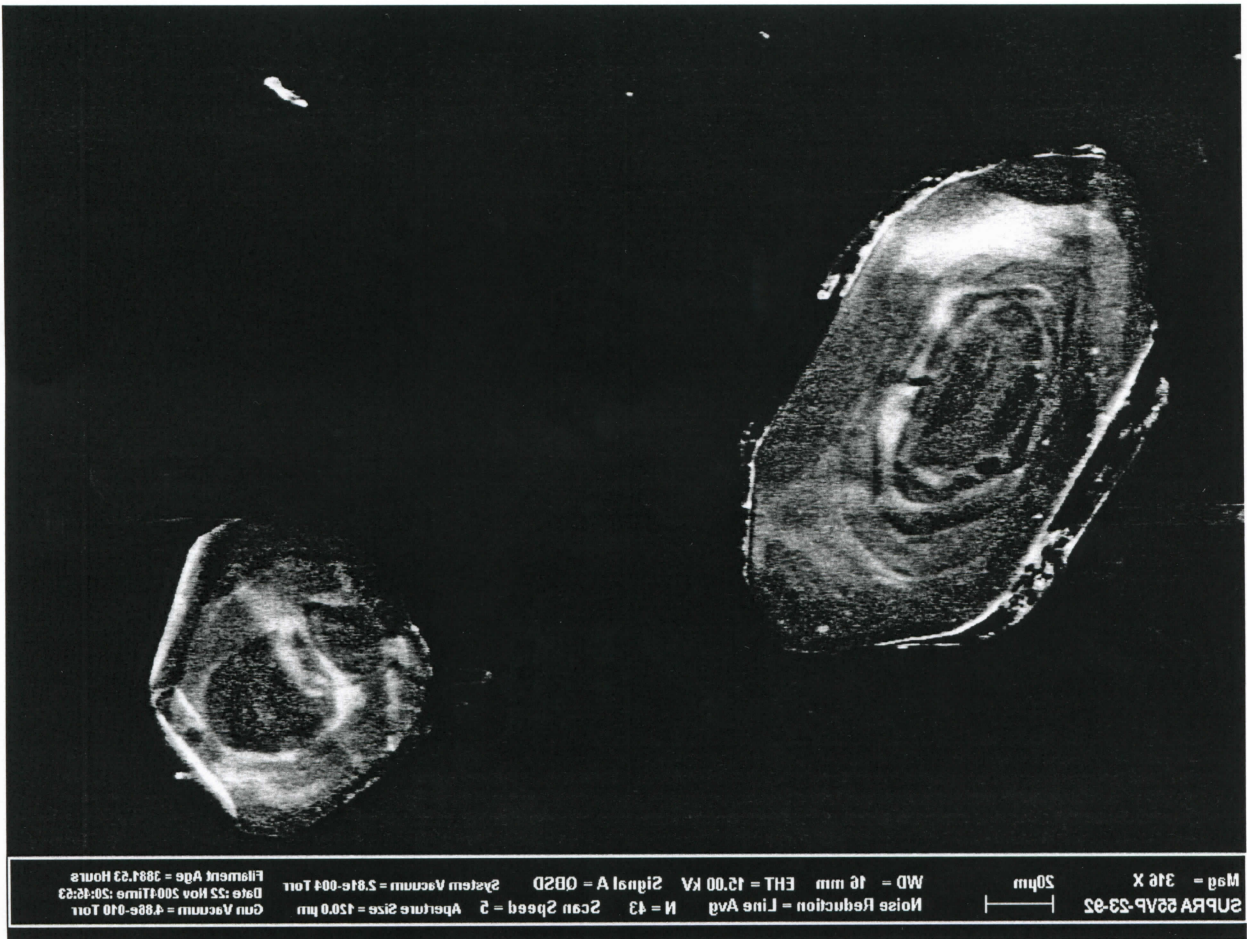

4.tiff
1024x768, 8bit, 768.2KB

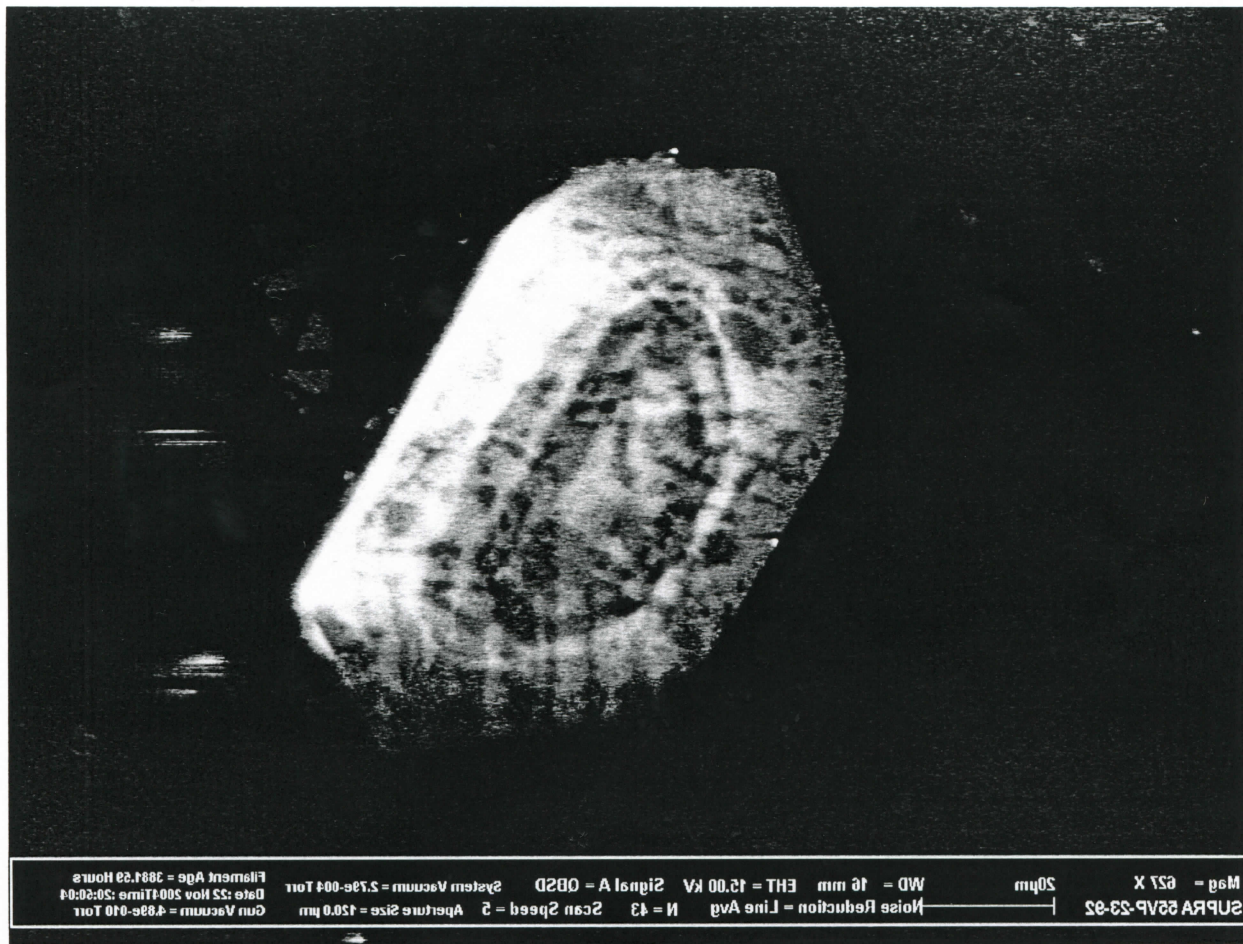

5.tiff
1024x768, 8bit, 768.2KB

Jums35

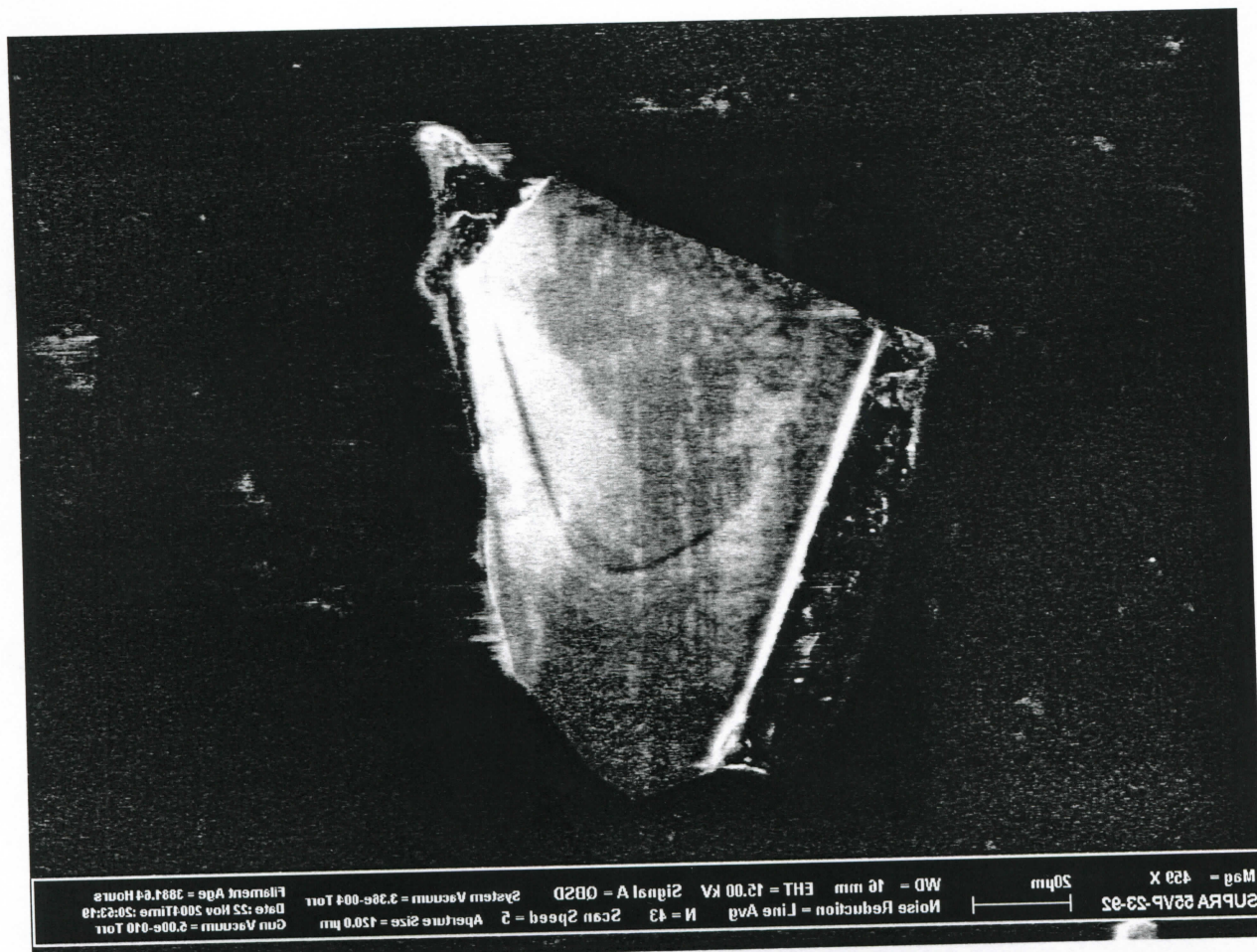

6.tiff

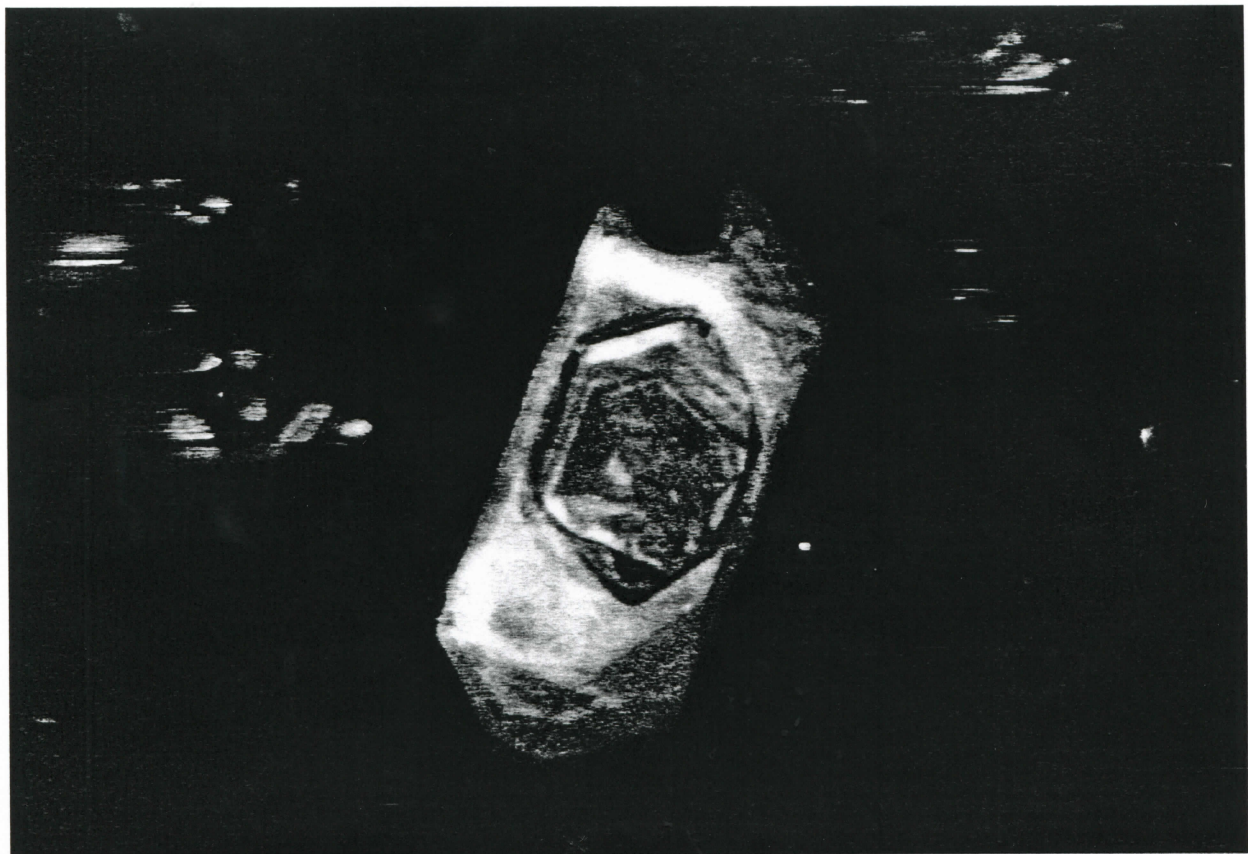

Mag = 457 X
SUPRA 55VP-23-92 | 20µm | Noise Reduction = Line Avg N = 43 Scan Speed = 5 Aperture Size = 150.0 µm
WD = 16 mm EHT = 15.00 Kv Signal A = 0B2D System Vacuum = 1.3e-004 Torr
Gun Vacuum = 4.05e-010 Torr
Date: 23 Nov 2001 Time: 20:26:18
Element Age = 3881.88 Hours

7.tiff
1024x768, 8bit, 768.2KB

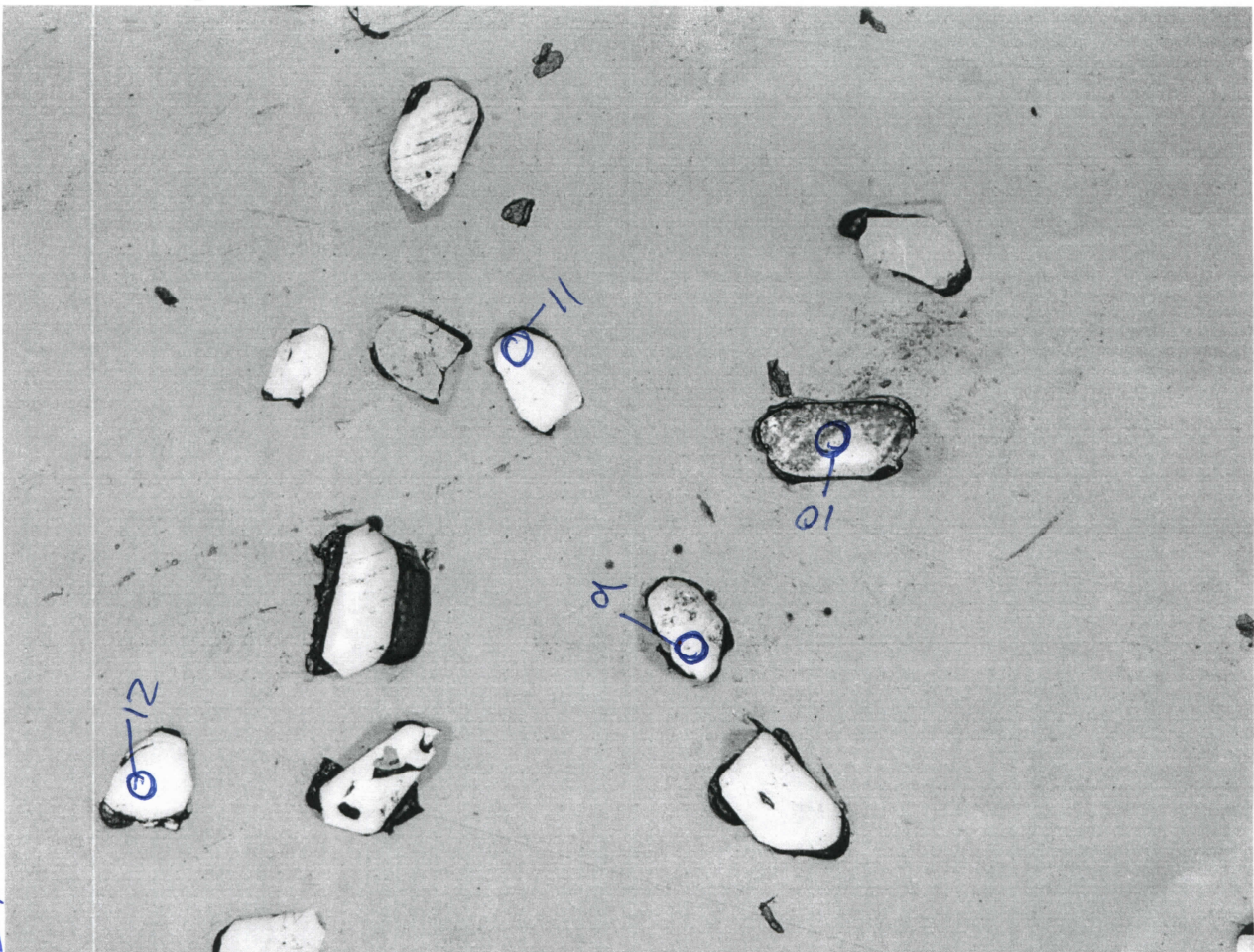

3 0

5
2056x1542, 32bit, 683.2KB

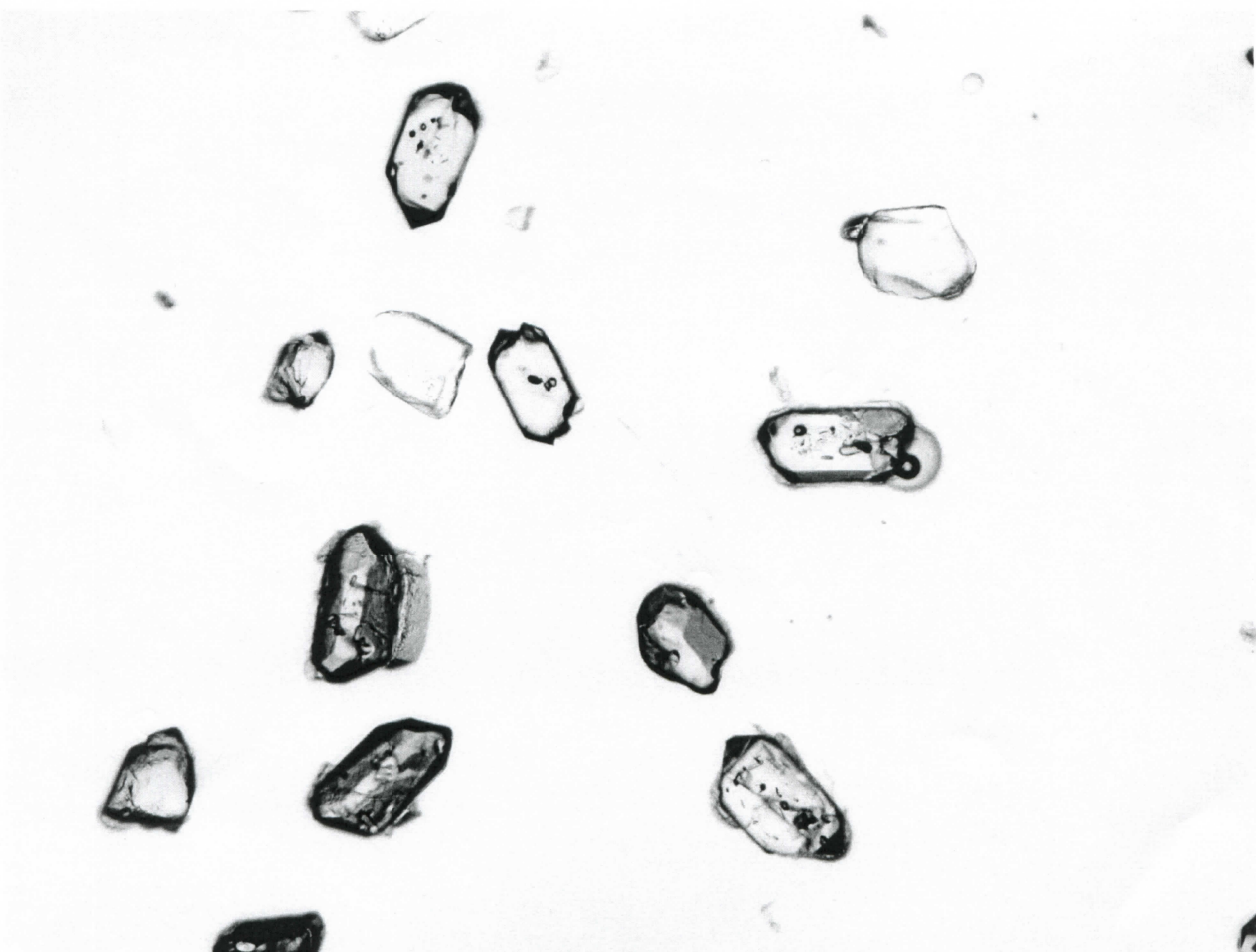

6

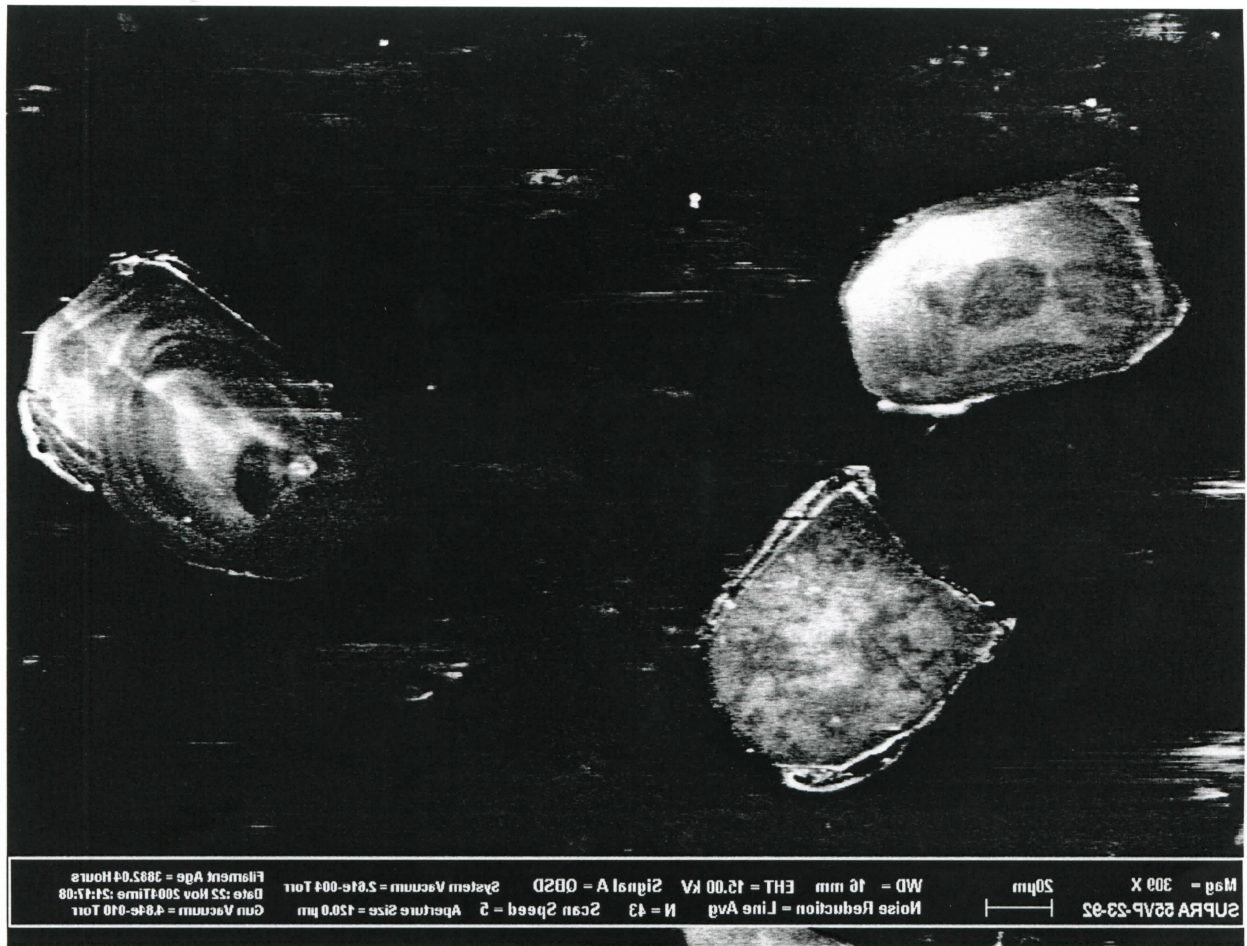

Mag = 300 X
 SUPRA 55VP-33-92
 50µm
 WD = 16 mm EHT = 13.00 kV Signal A = 0B2D System Vacuum = 5.61e-004 Torr
 Noise Reduction = Line Avg N = 43 Scan Speed = 2 Aperture Size = 150.0 µm
 Gun Vacuum = 4.85e-010 Torr
 Filament Age = 3885.04 Hours
 Date 52 Nov 2004 Time 21:17:08

12.tiff
 1024x768, 8bit, 768.2KB

Jums35



Mag = 300 X
 SUPRA 55VP-33-92
 50µm
 WD = 16 mm EHT = 13.00 kV Signal A = 0B2D System Vacuum = 5.61e-004 Torr
 Noise Reduction = Line Avg N = 43 Scan Speed = 2 Aperture Size = 150.0 µm
 Gun Vacuum = 4.85e-010 Torr
 Filament Age = 3885.04 Hours
 Date 52 Nov 2004 Time 21:18:44

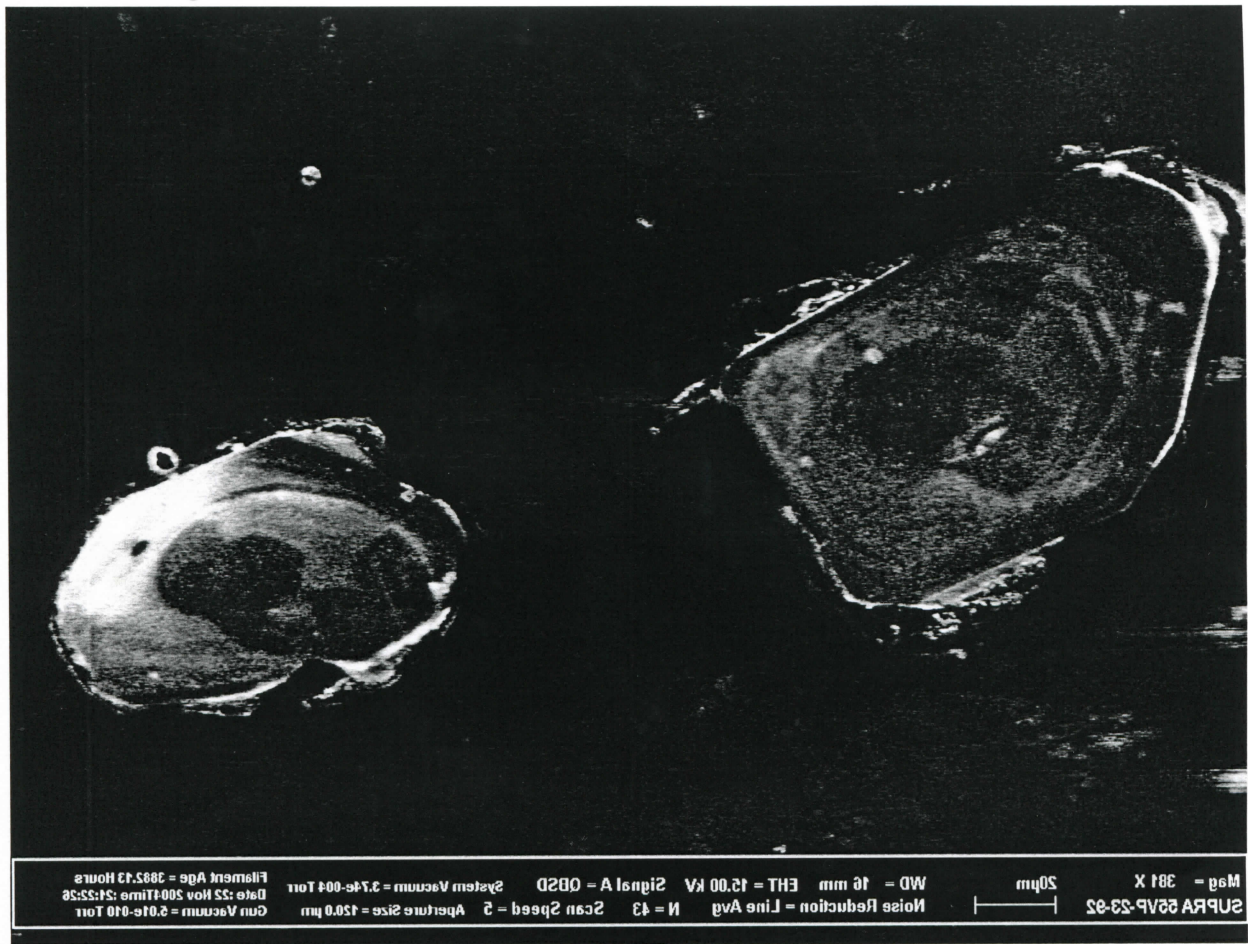

14.tiff
 1024x768, 8bit, 768.2KB

Jums35

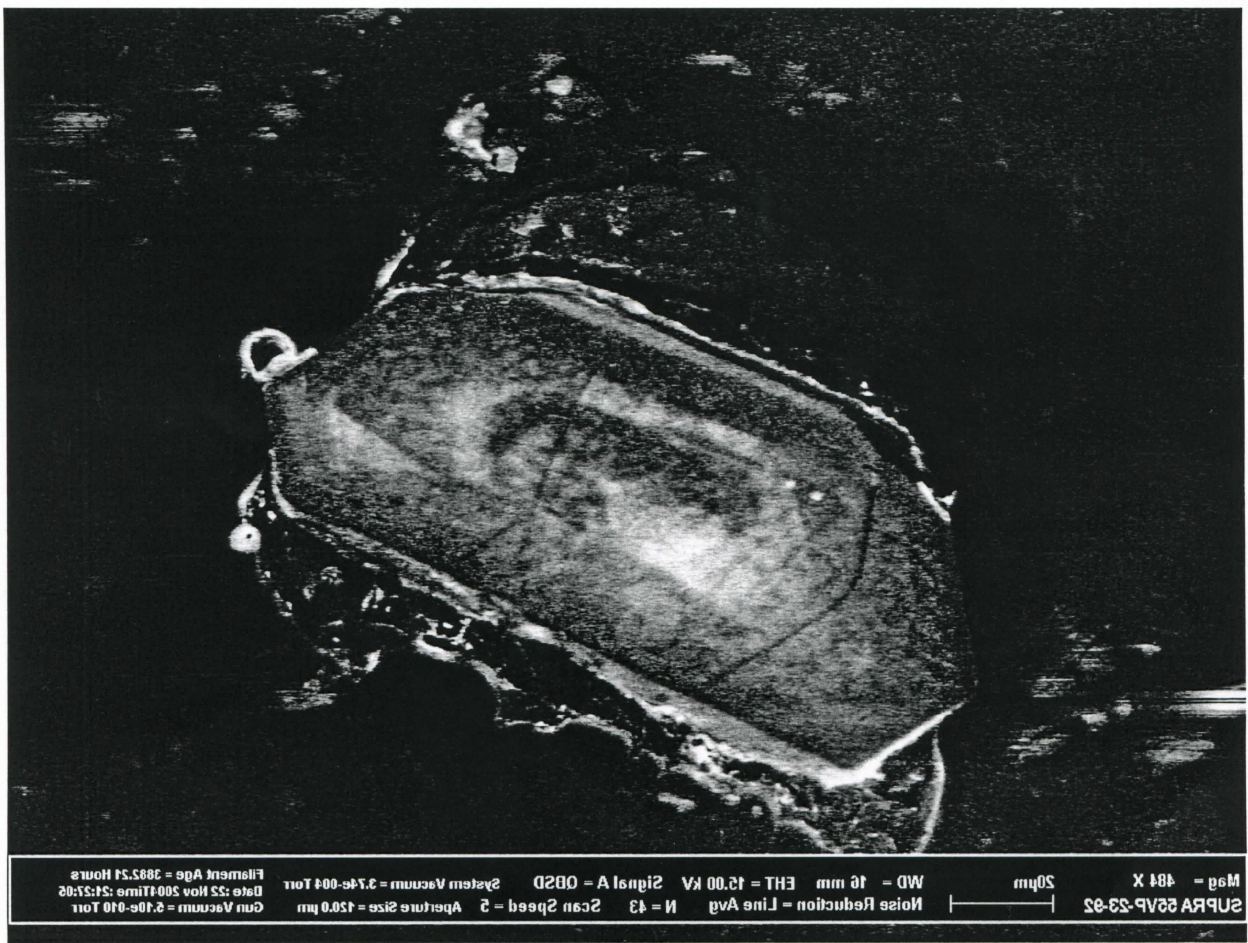

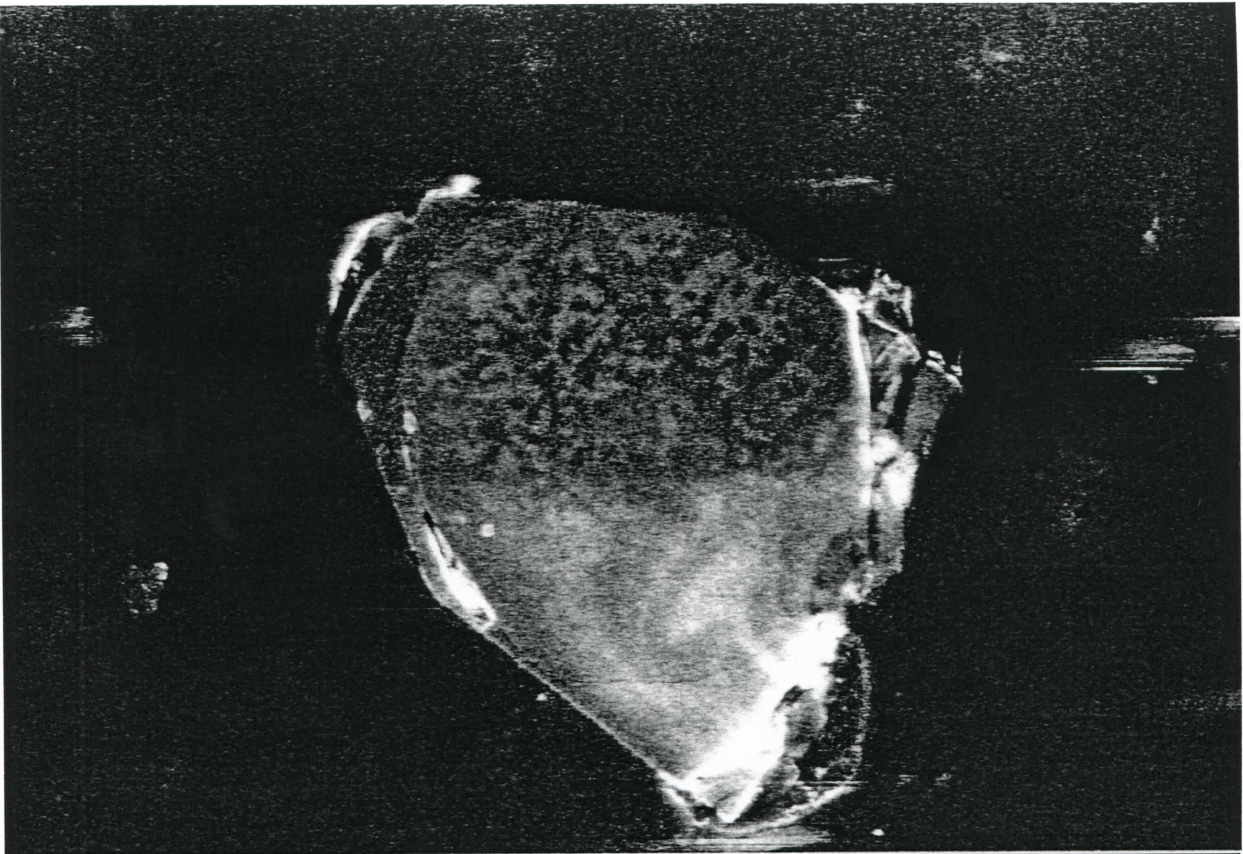

SUPRA 55VP-33-92 | Mag = 614 X | 50µm | Noise Reduction = Line Avg | N = 43 | Scan Speed = 5 | Aperture Size = 150.0 µm | WD = 16 mm | EHT = 15.00 kV | Signal A = 002D | System Vacuum = 2.76e-004 Torr | Filament Age = 3805.54 Hours
Date: 22 Nov 2001 Time: 24:38:45 | Gun Vacuum = 2.01e-010 Torr

16.tiff
1024x768, 8bit, 768.2KB



hD

7

2056x1542, 32bit, 590.7KB



8

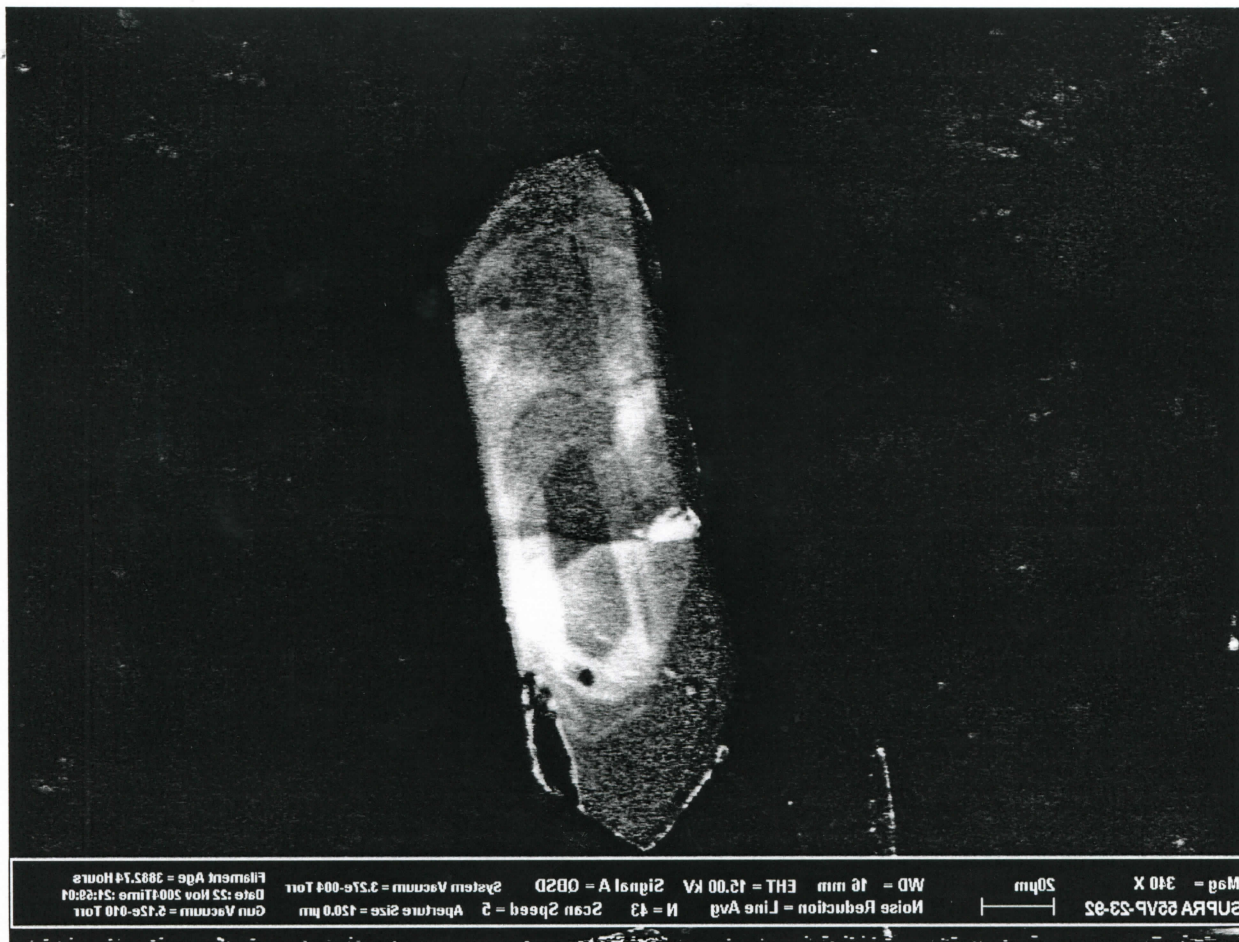

Mag = 340 X 50µm
 SUPRA 55VP-23-92
 Noise Reduction = Line Avg N = 43 Scan Speed = 2 Aperture Size = 150.0 µm
 WD = 16 mm EHT = 15.00 kV Signal A = OBSD System Vacuum = 3.5E-004 Torr
 Gun Vacuum = 2.15E-010 Torr Filament Age = 3885.74 Hours
 Date: 25 Nov 2004 Time: 21:28:04

27.tiff
 1024x768, 8bit, 768.2KB

Jums35

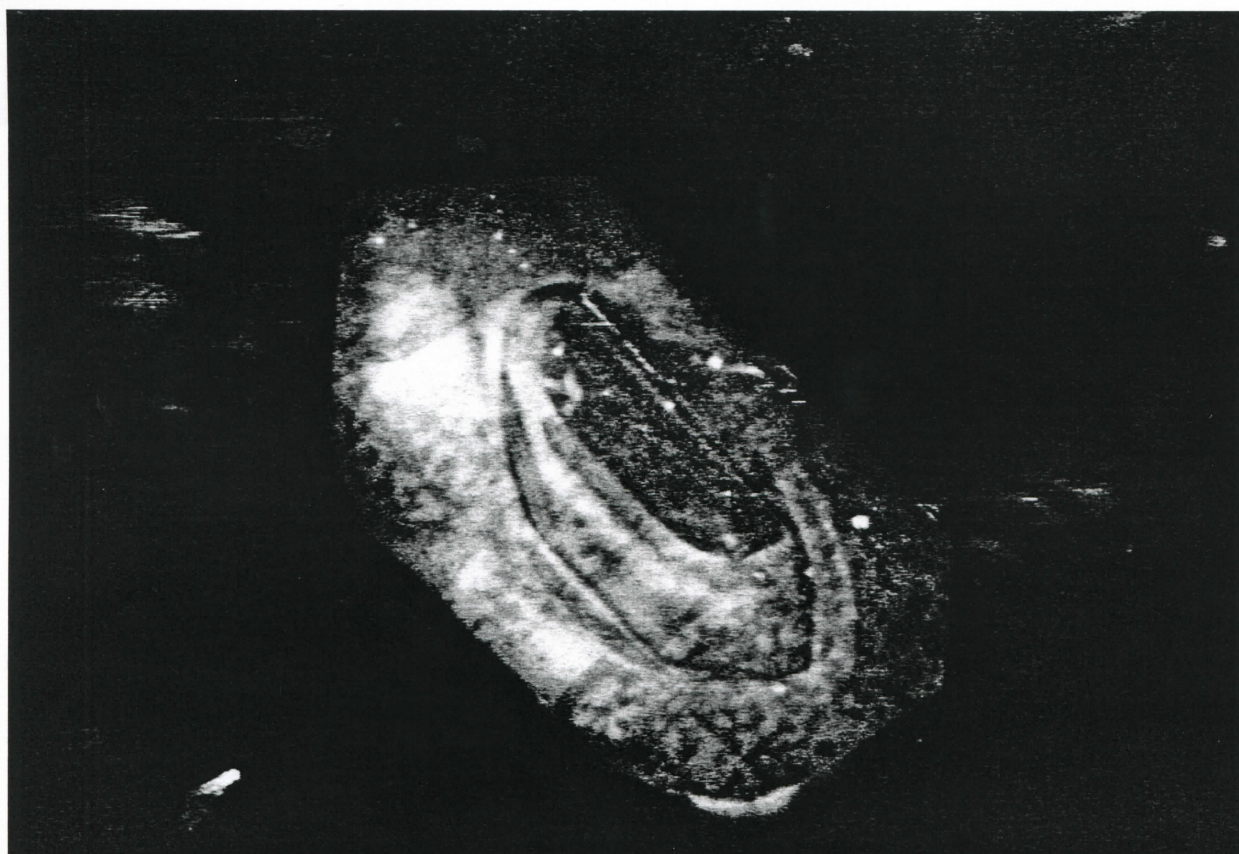

Mag = 627 X 50µm
 SUPRA 55VP-23-92
 Noise Reduction = Line Avg N = 43 Scan Speed = 2 Aperture Size = 150.0 µm
 WD = 16 mm EHT = 15.00 kV Signal A = OBSD System Vacuum = 3.5E-004 Torr
 Gun Vacuum = 2.15E-010 Torr Filament Age = 3885.74 Hours
 Date: 25 Nov 2004 Time: 23:04:53

28.tiff

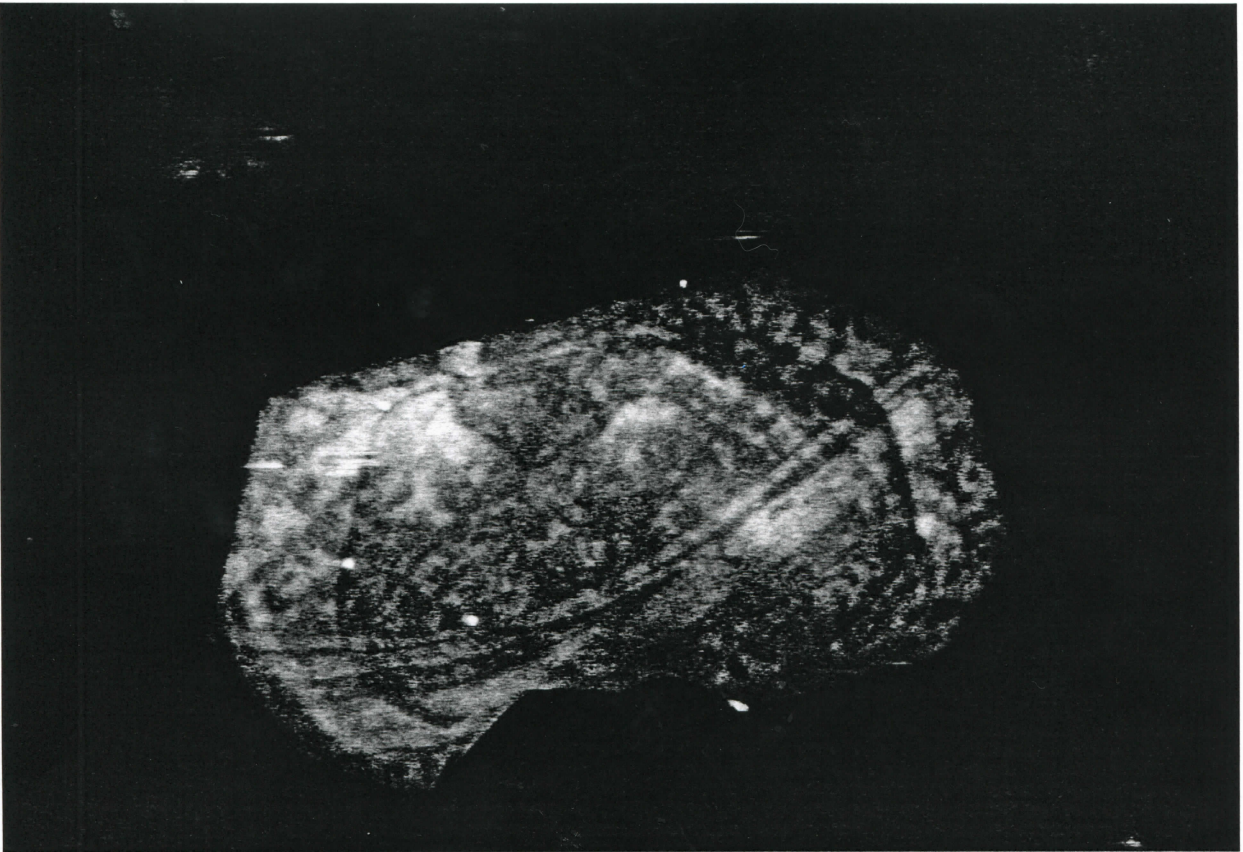

Mag = 608 X
WD = 16 mm EHT = 13.00 Kv Signal A = OBSD System Vacuum = 2.51e-004 Torr
50µm
SUPRA 52VP-23-92 Noise Reduction = Line Avg M = 43 Scan Speed = 2 Aperture Size = 150.0 µm
Gun Vacuum = 2.15e-010 Torr
Date: 25 Nov 2004 Time: 23:03:33
Filament Age = 3883.83 Hours

29.tiff
1024x768, 8bit, 768.2KB

5

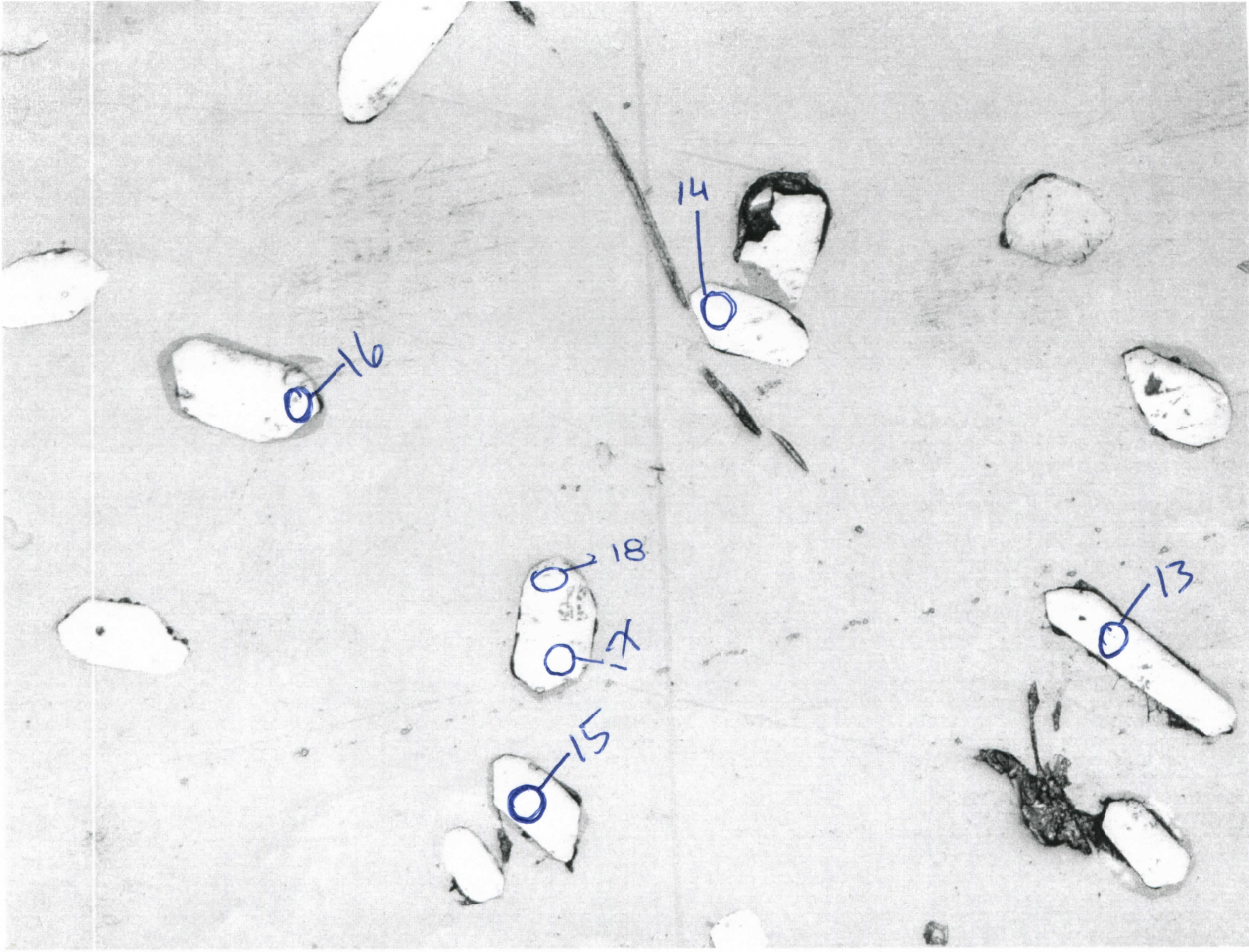

9
2056x1542, 32bit, 562.8KB

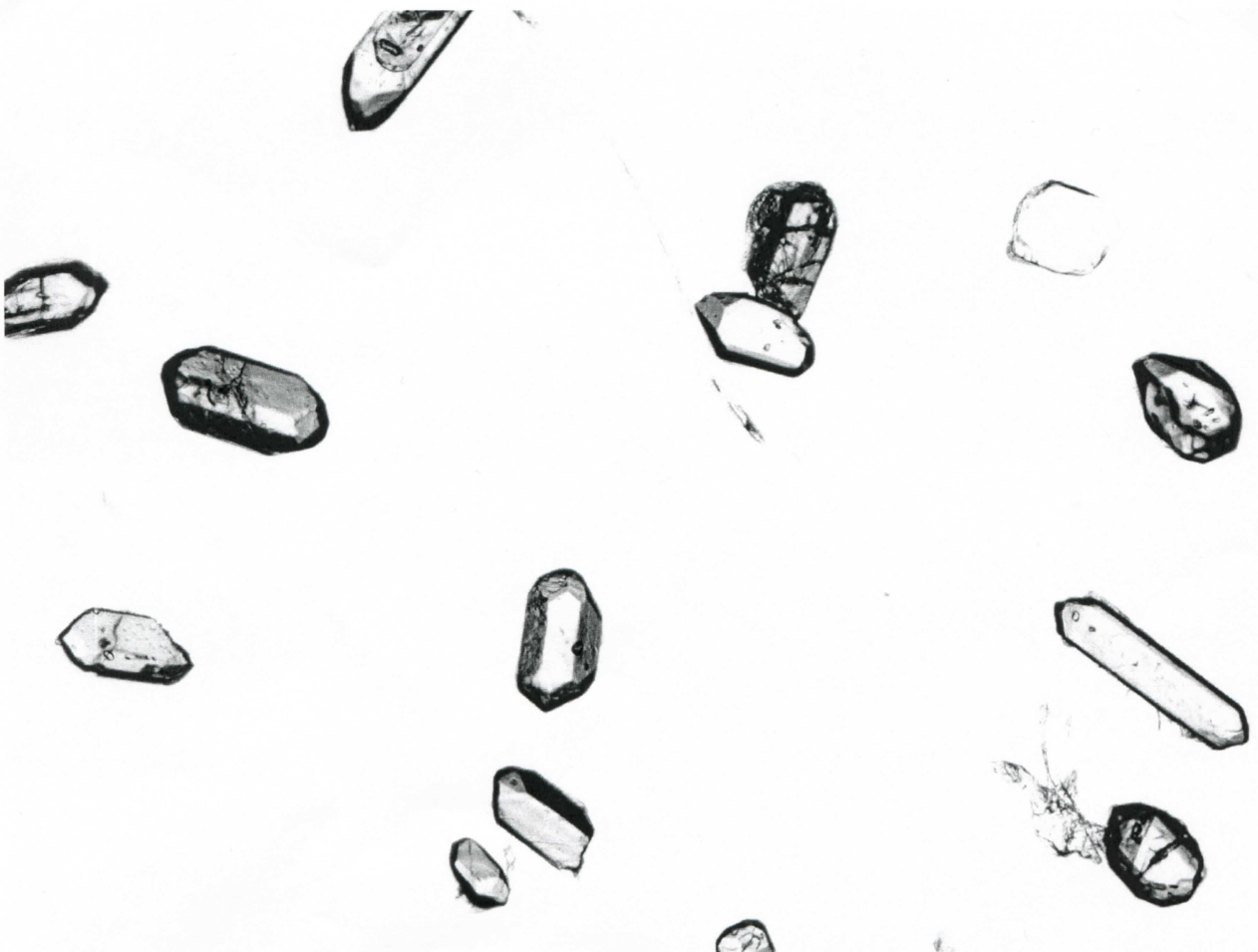

10
2056x1542, 32bit, 336.3KB

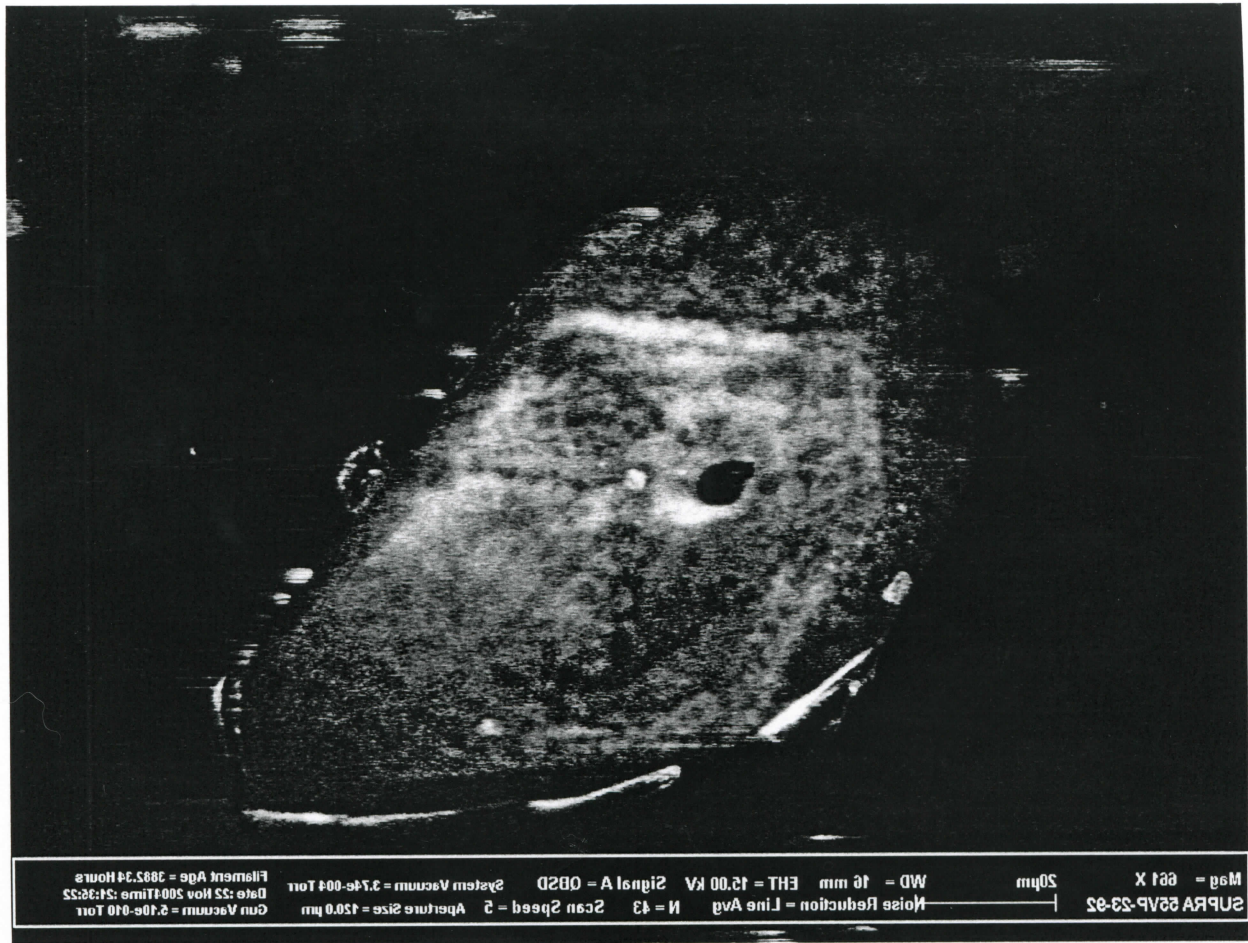

18.tiff
1024x768, 8bit, 768.2KB

Jums35

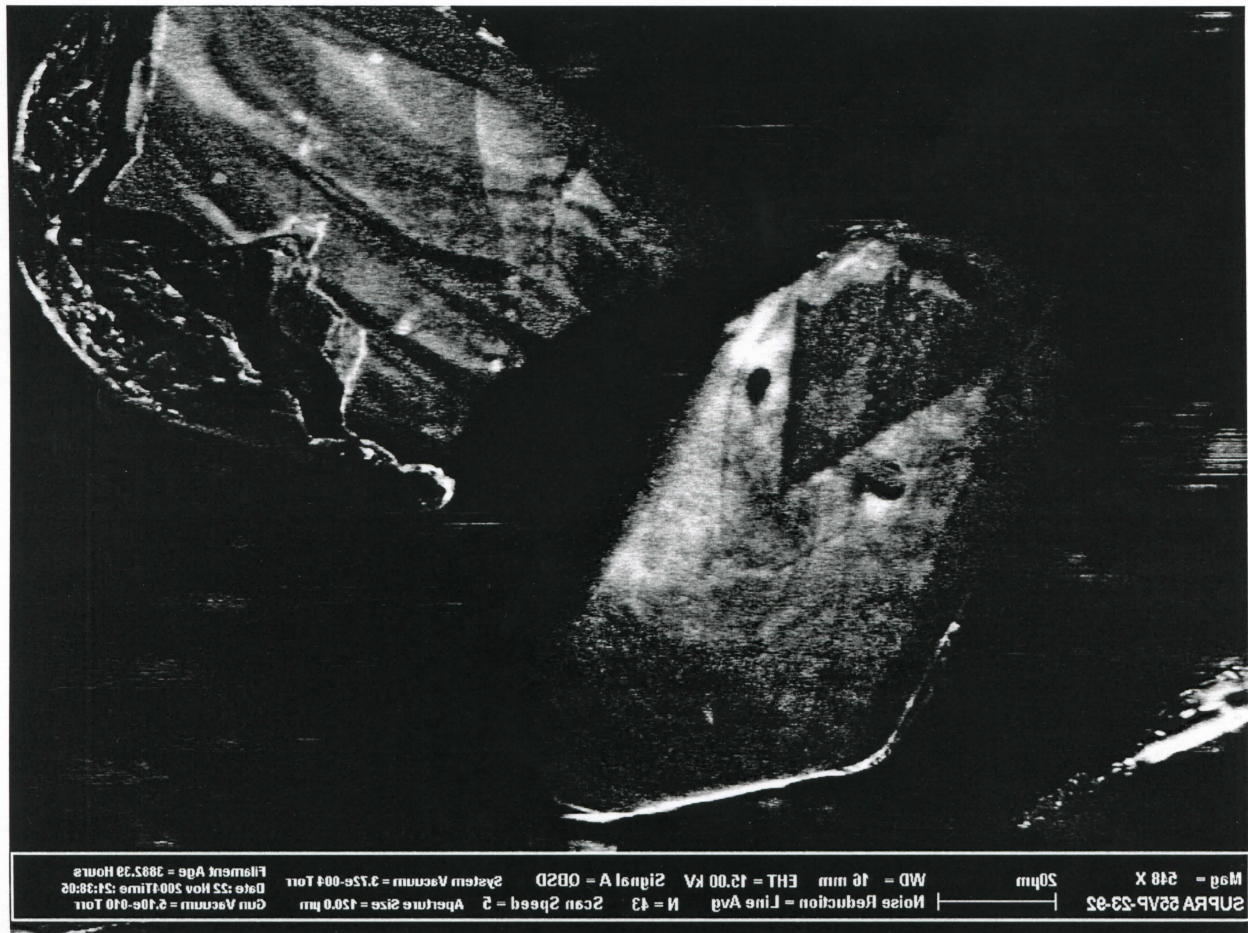

19.tiff

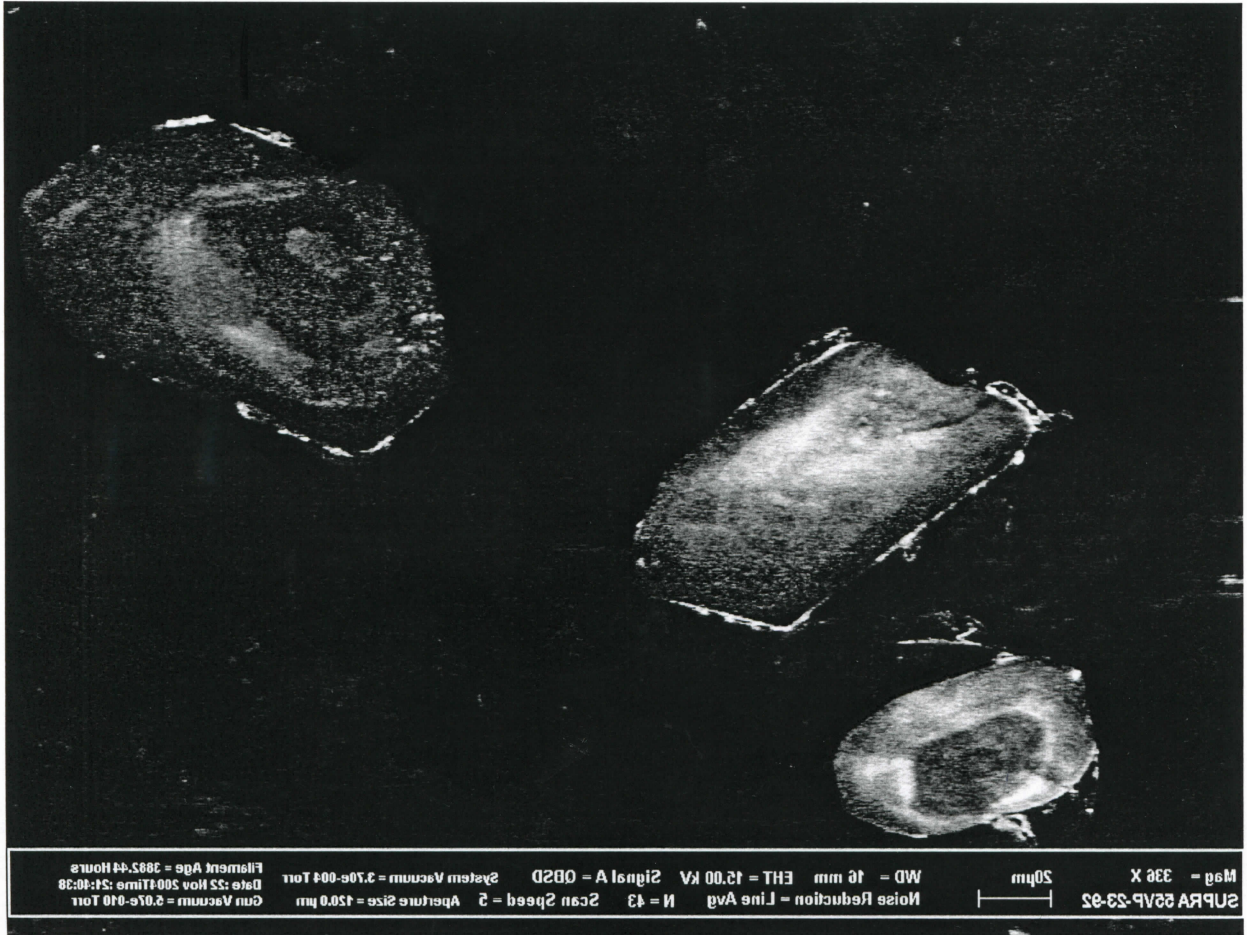

20.tiff
1024x768, 8bit, 768.2KB

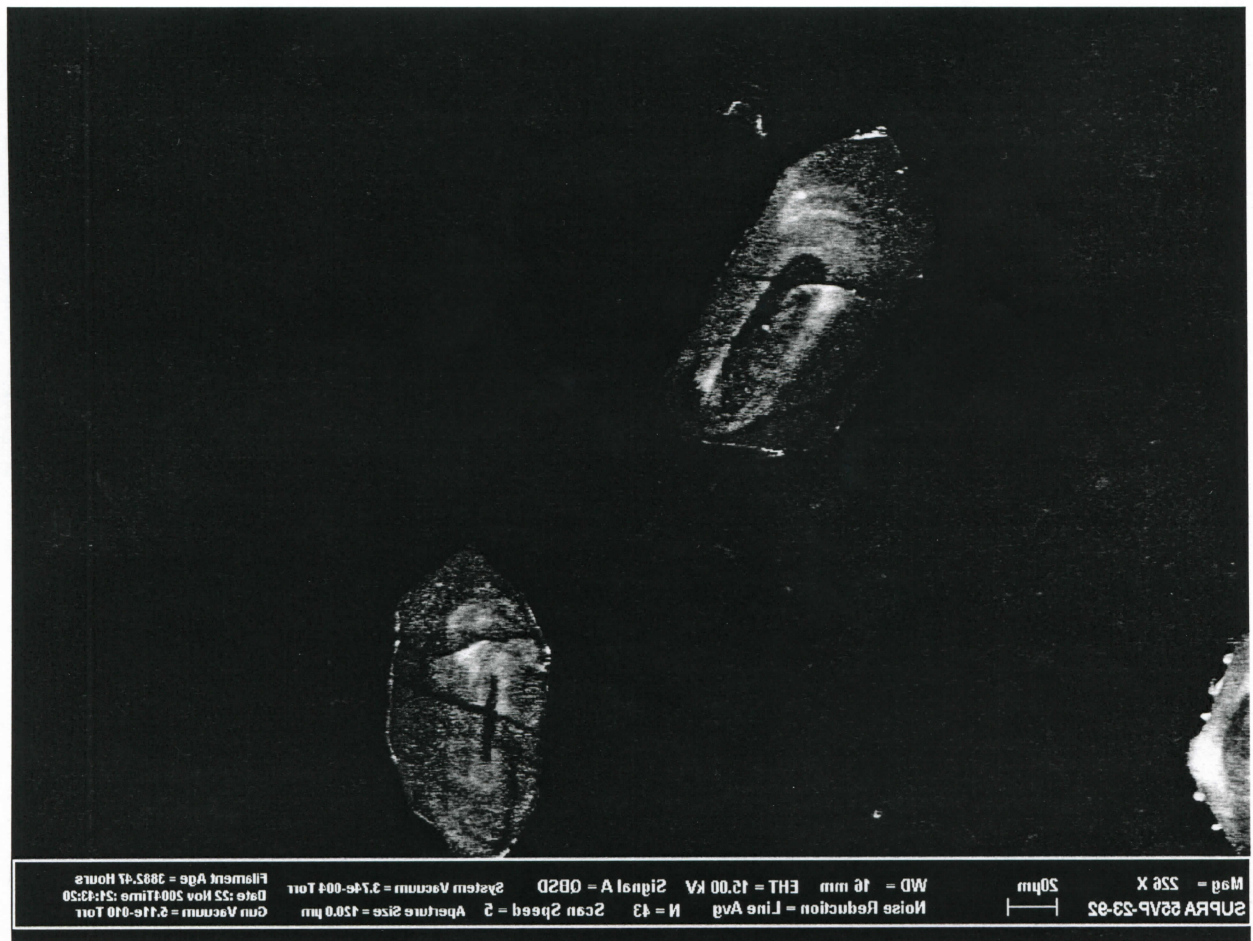

21.tiff
1024x768, 8bit, 768.2KB

Jums35

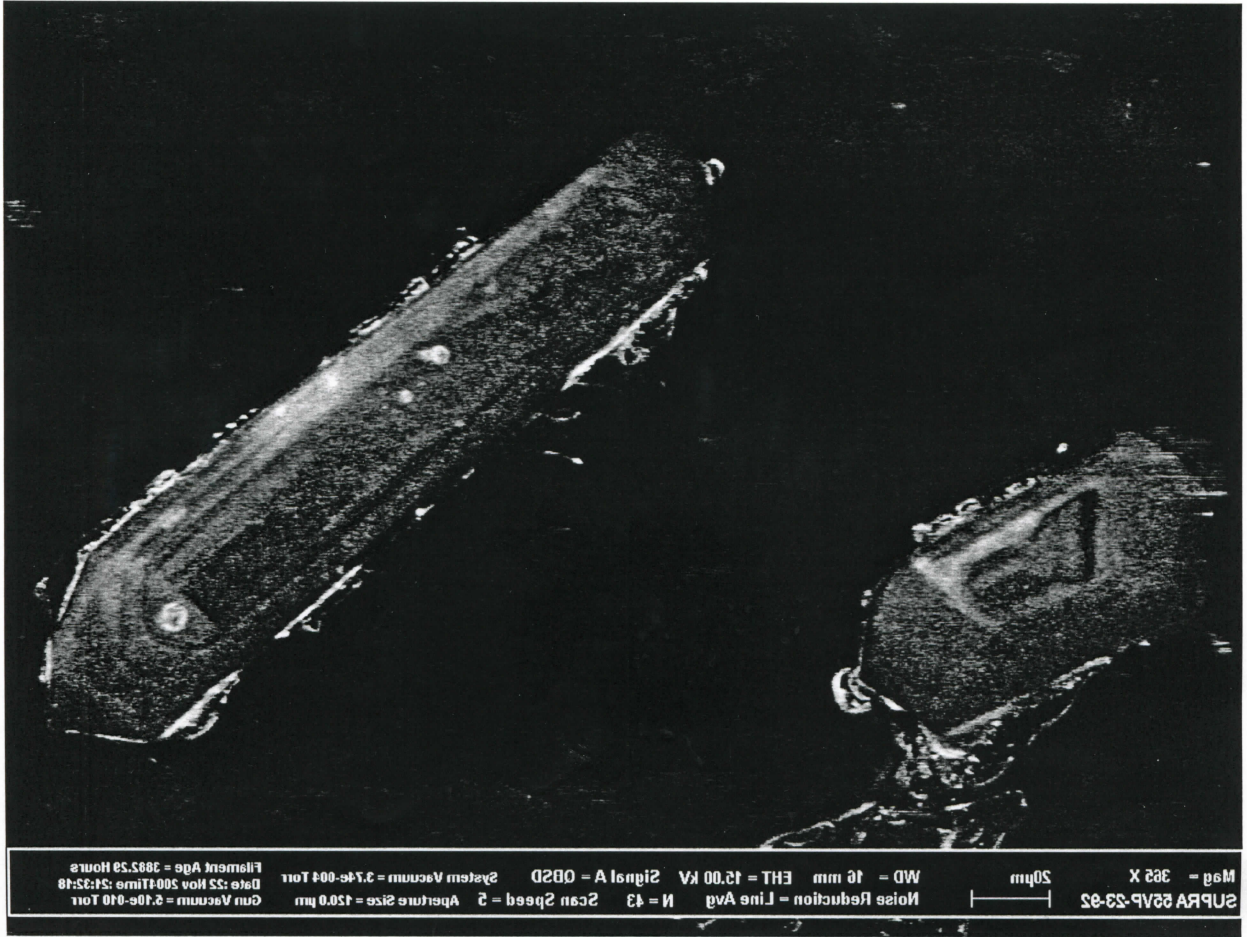

17.tiff
1024x768, 8bit, 768.2KB

Jums35



22.tiff

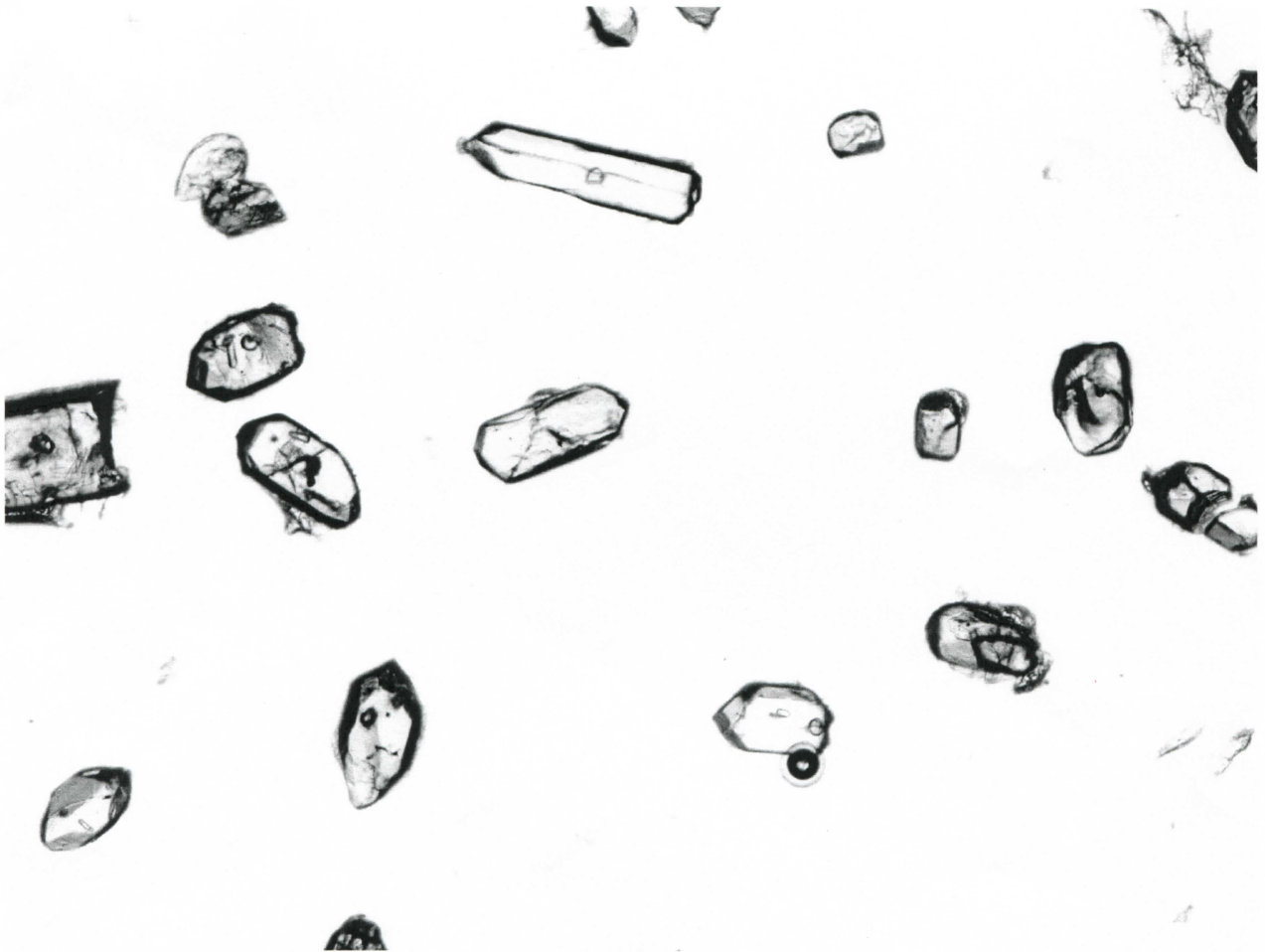

12
2056x1542, 32bit, 302.7KB

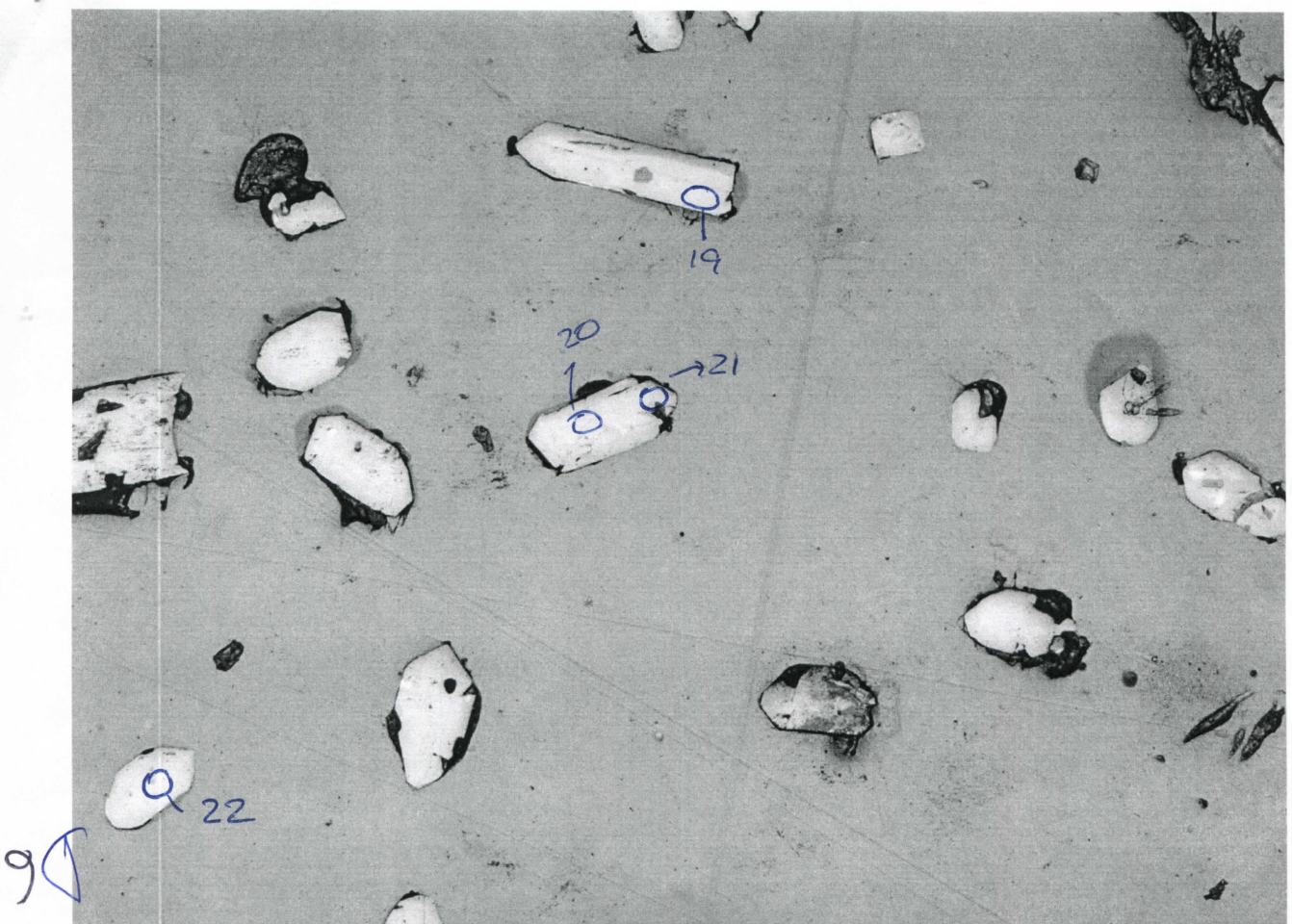

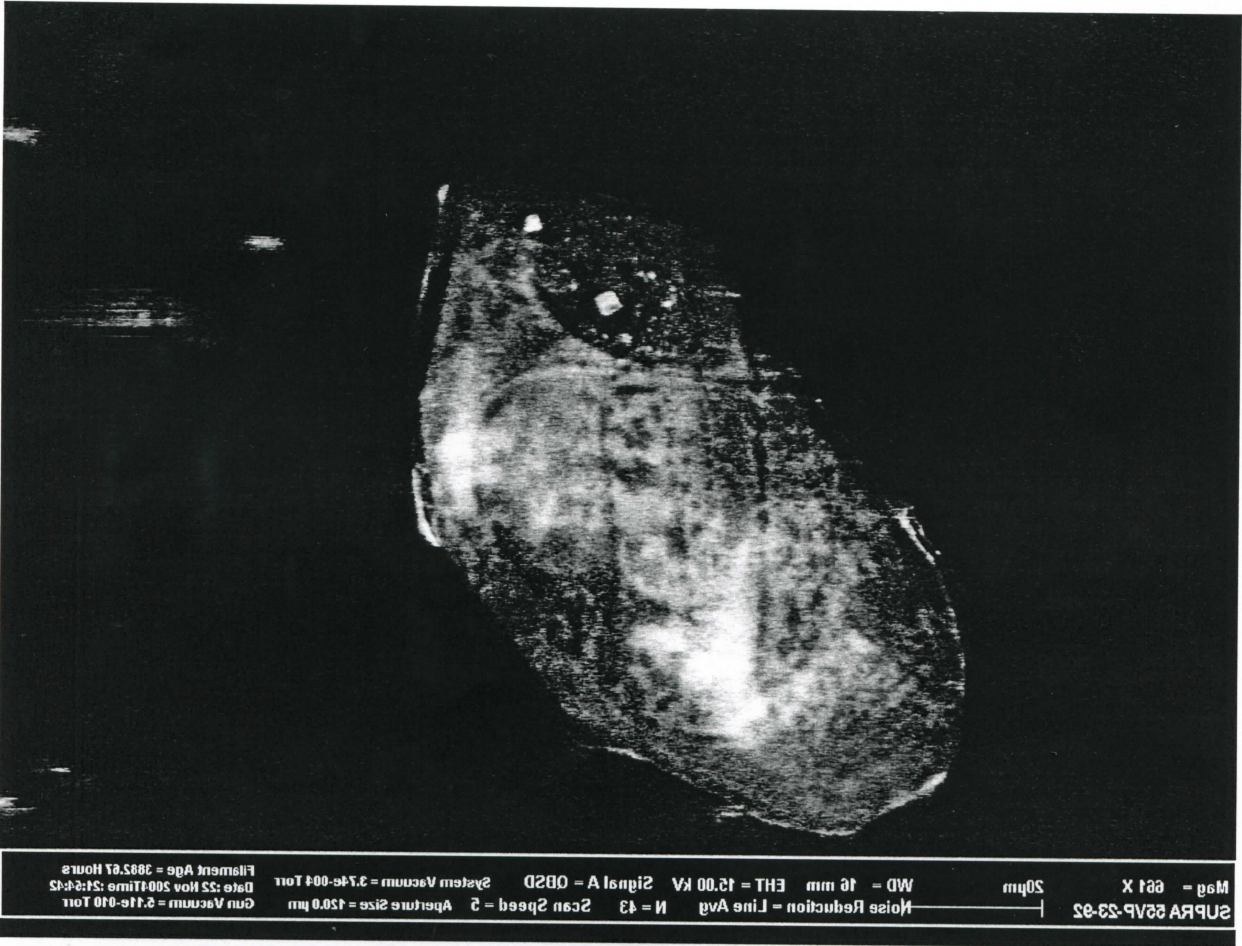

26.tiff
1024x768, 8bit, 768.2KB

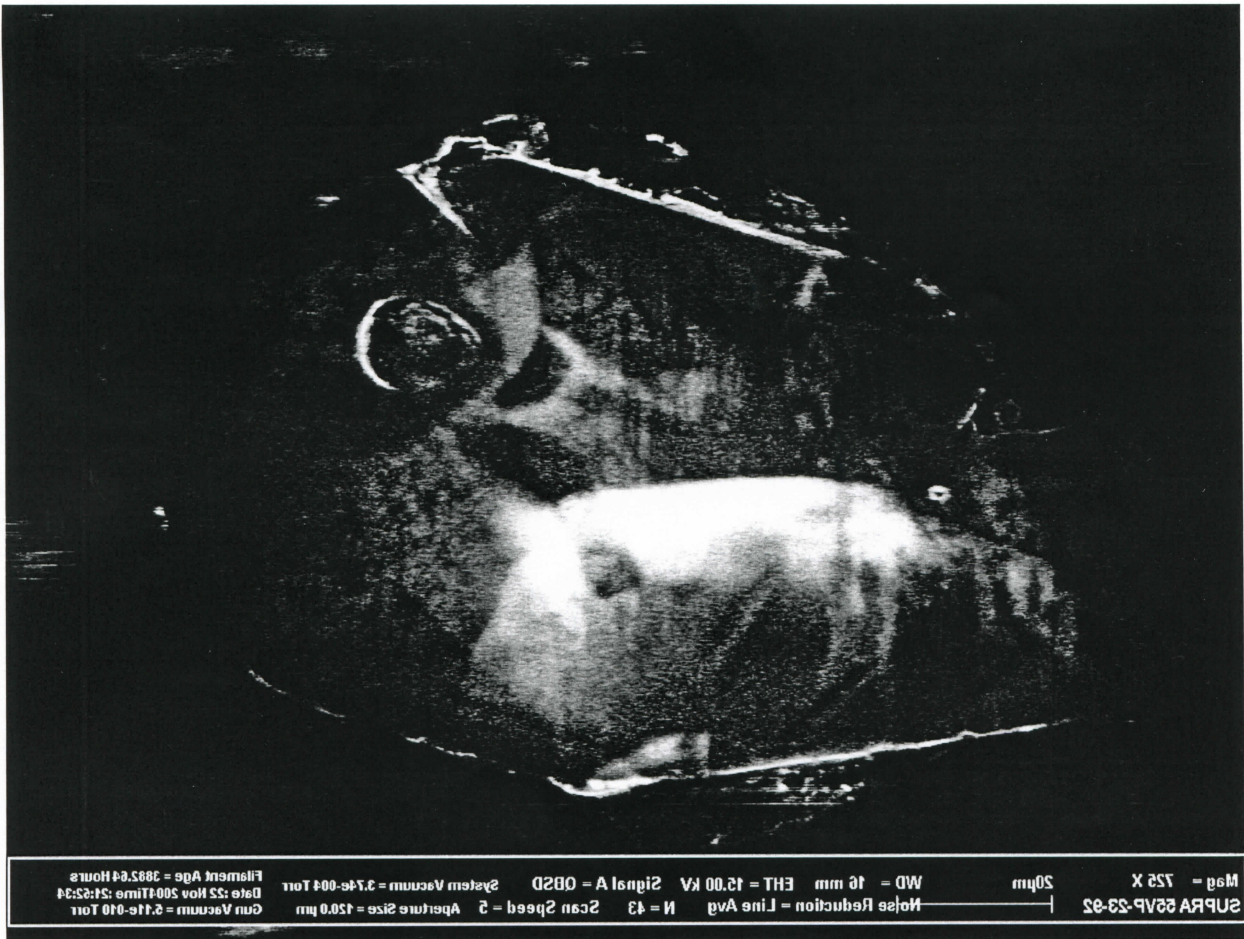

25.tiff
1024x768, 8bit, 768.2KB



24.tiff
1024x768, 8bit, 768.2KB

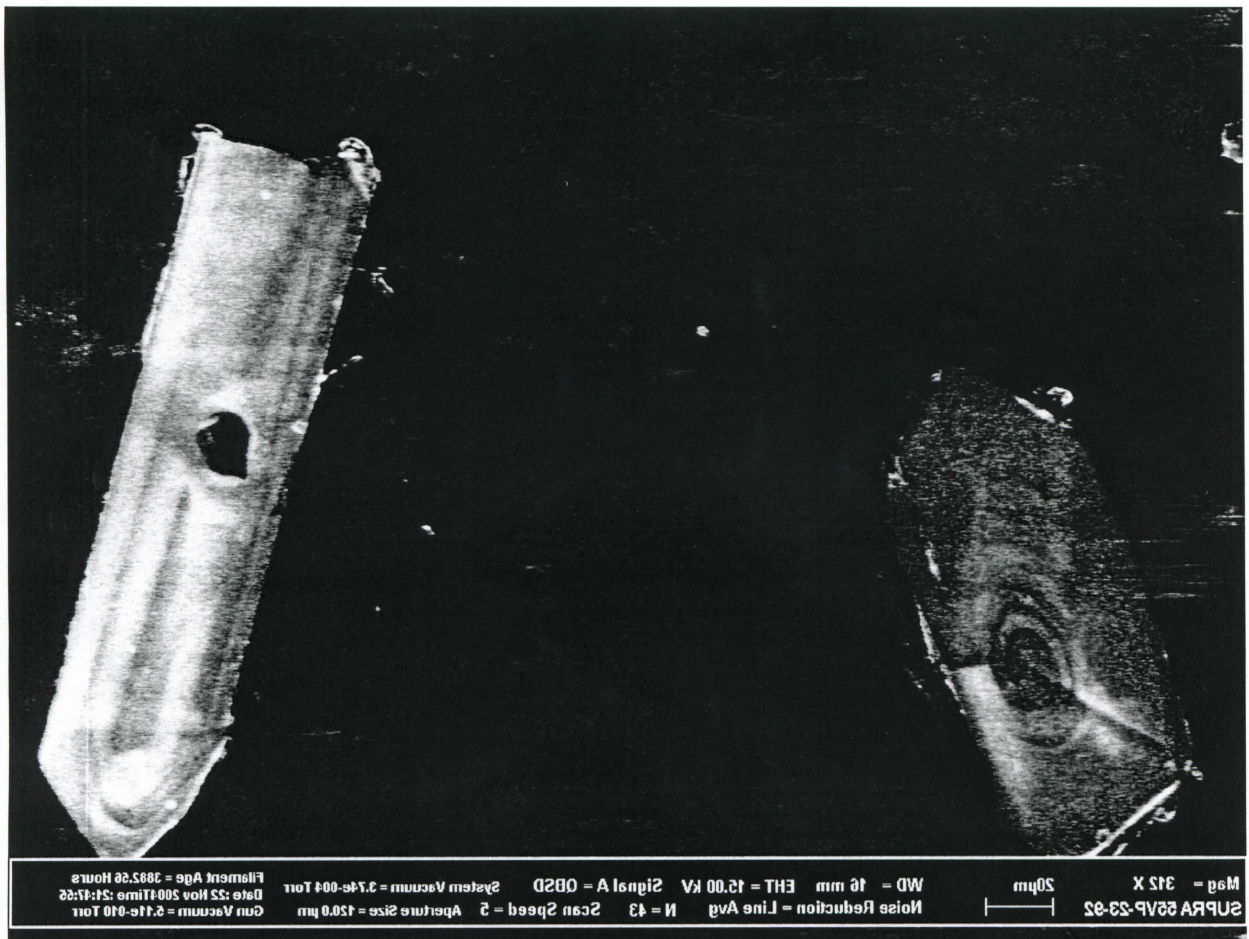

23.tiff
1024x768, 8bit, 768.2KB

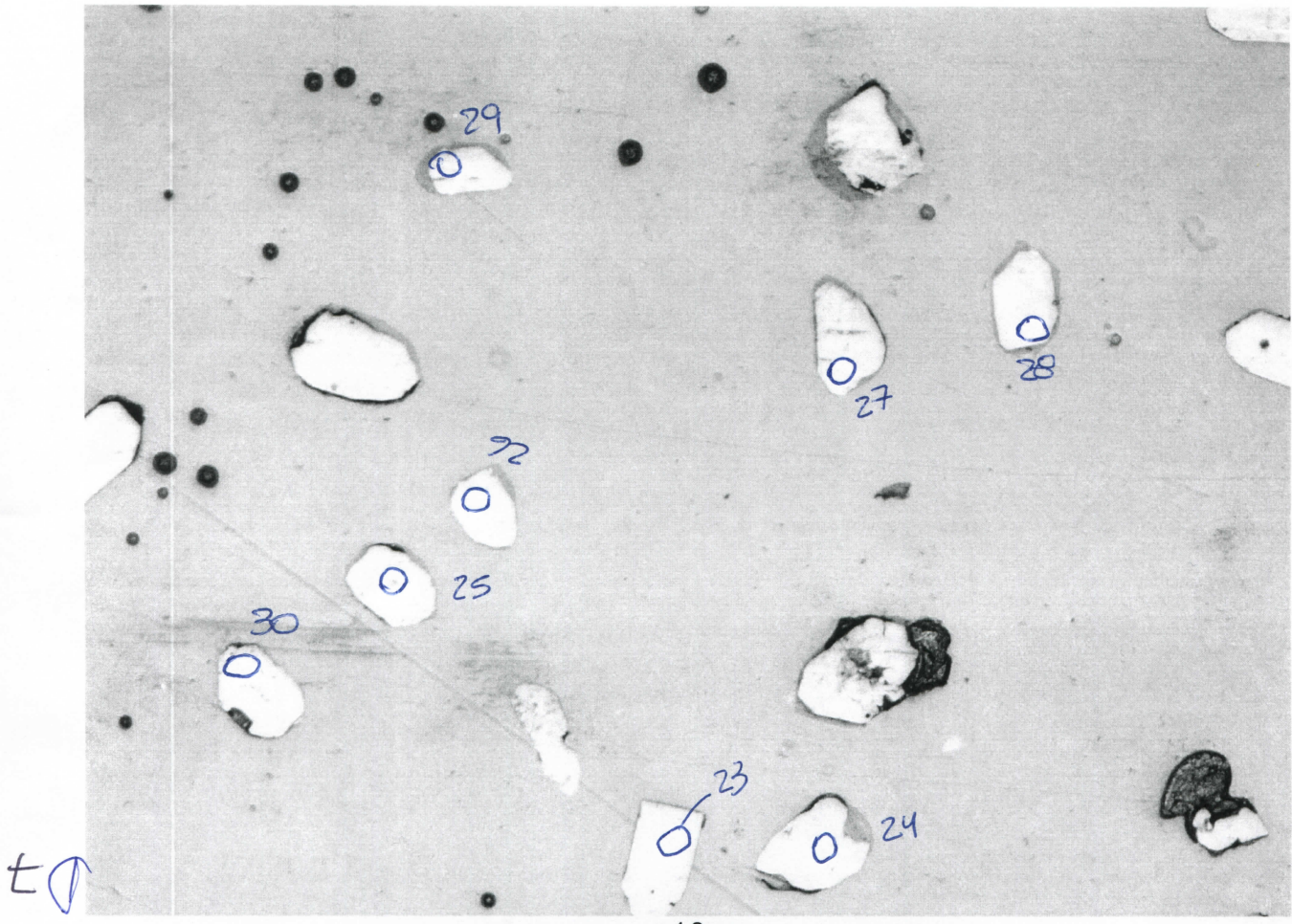

13
2056x1542, 32bit, 508.5KB

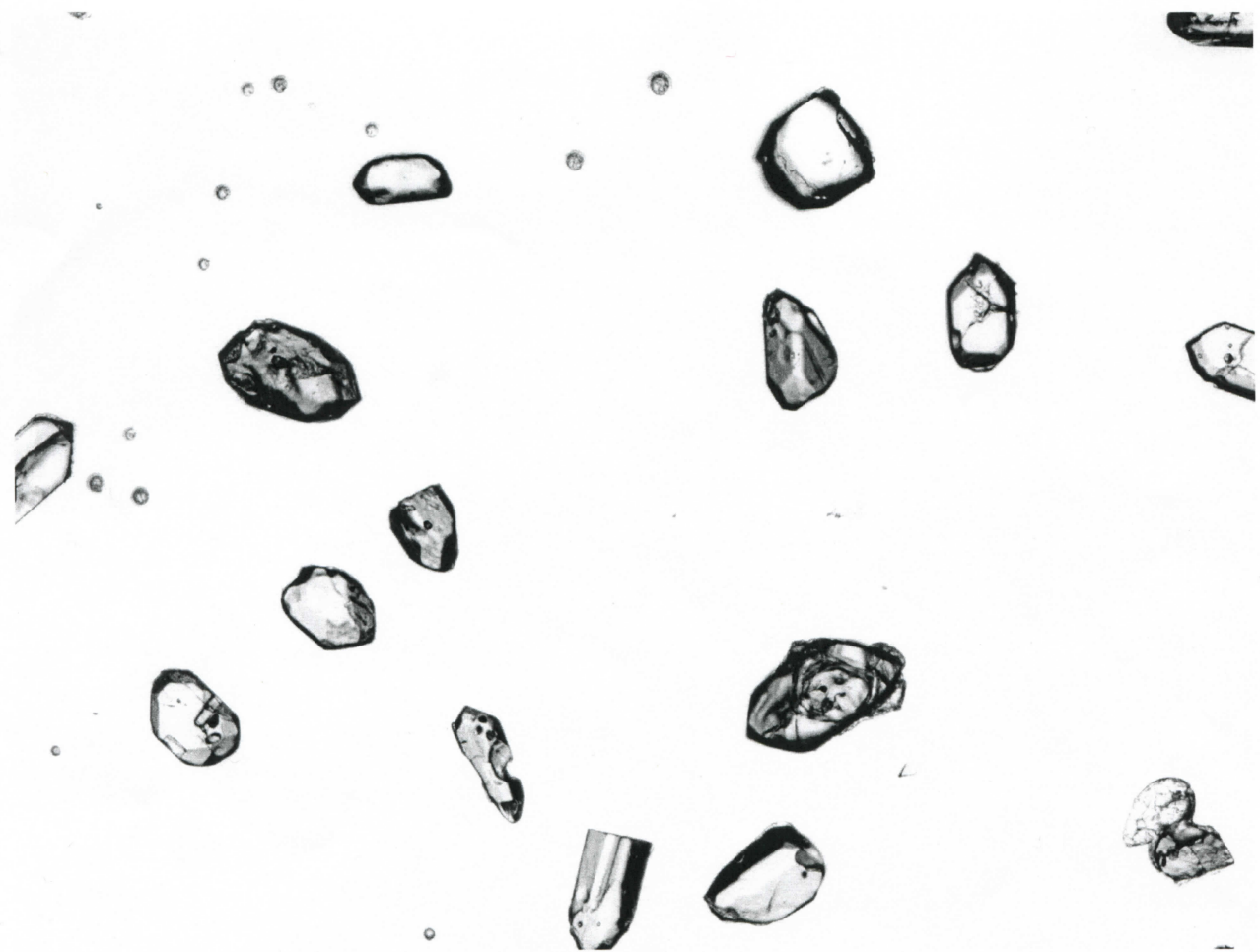

14
2056x1542, 32bit, 308.0KB

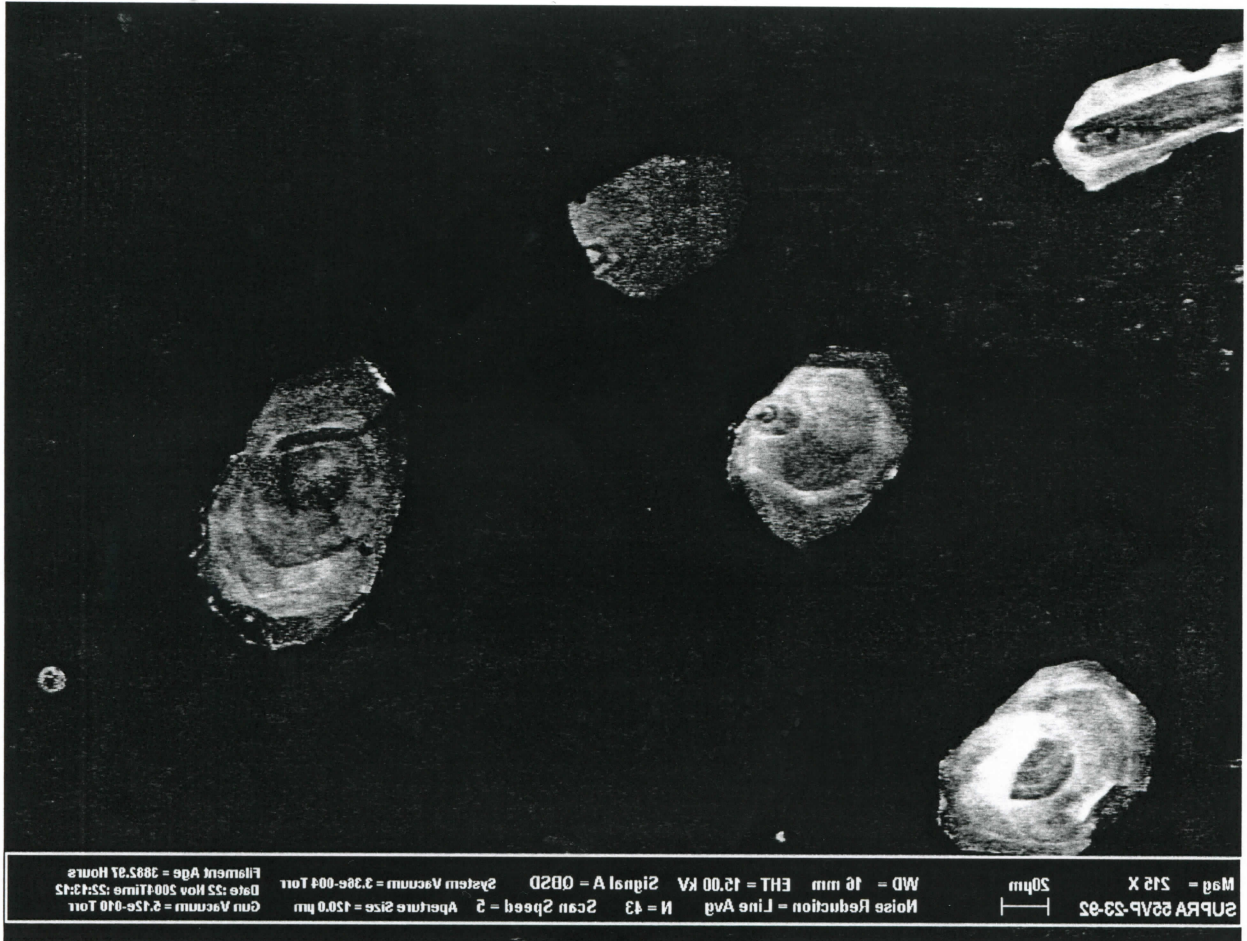

32.tiff
 1024x768, 8bit, 768.2KB

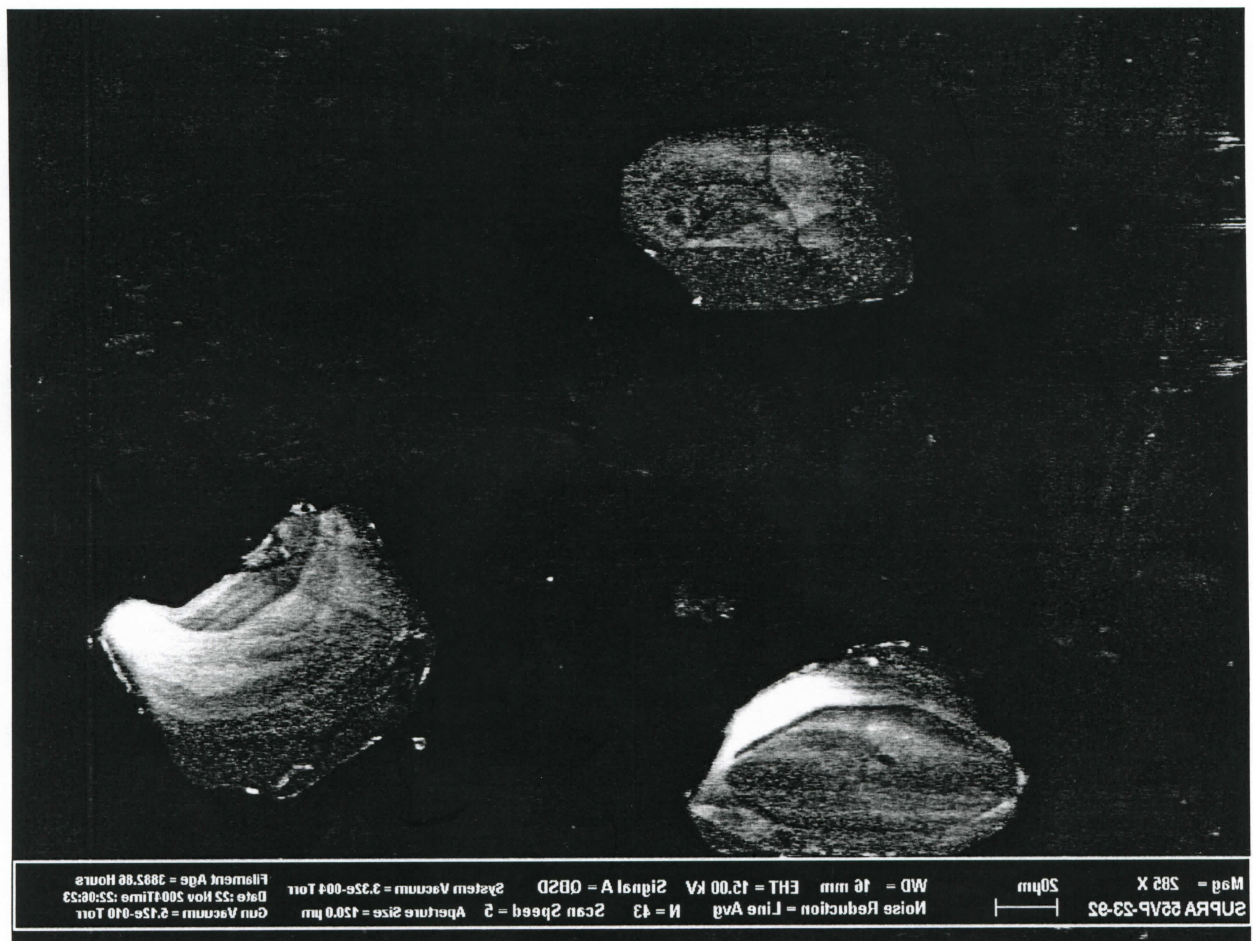

30.tiff
 1024x768, 8bit, 768.2KB

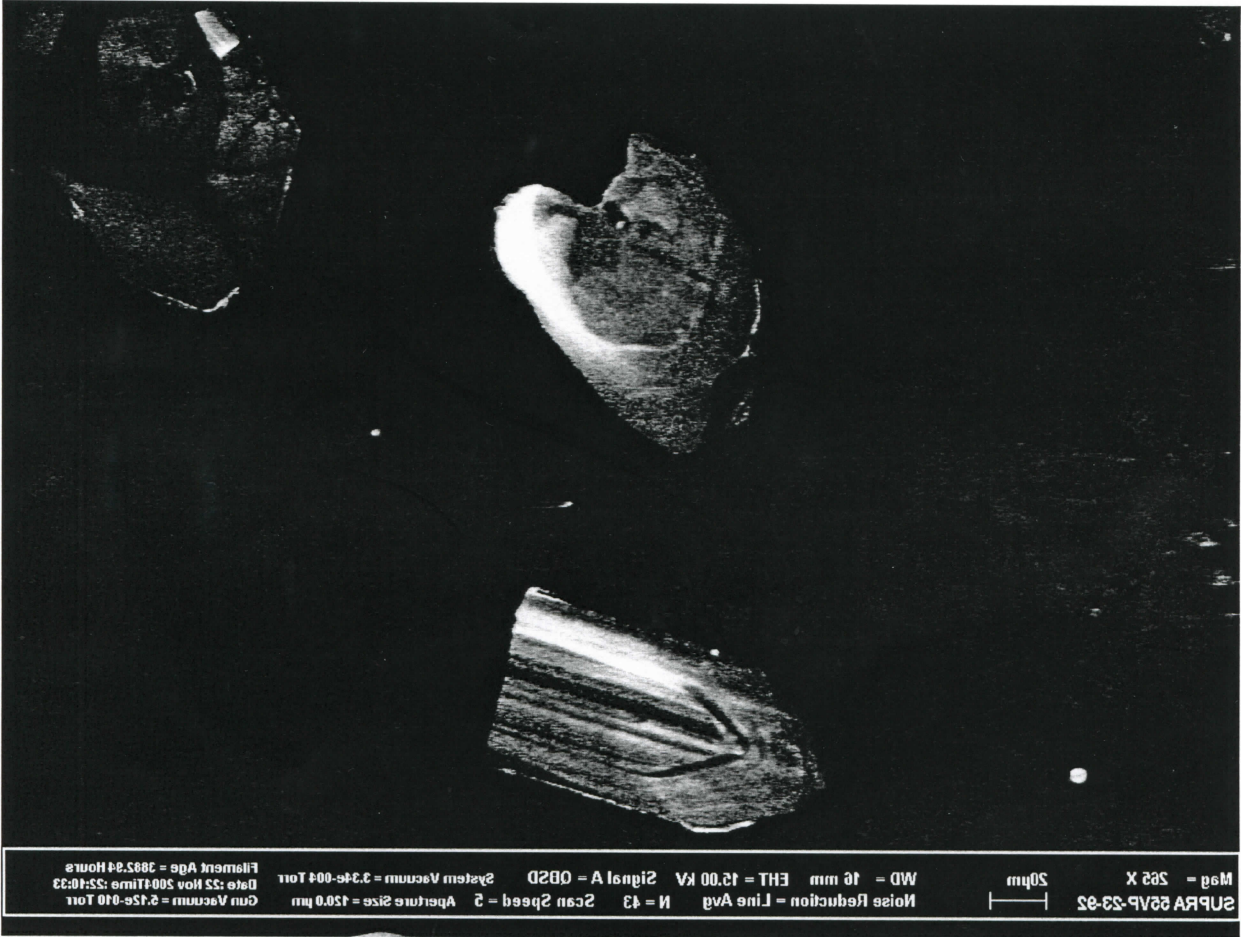

31.tiff
1024x768, 8bit, 768.2KB

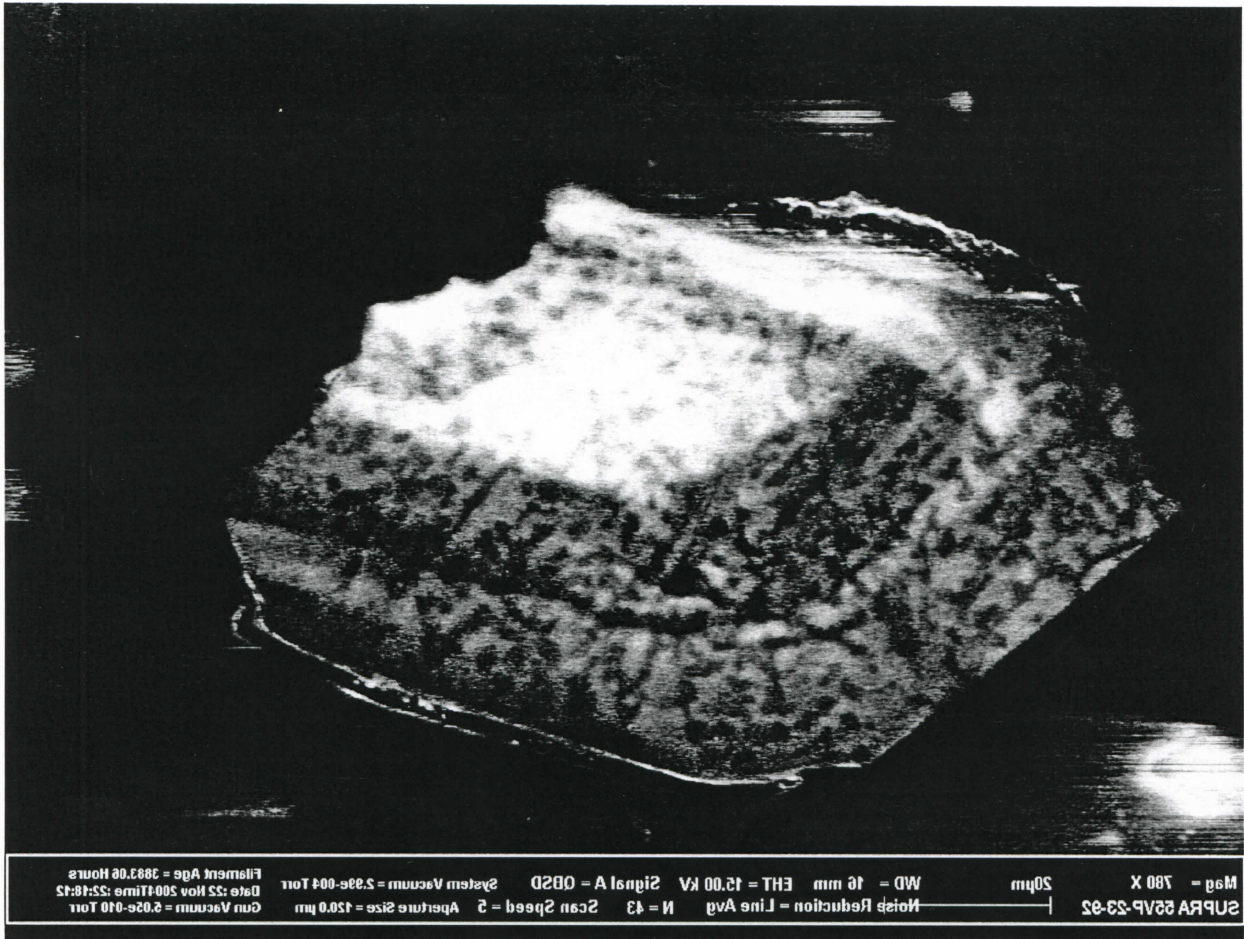

34.tiff
1024x768, 8bit, 768.2KB

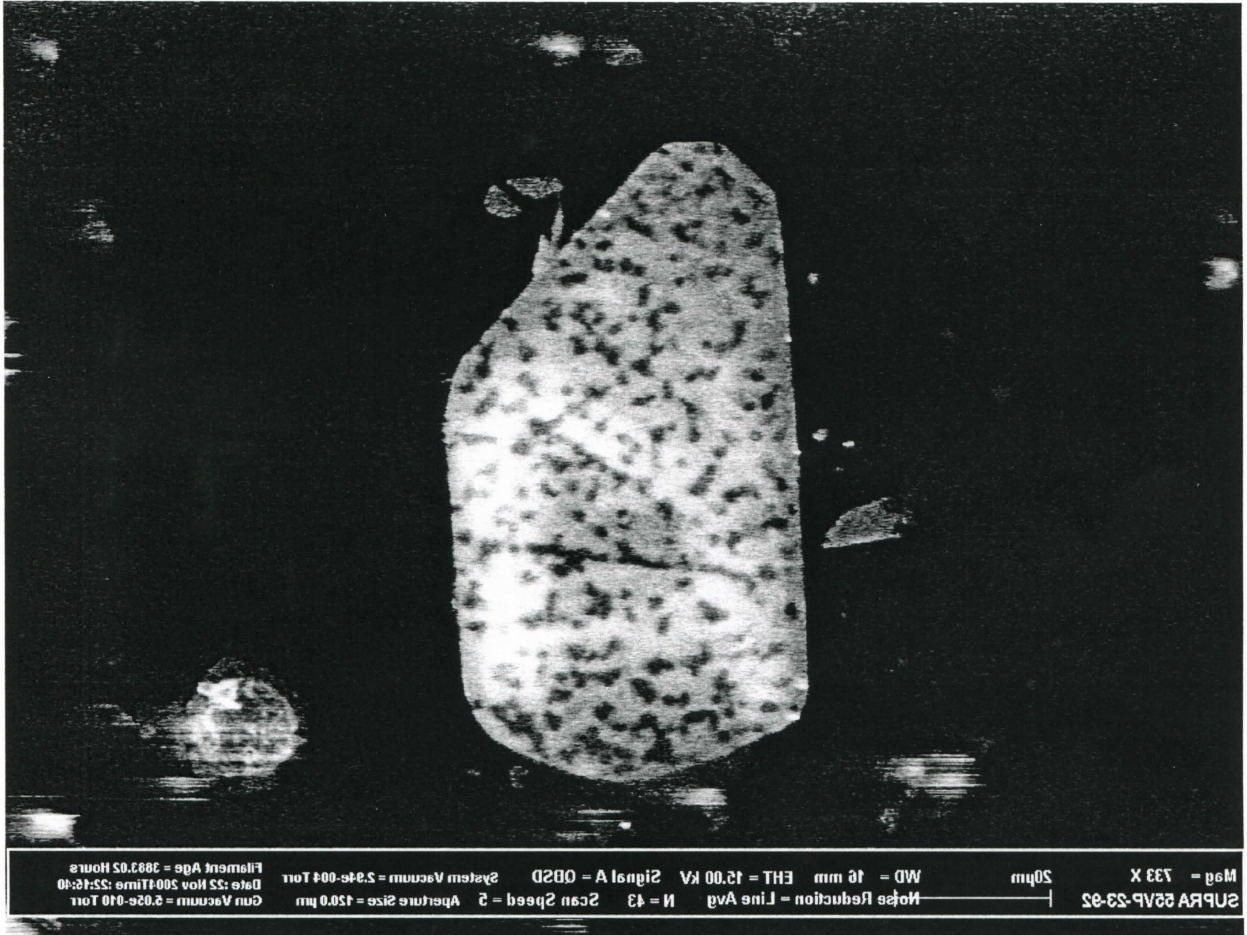

Mag = 733 X
WD = 16 mm EHT = 15.00 kV Signal A = 082D
Scan Speed = 2 Aperture Size = 150.0 μ m
System Vacuum = 5.94e-004 Torr
Guns Vacuum = 2.92e-010 Torr
Date: 22 Nov 2004 Time: 15:46:40
Filament Age = 3883.05 Hours

33.tiff

1024x768, 8bit, 768.2KB

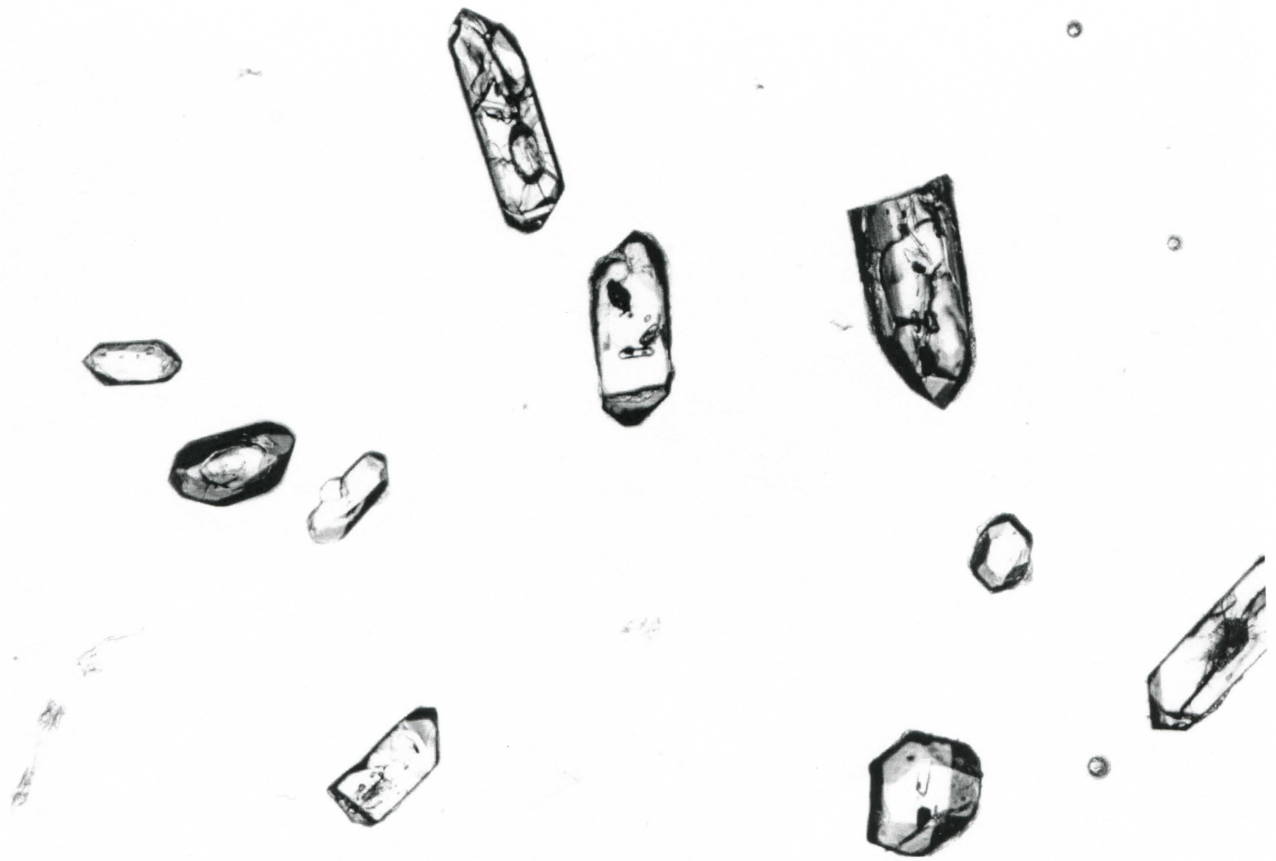

16
2056x1542, 32bit, 248.8KB

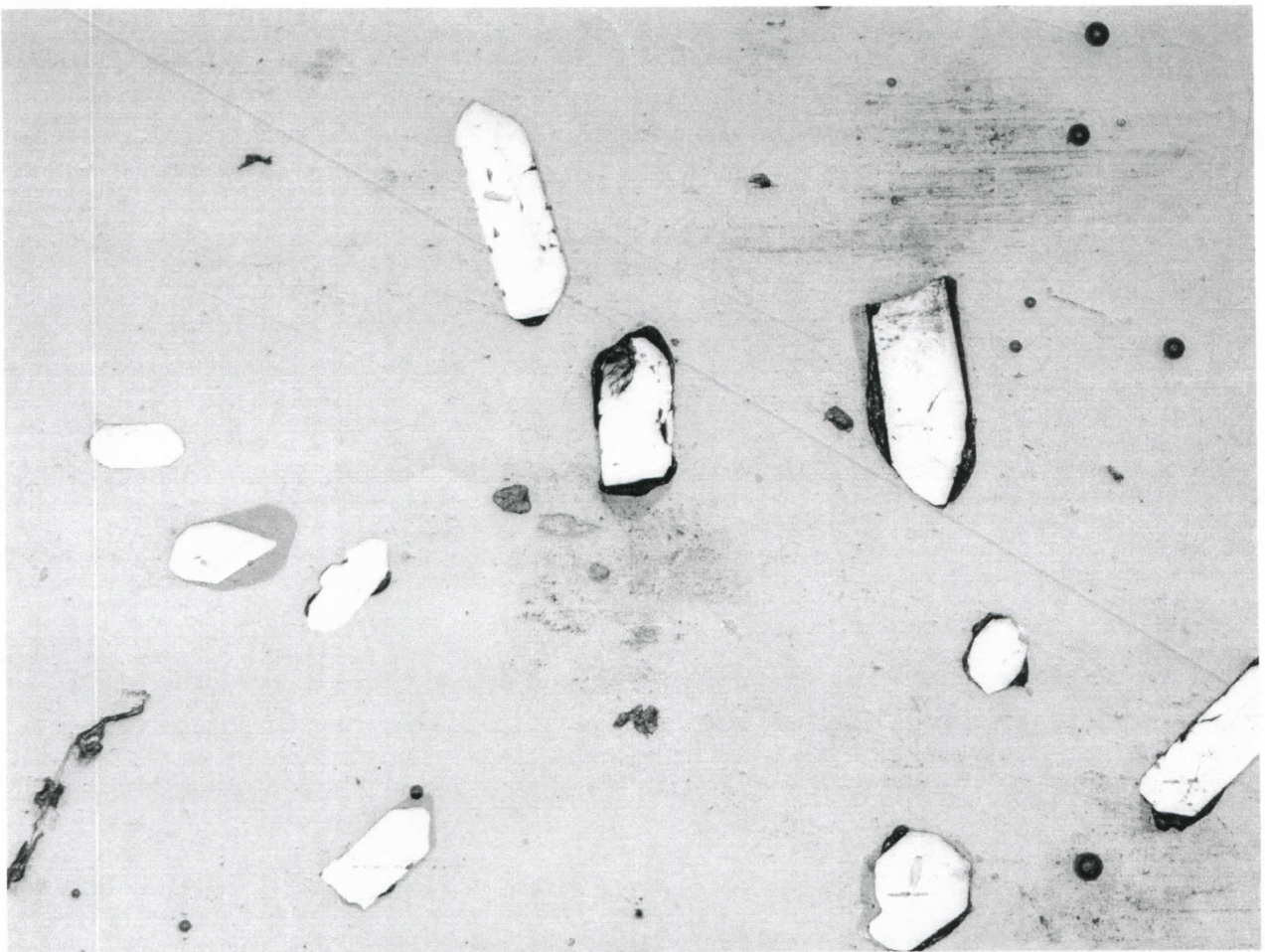

15

00

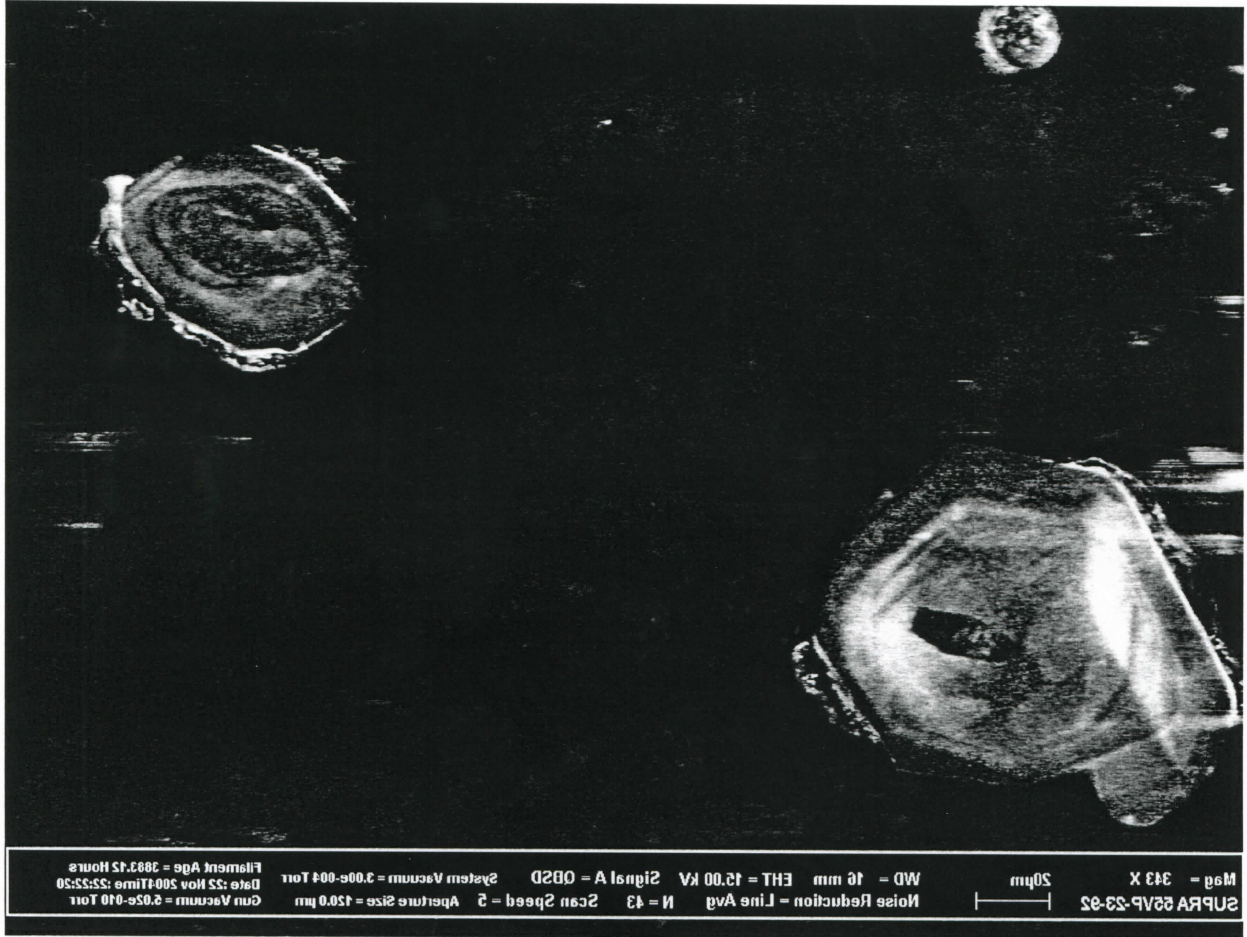

35.tiff
1024x768, 8bit, 768.2KB

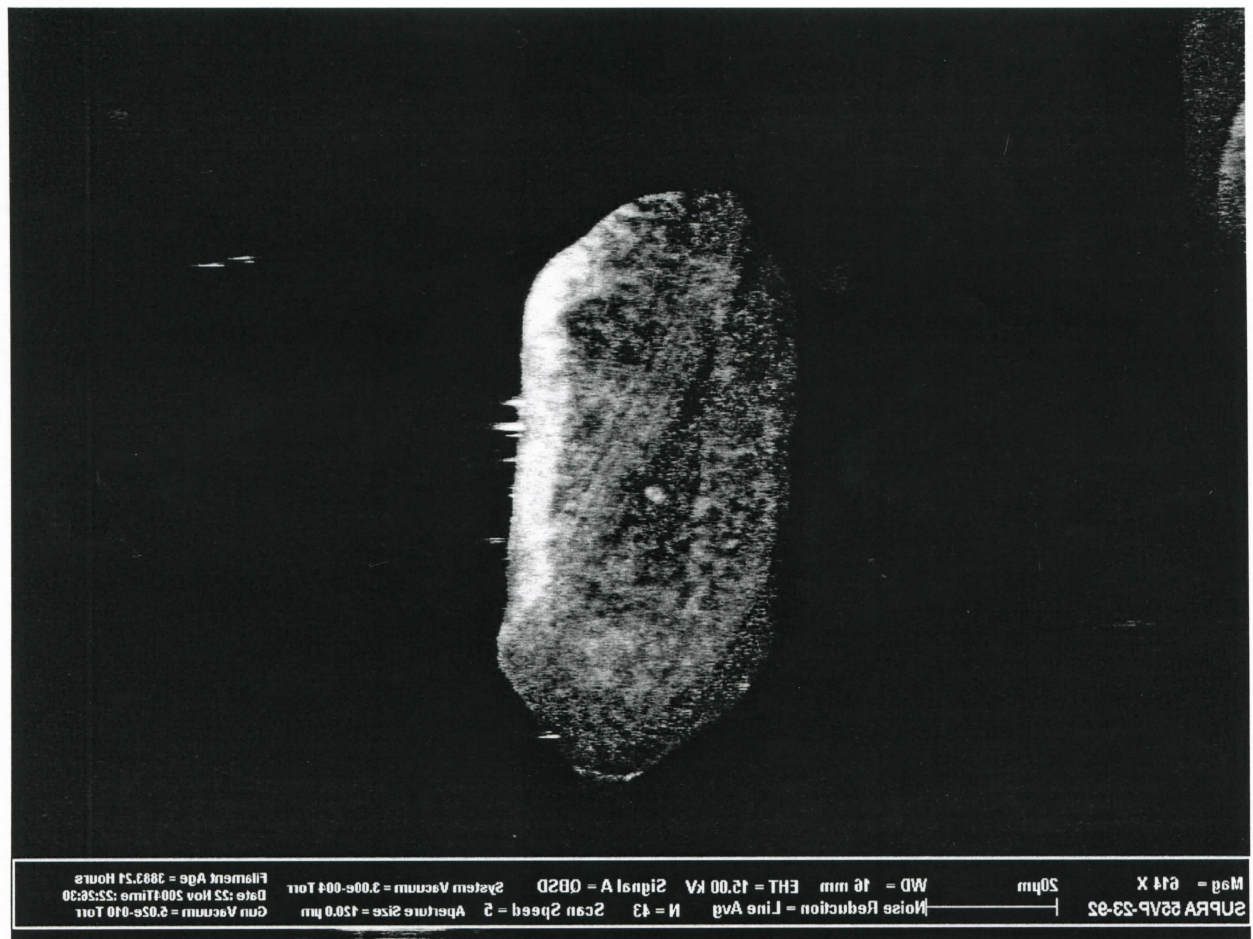

36.tiff
1024x768, 8bit, 768.2KB

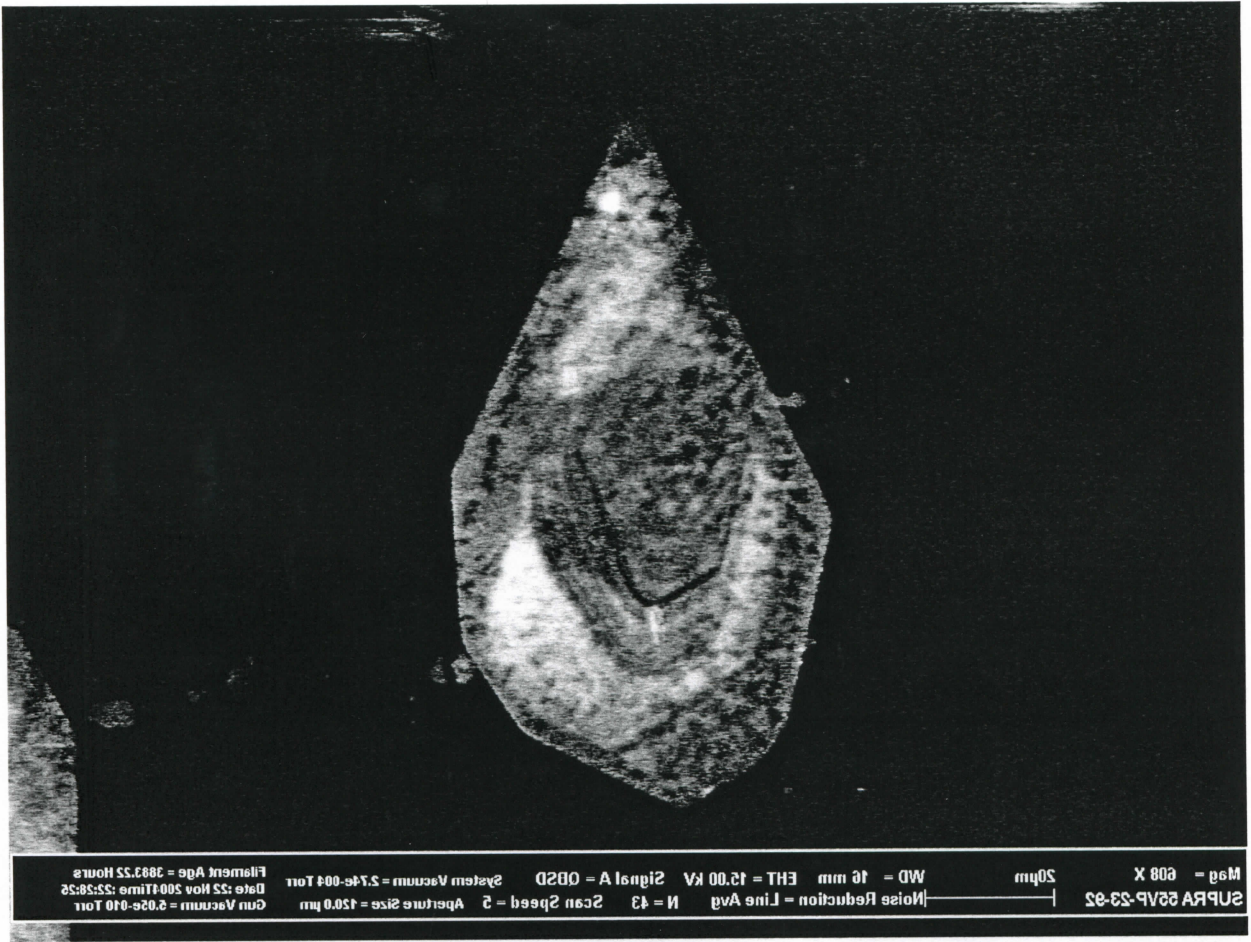

37.tiff
1024x768, 8bit, 768.2KB

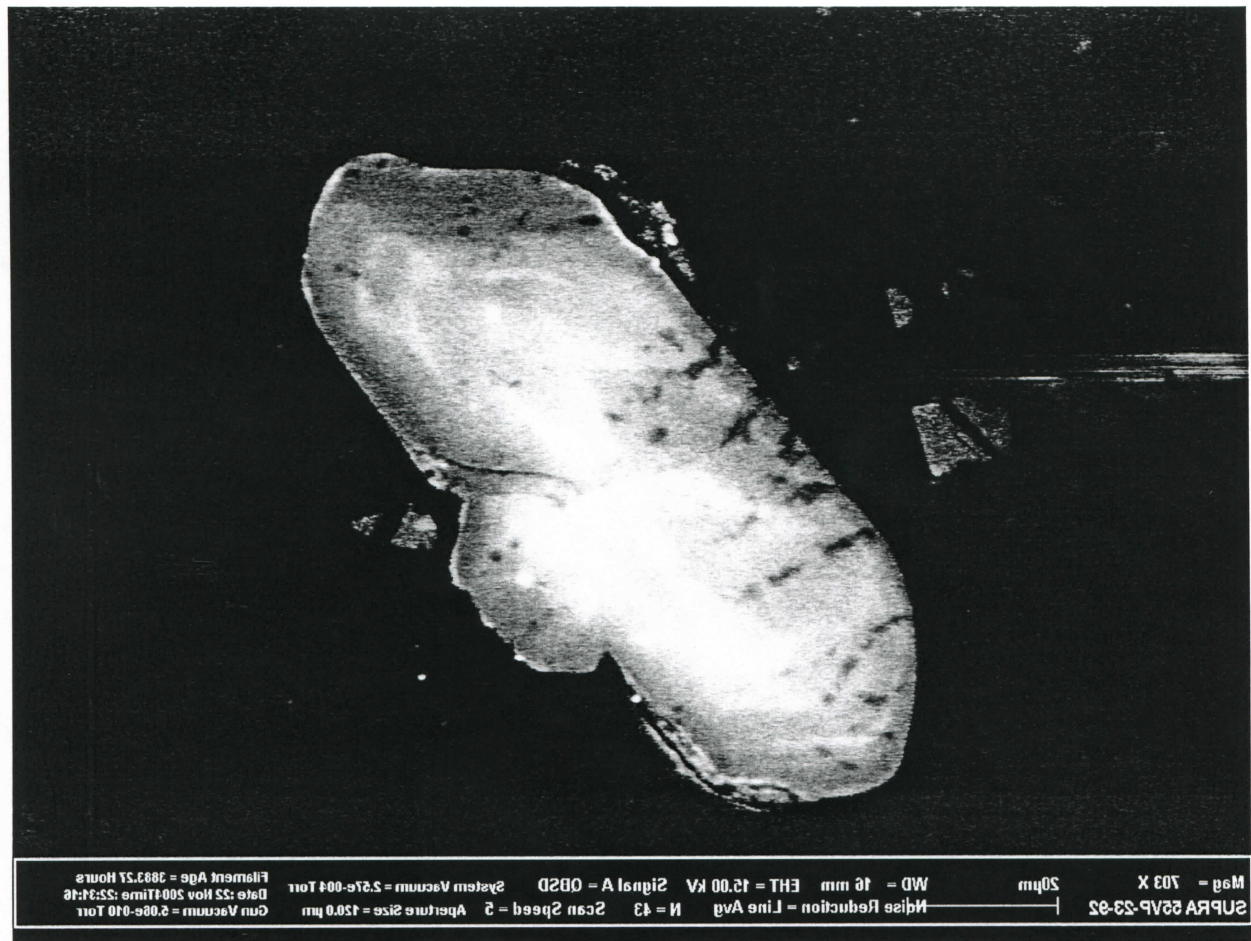

38.tiff
1024x768, 8bit, 768.2KB

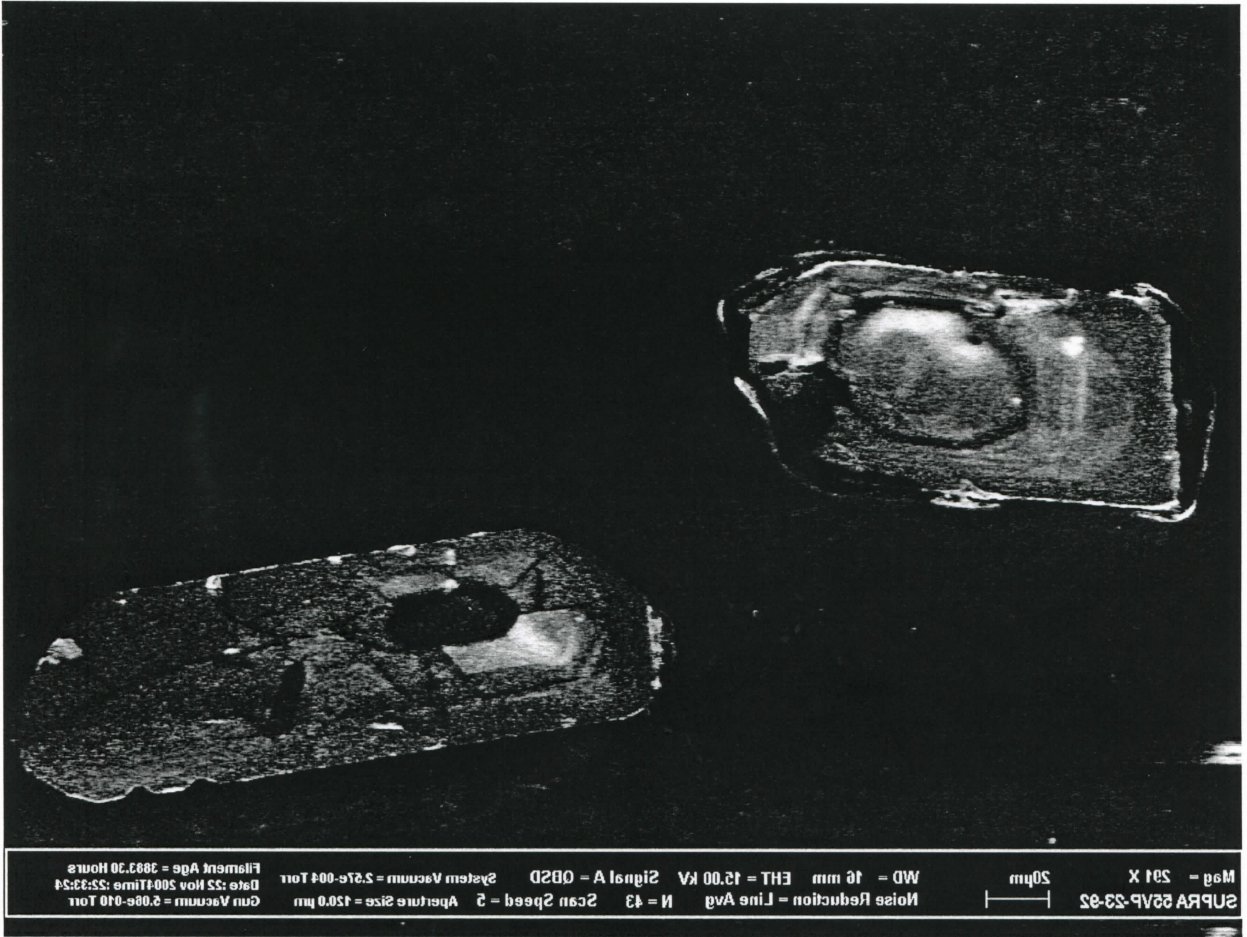

39.tiff
1024x768, 8bit, 768.2KB

D9

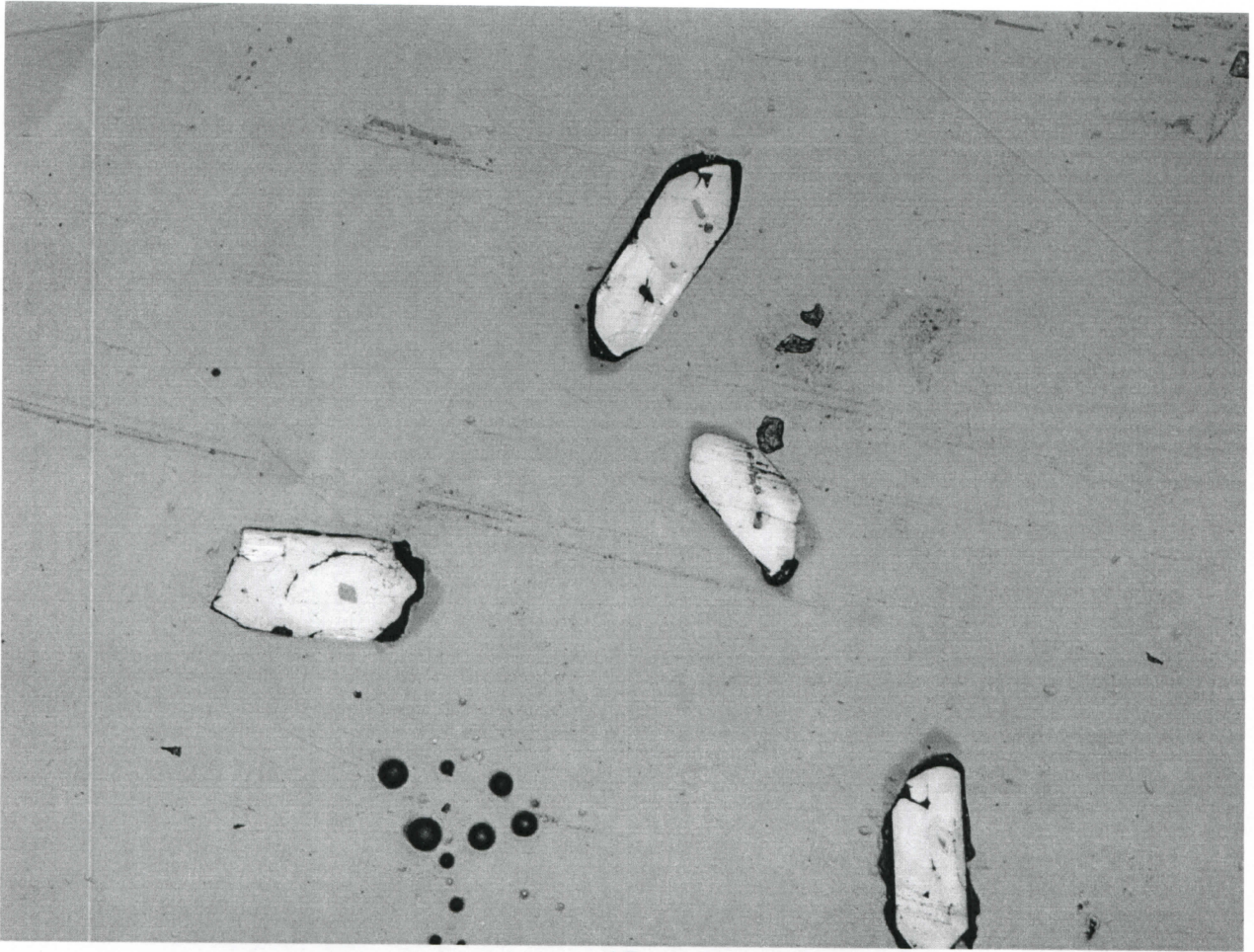

17

2056x1542, 32bit, 594.8KB

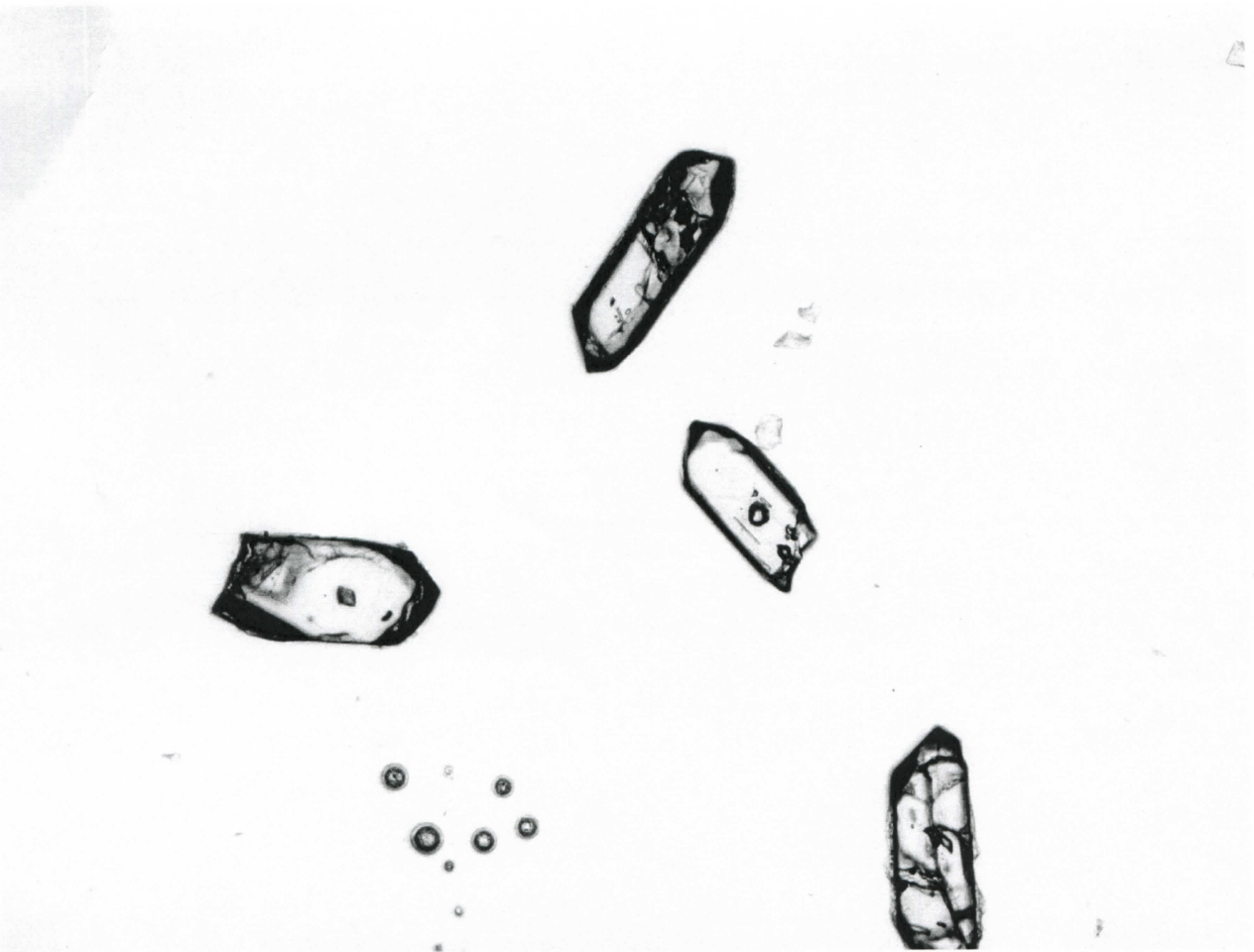

18

2056x1542, 32bit, 314.1KB

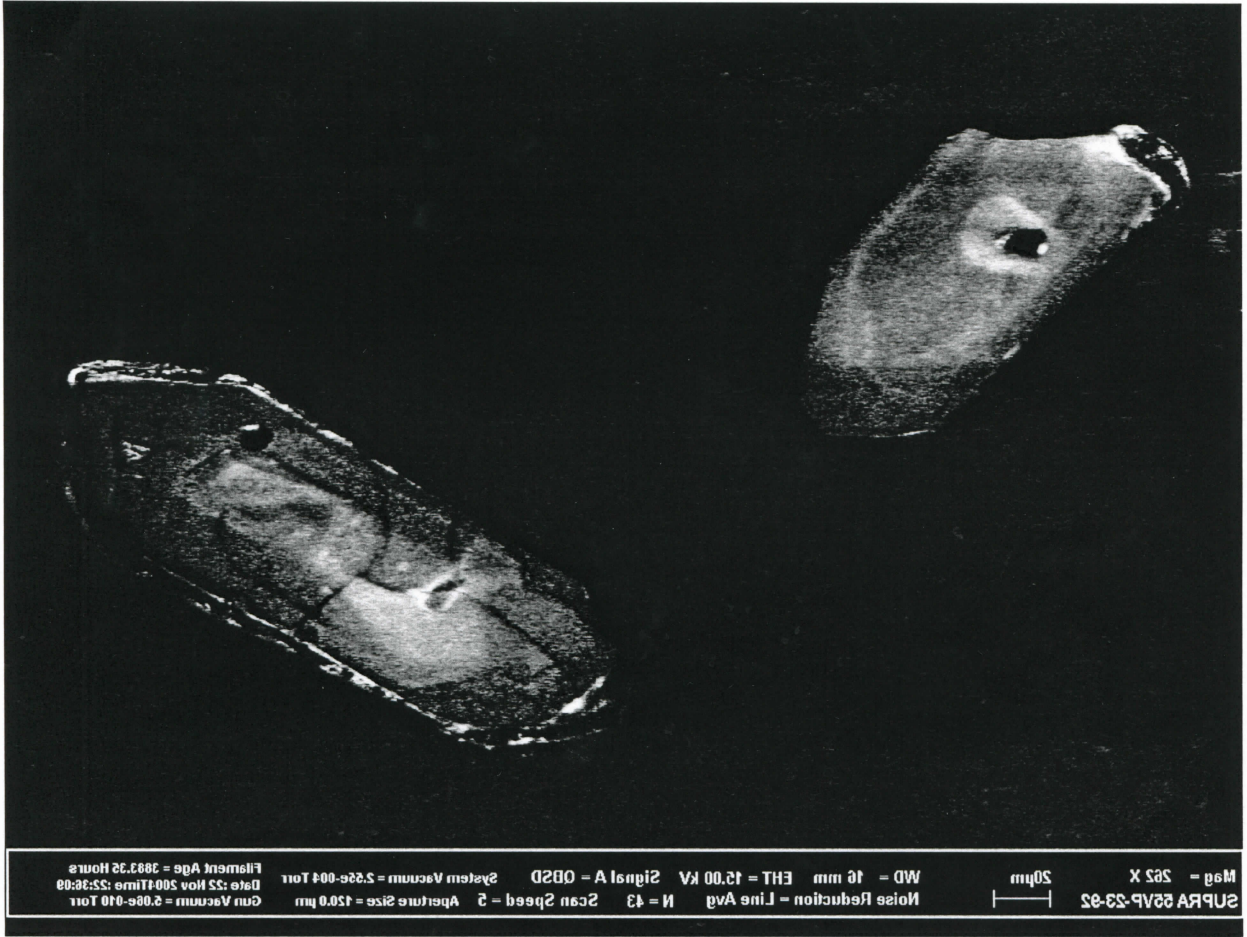

40.tiff
1024x768, 8bit, 768.2KB